

TITANIC HP300

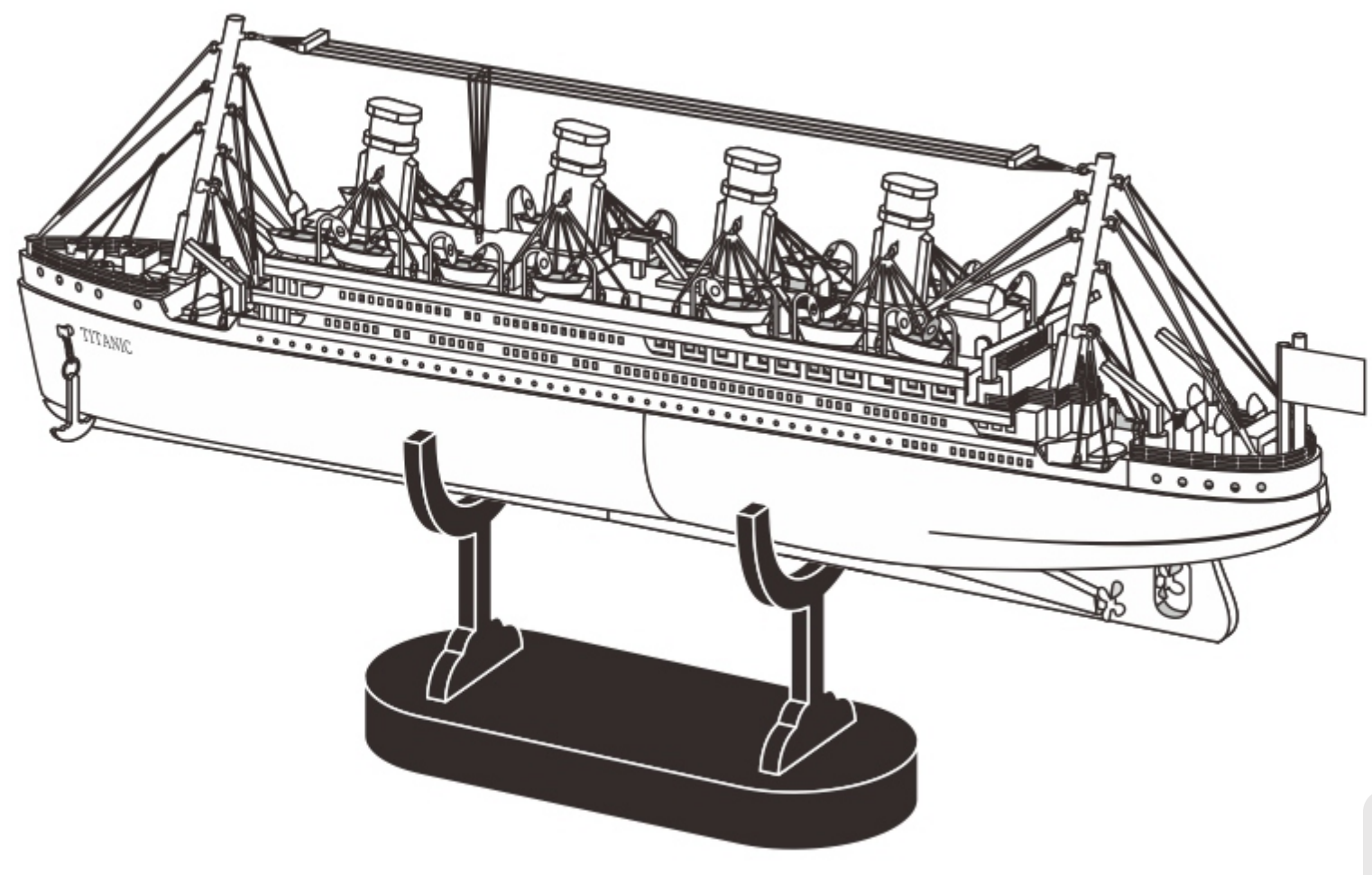

CP-ASSY-HP300#-A1-20230410

Installation Reminder

- Prepare tools:

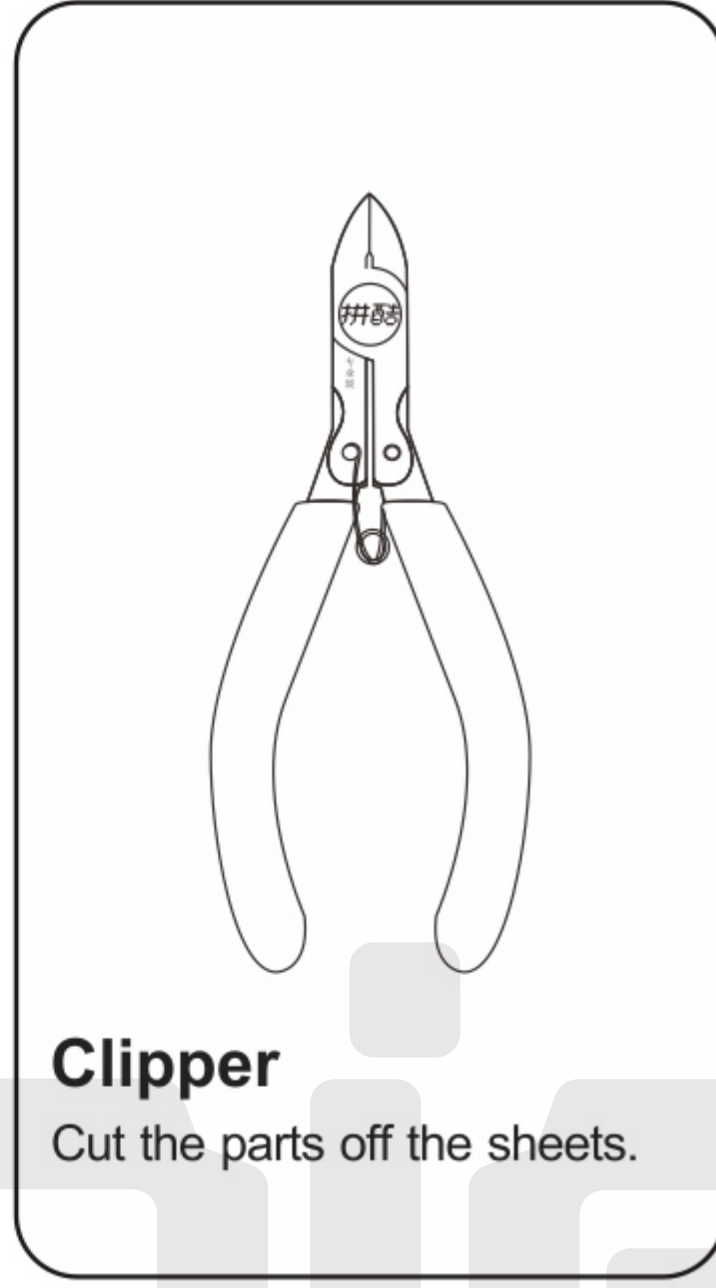

Clipper

Cut the parts off the sheets.

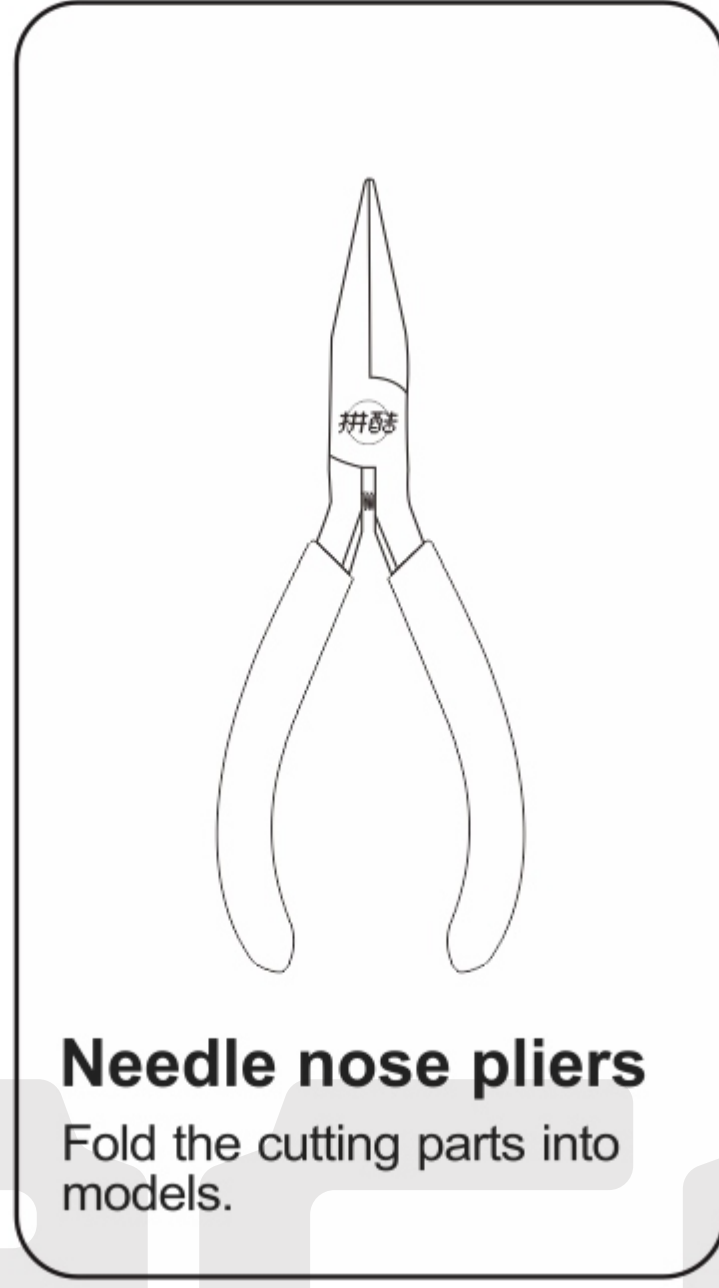

Needle nose pliers

Fold the cutting parts into models.

It is recommended to use piececool authentic assembly tools to build or fix the design. It is tailor made for the metal pieces and user friendly.

WARNING – Please handle metal sheets with care. The parts may have sharp edges that could cut or scratch skin. Keep away from children.

• Installation Method:

a. Remove the parts

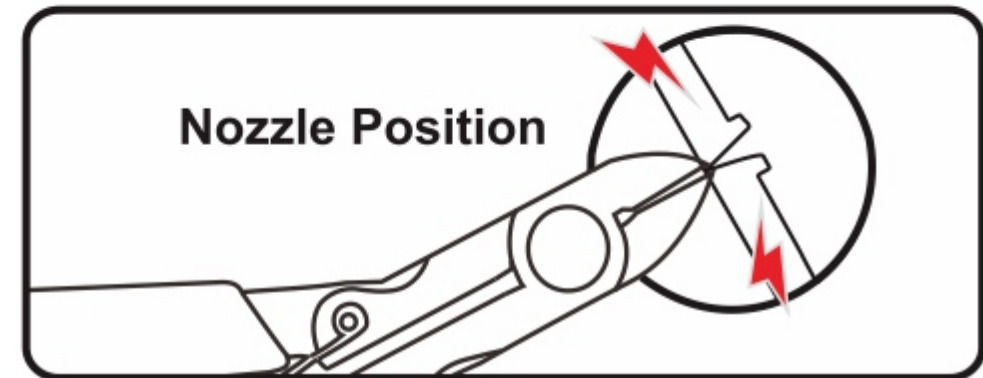

Please use the clipper to cut the nozzle position and remove the parts.

b. Identify the parts

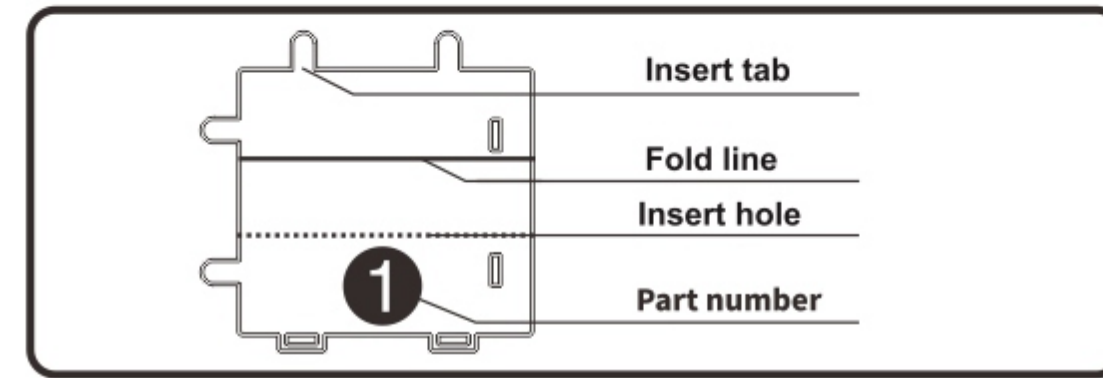

The part number is engraved on the back of the metal sheet. Please identify the insert tab, fold line, insert hole and part number on the metal component.

c. Folding the parts

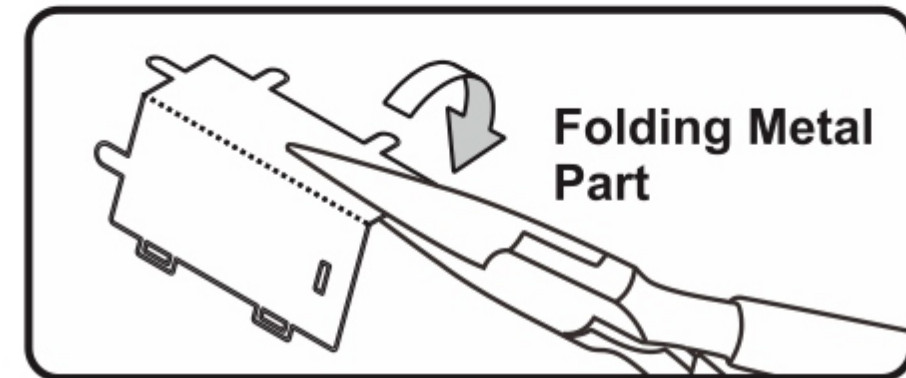

Please use the needle nose pliers to fold the cutting parts into models.

d. Retaining the parts

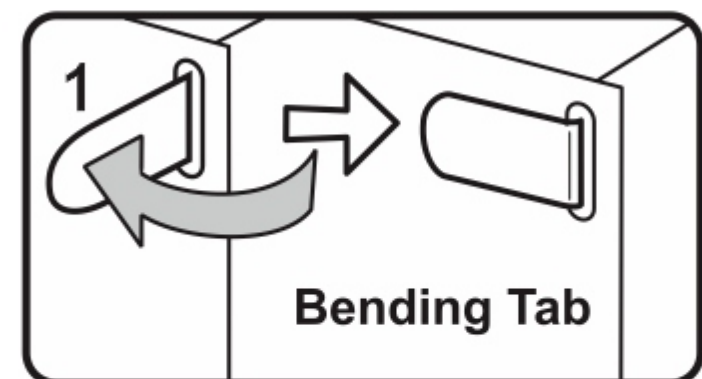

Insert the hole, bending tab with angle 90°

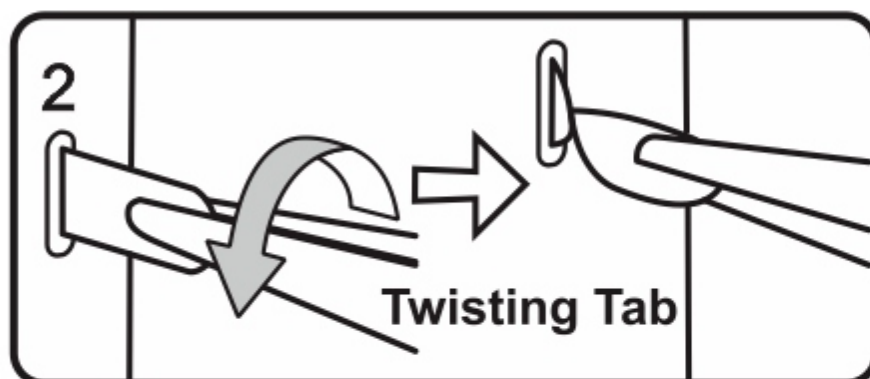

Insert the hole, twisting tab with angle 90°

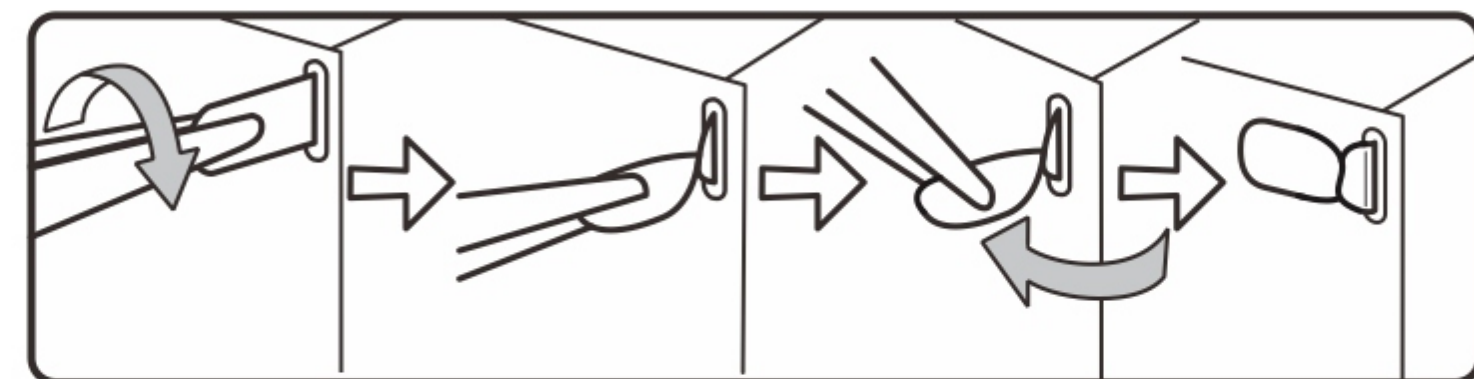

Twist the tab and then flatten

• Attention:

- E** Engraved / Color side
- NE** Non-engraved / Silver side
- F** Front part **B** Back part
- !** Attention Point
- ||** Keep the parts symmetrical
- !** Note that the colour and texture are not on the same side

When cutting metal parts, please do not cut the "insert tab" as "nozzle position". Only cut the parts of the current step when cutting the parts. Do not cut all the parts at one time to avoid loss.

When encountering the parts of the folding line, please pay attention to the front and back of the metal sheet and the direction of the folding. According to the direction indicated in the instruction, cut lightly and fold slowly. It is best to fold it once. Do not fold it repeatedly to avoid damage to the parts.

Assembly Guide

Step 01

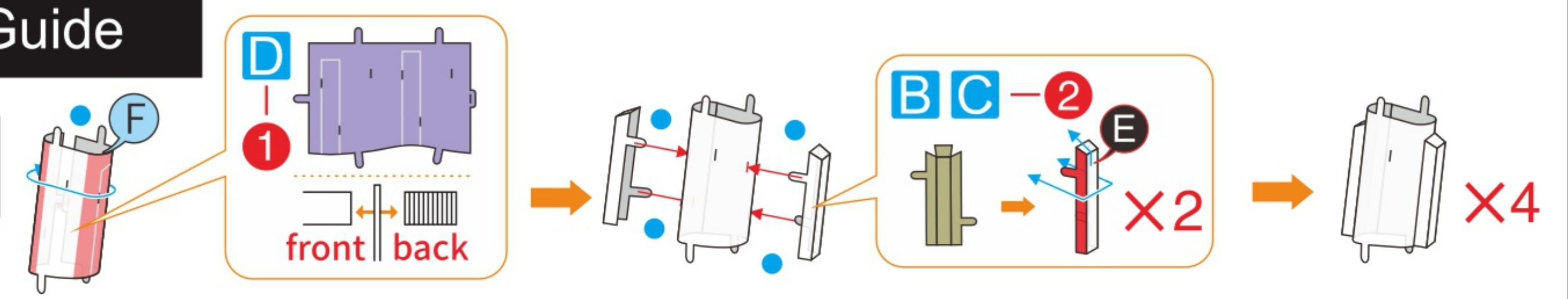

Step 02

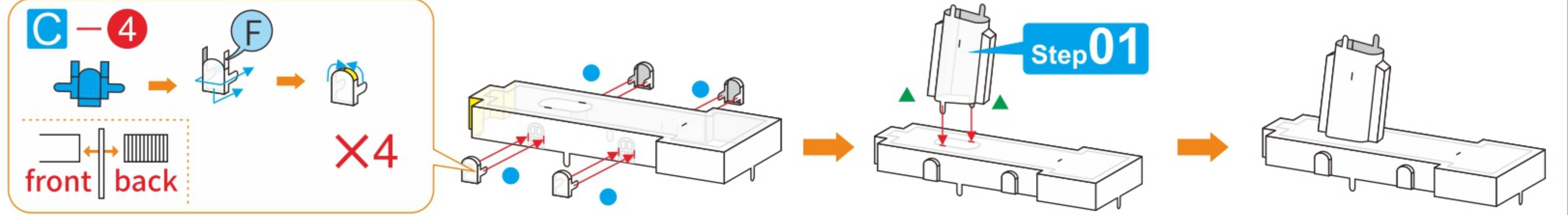
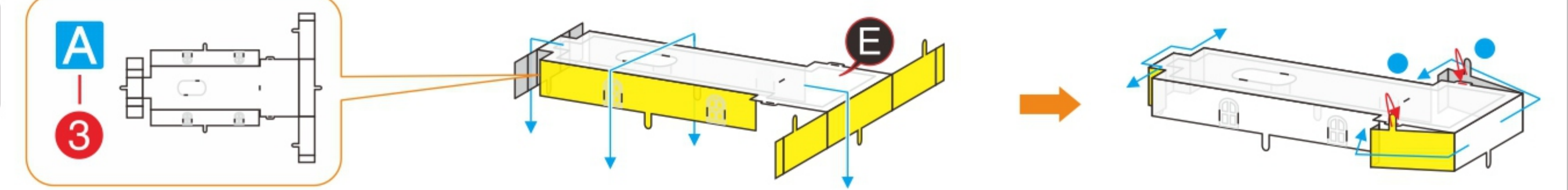

Step 03

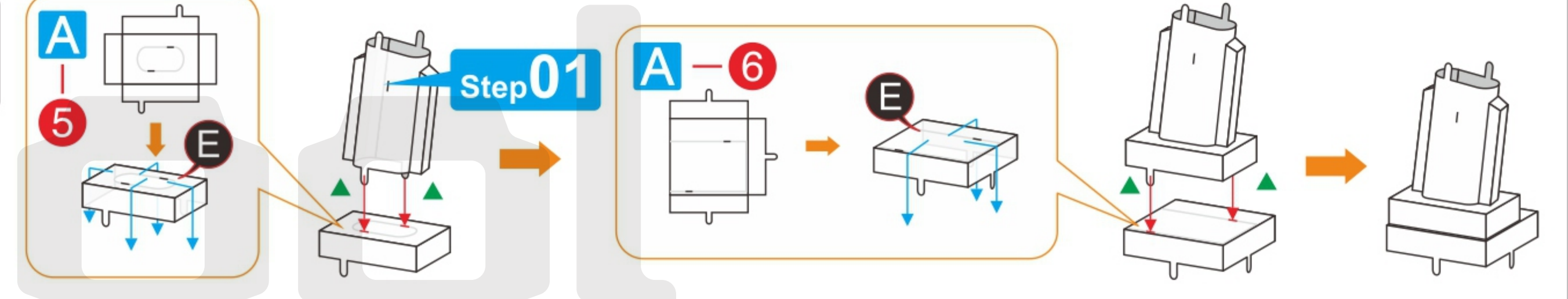

Step 04

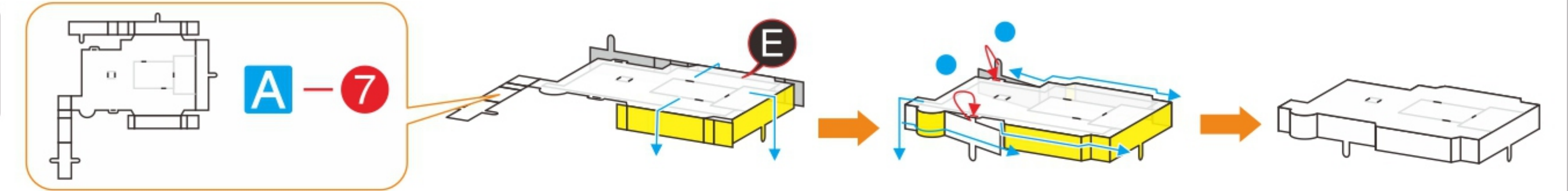

Step 05

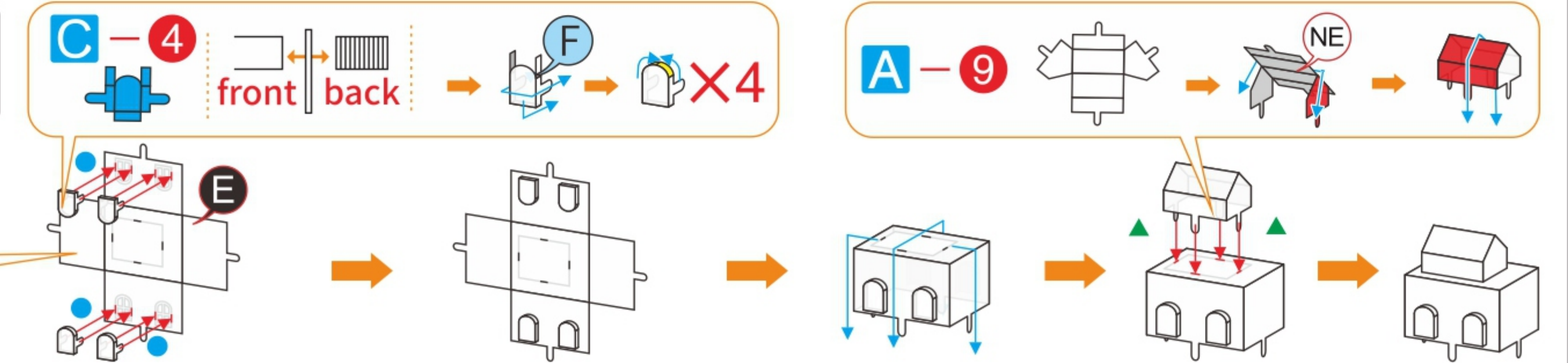

Step 06

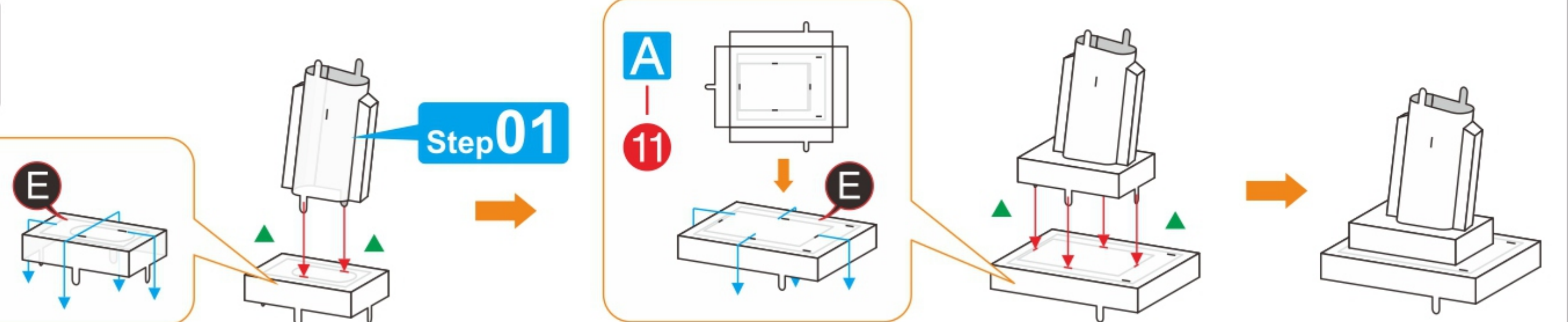

Step 07

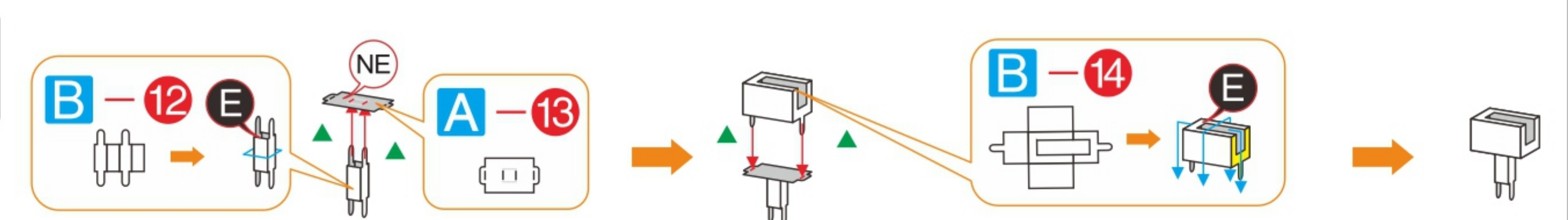

Step 08

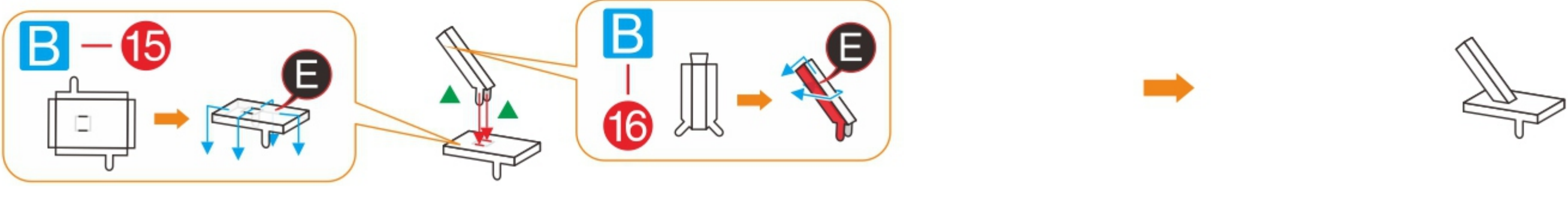

Step 09

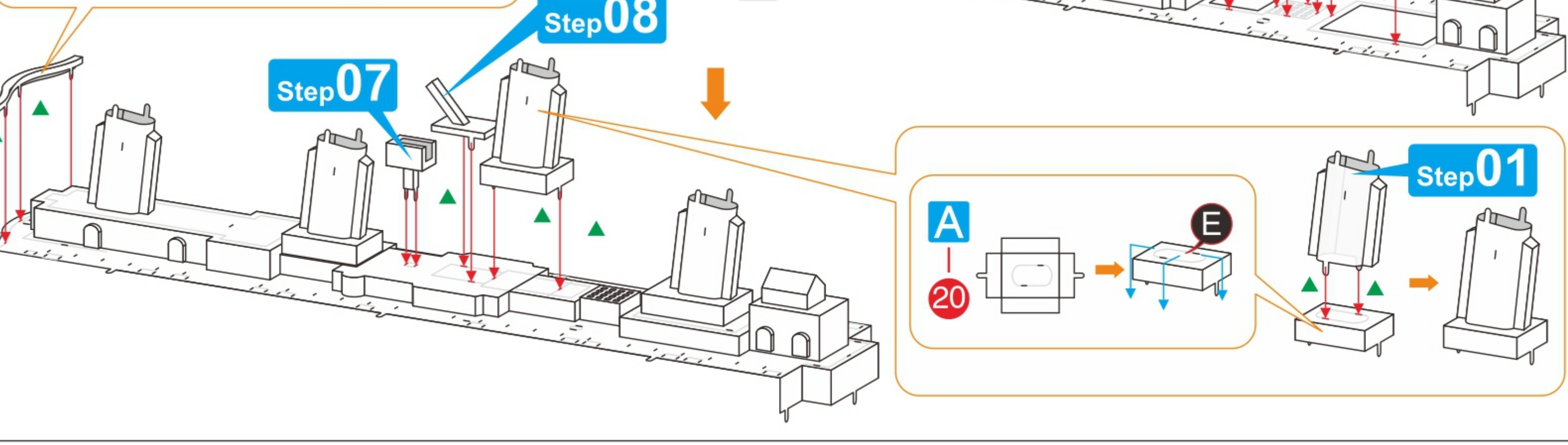
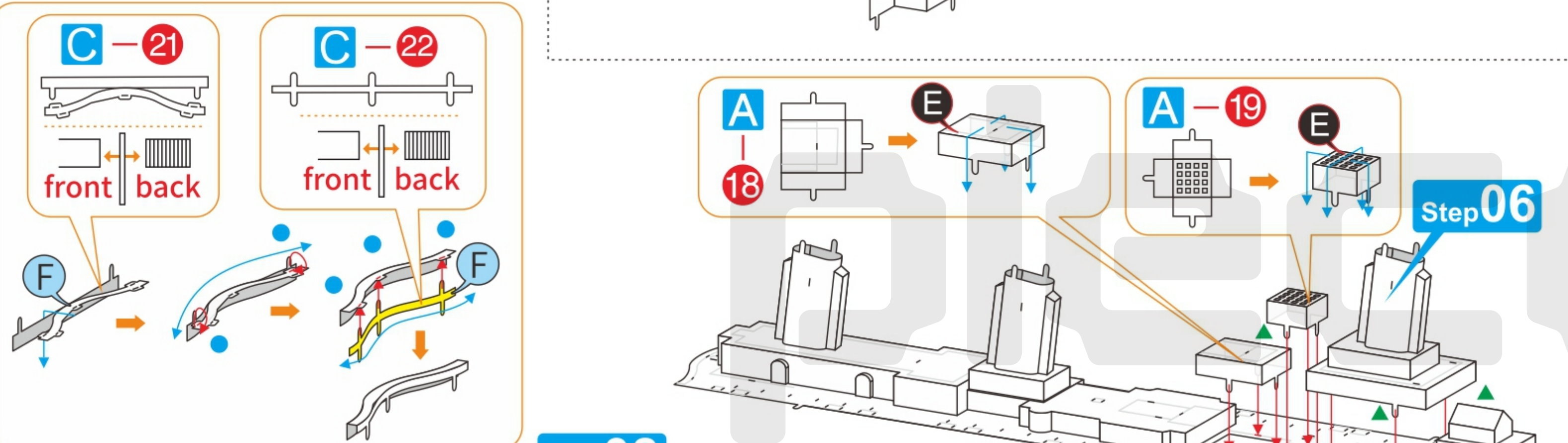
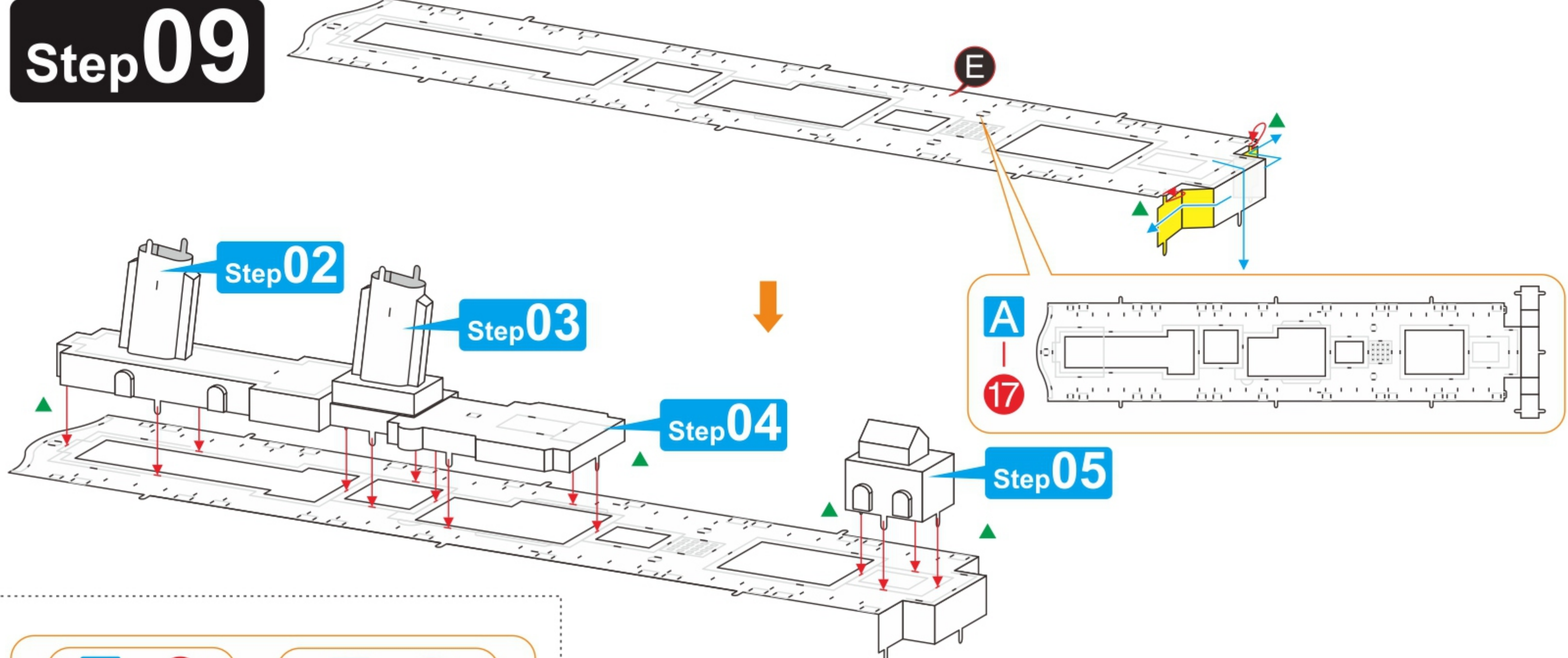

Step 10

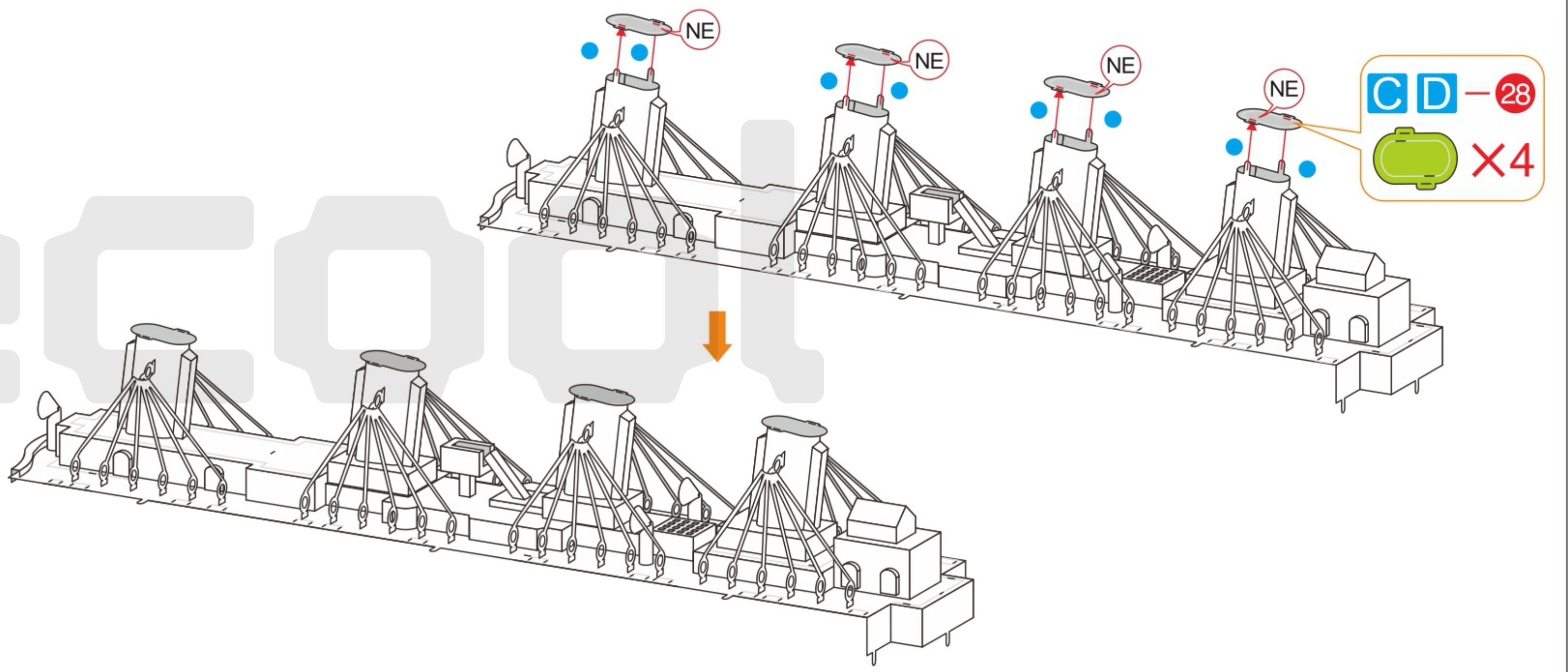
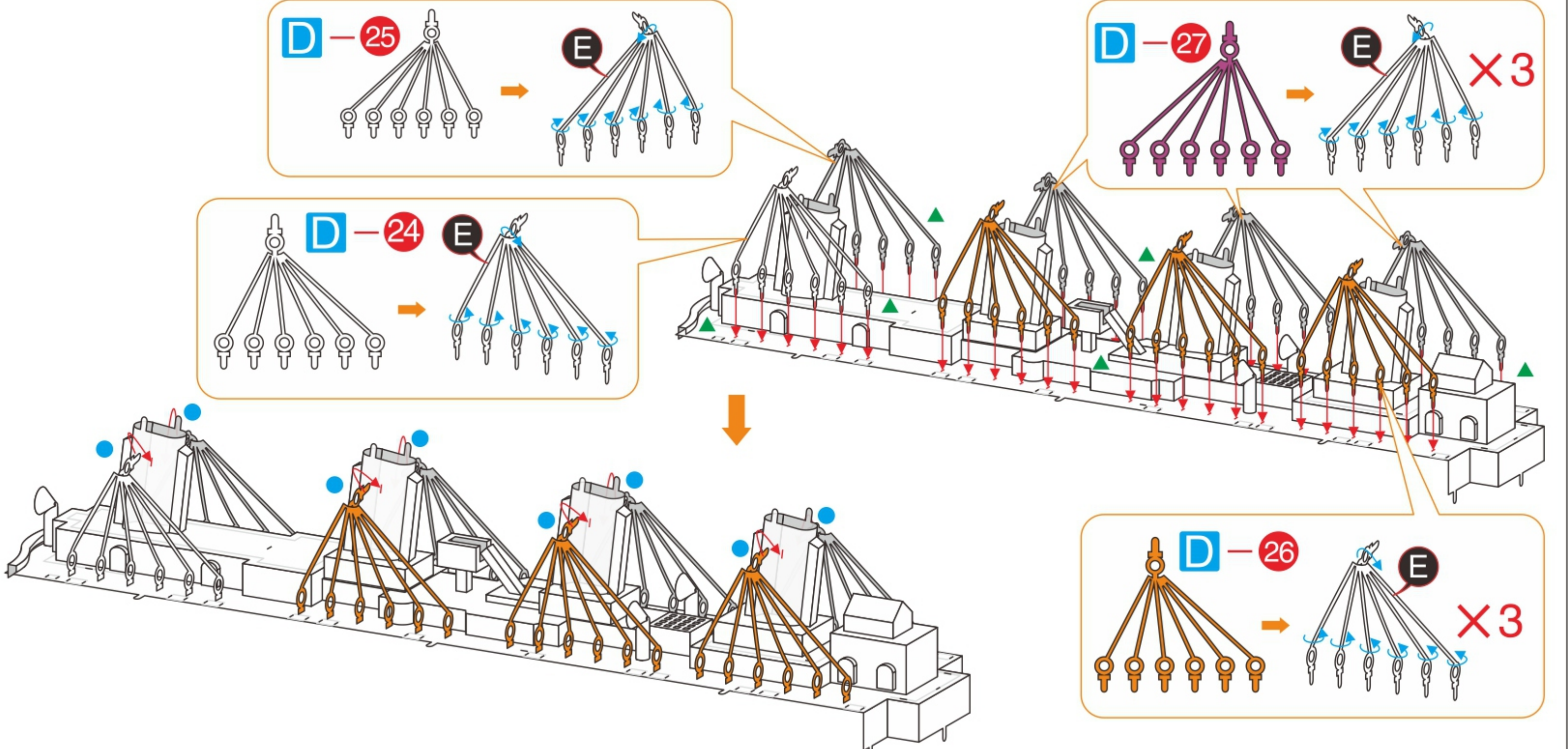
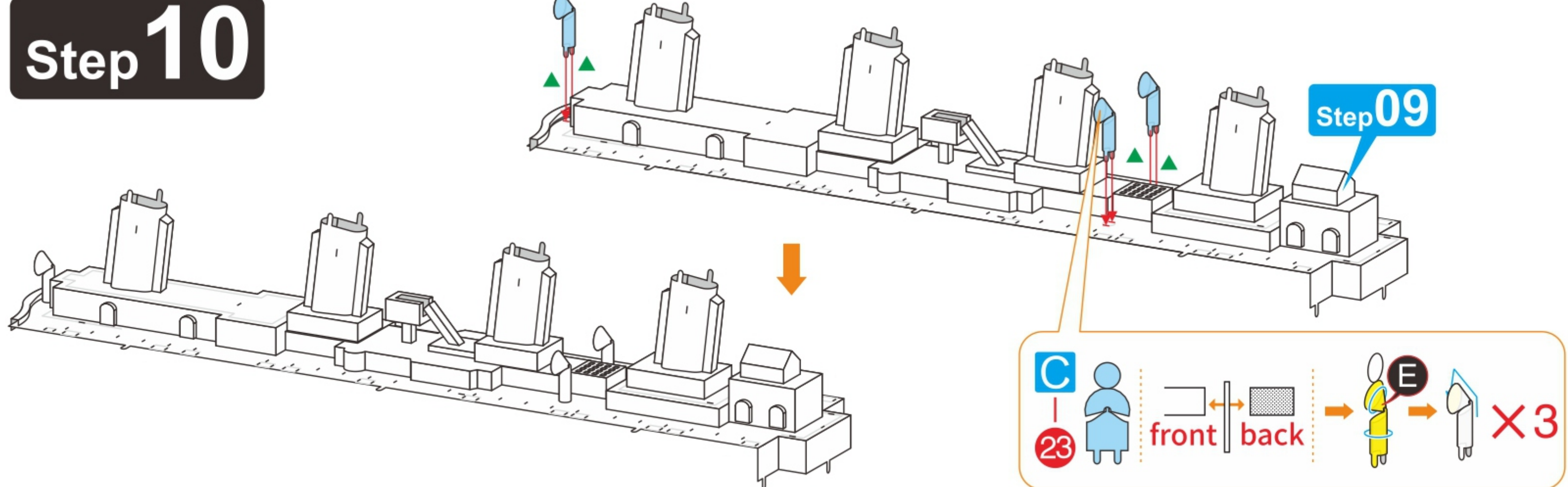

Step 11

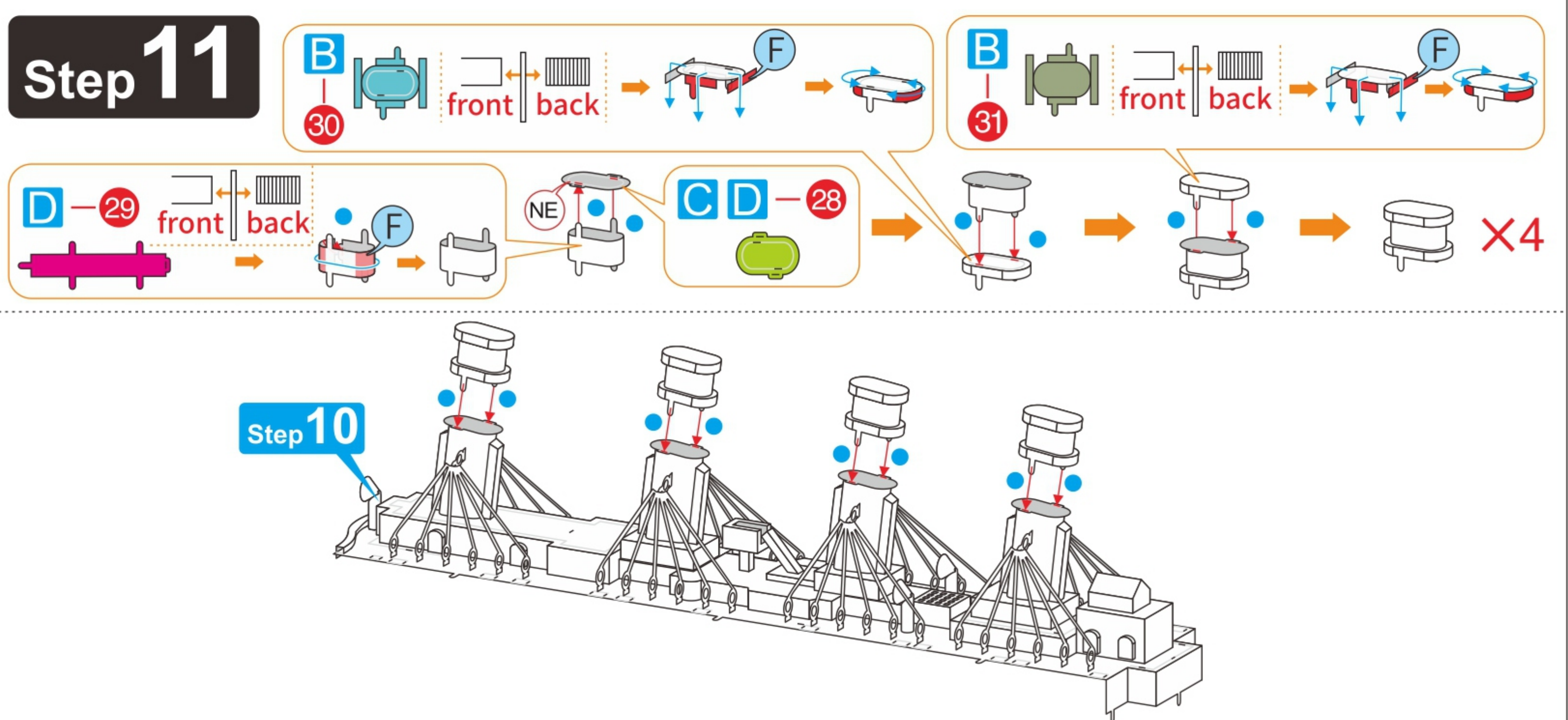

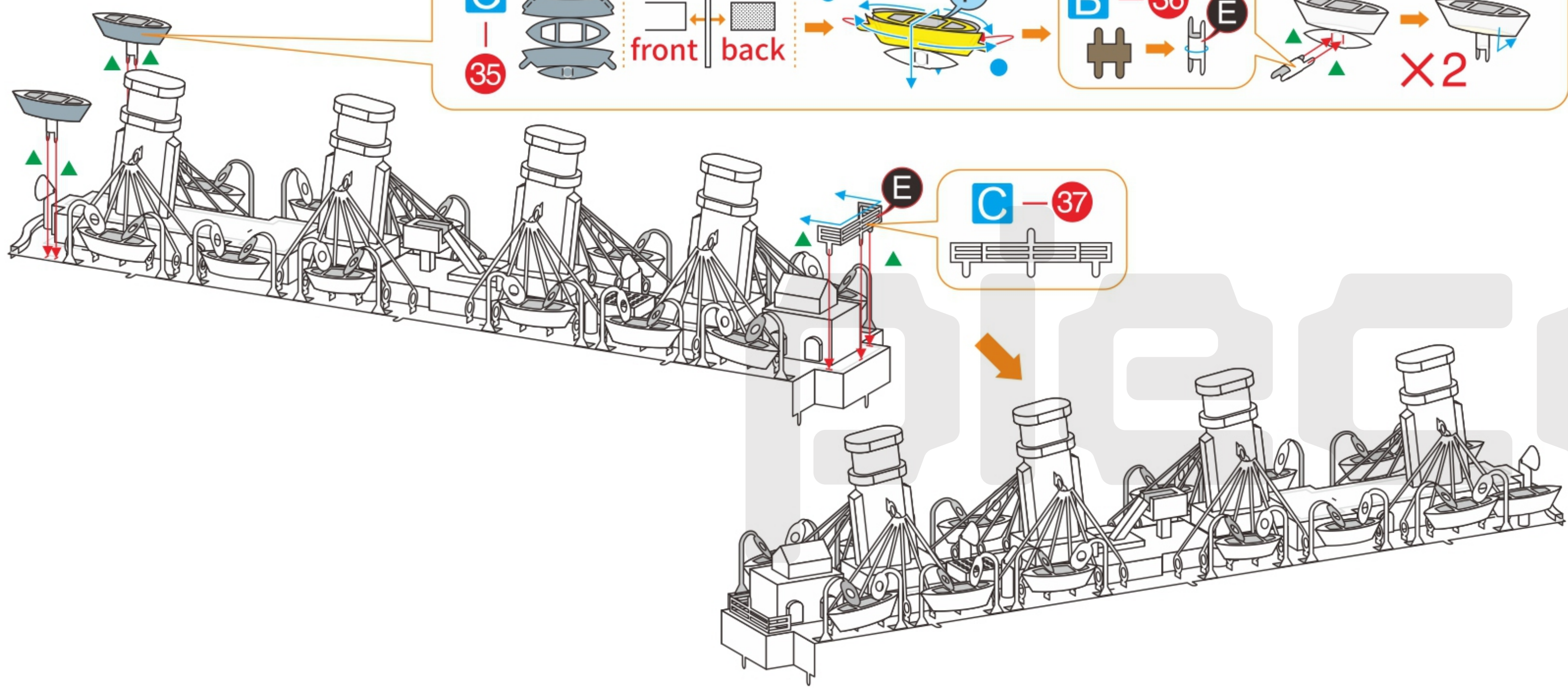
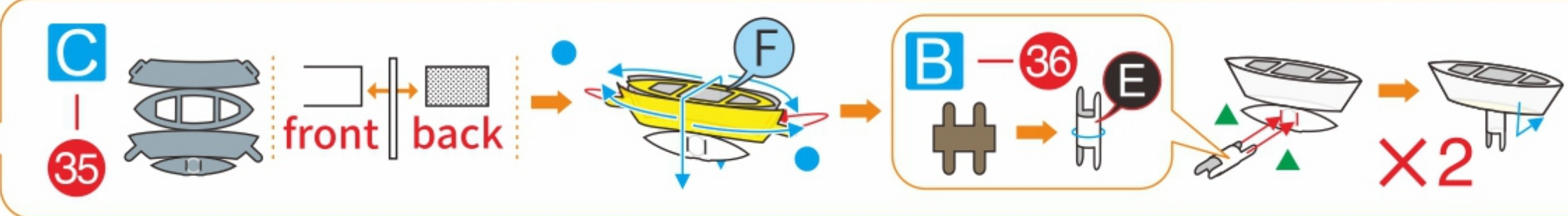
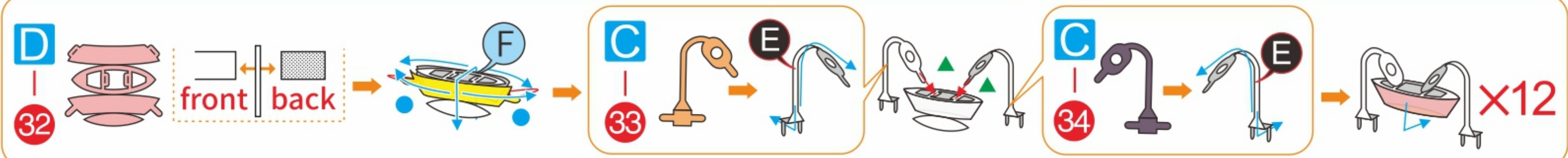
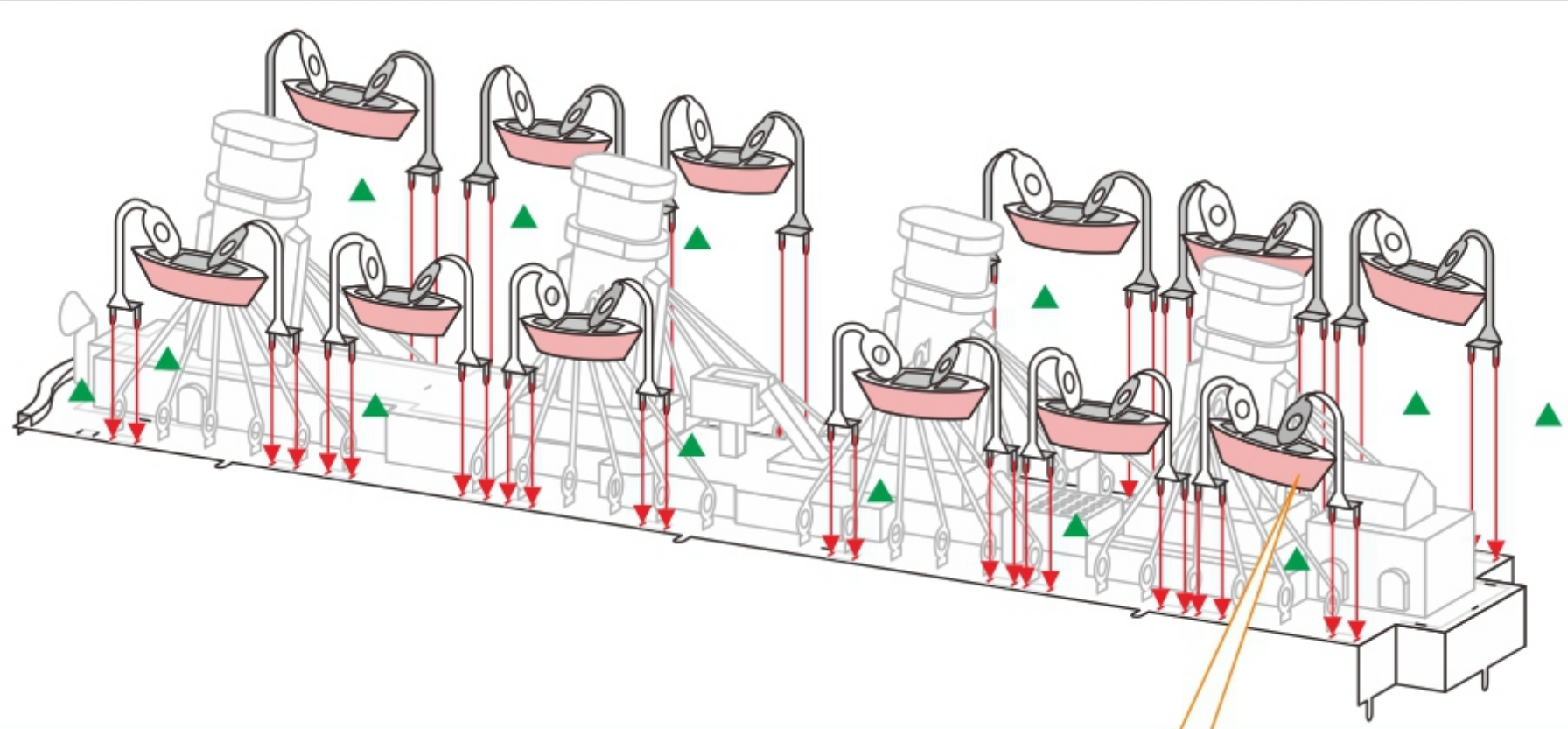

Step 12

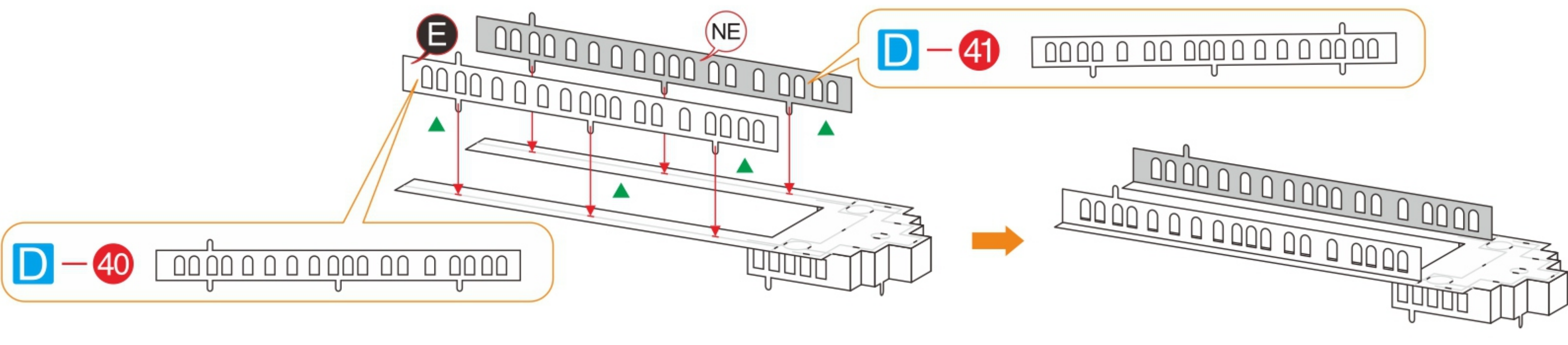
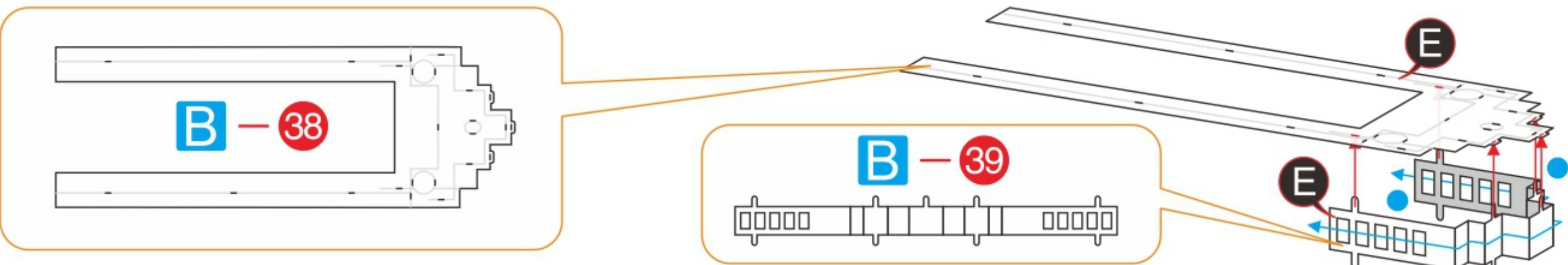

Step 13

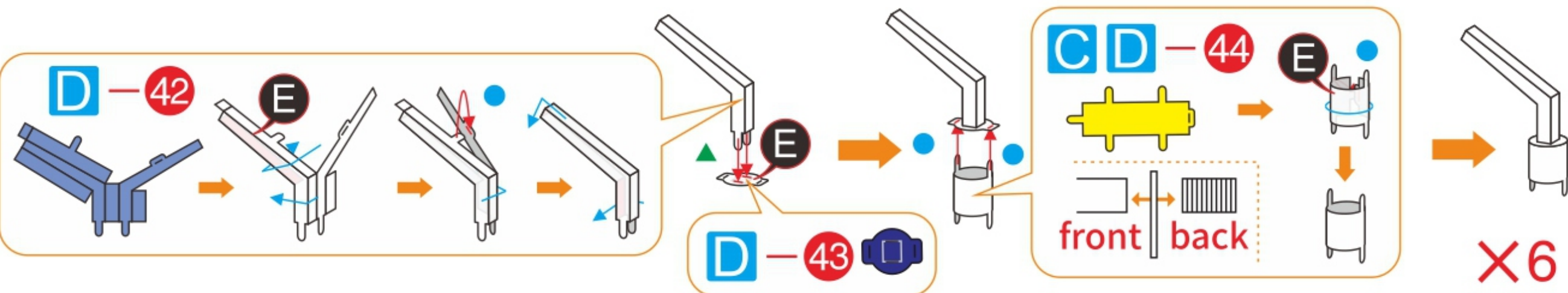

Step 14

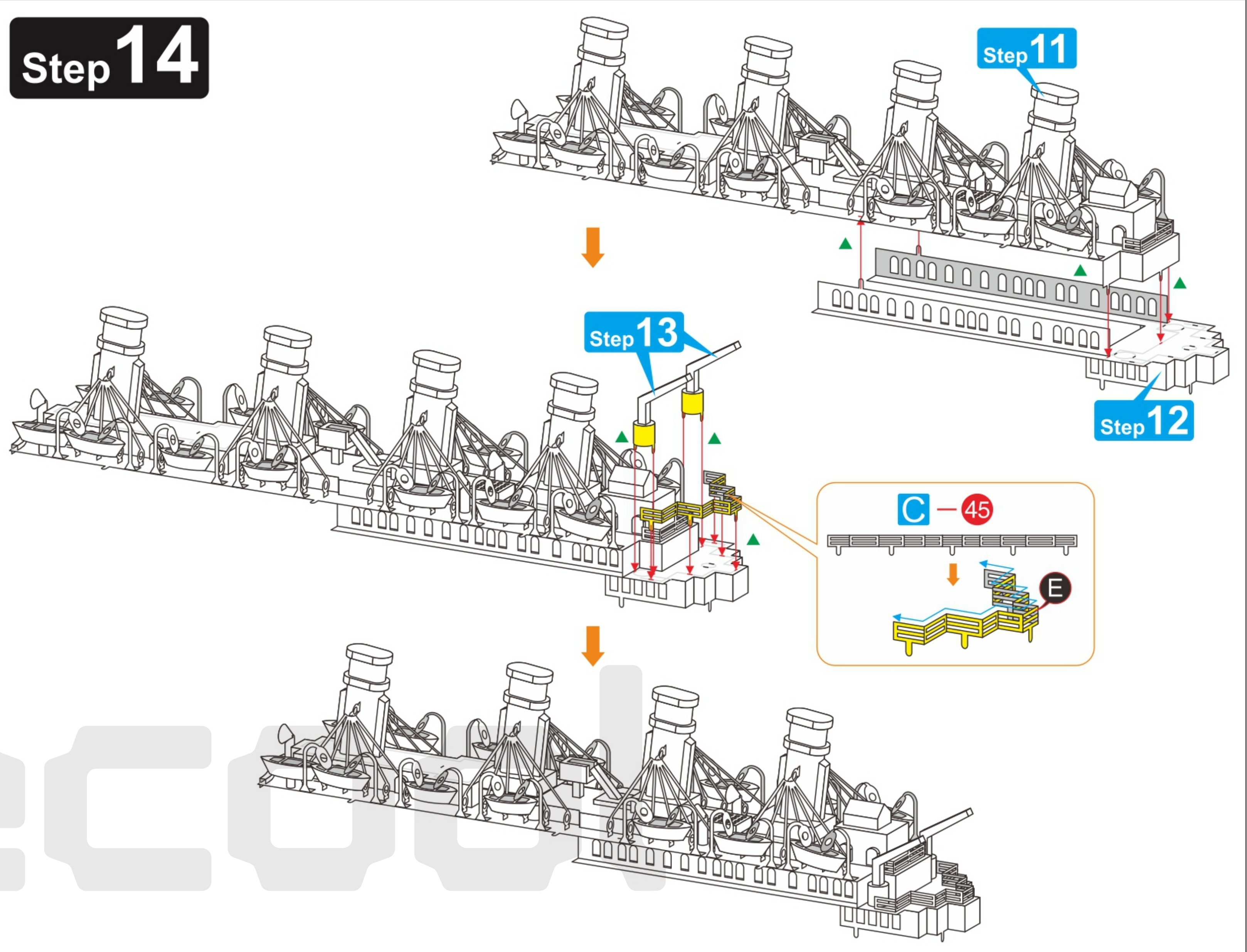

Step 15

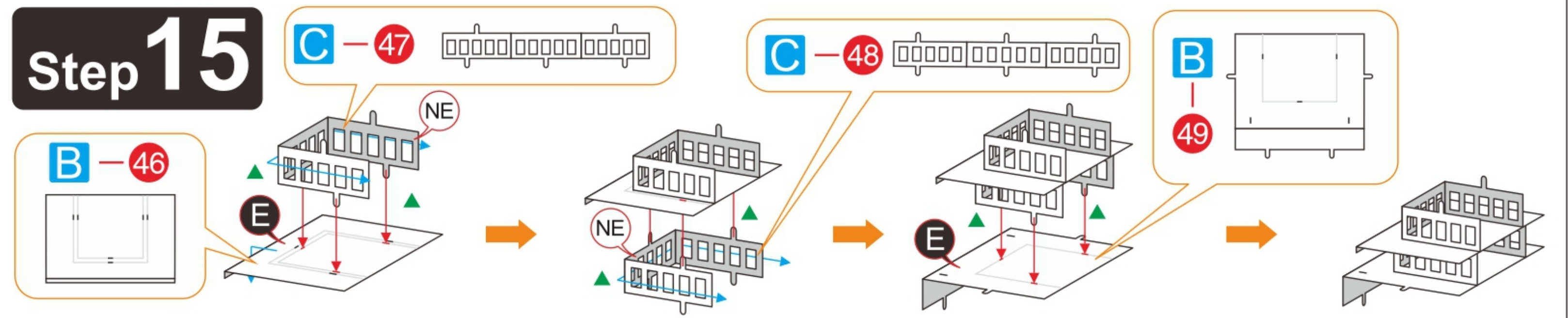

Step 16

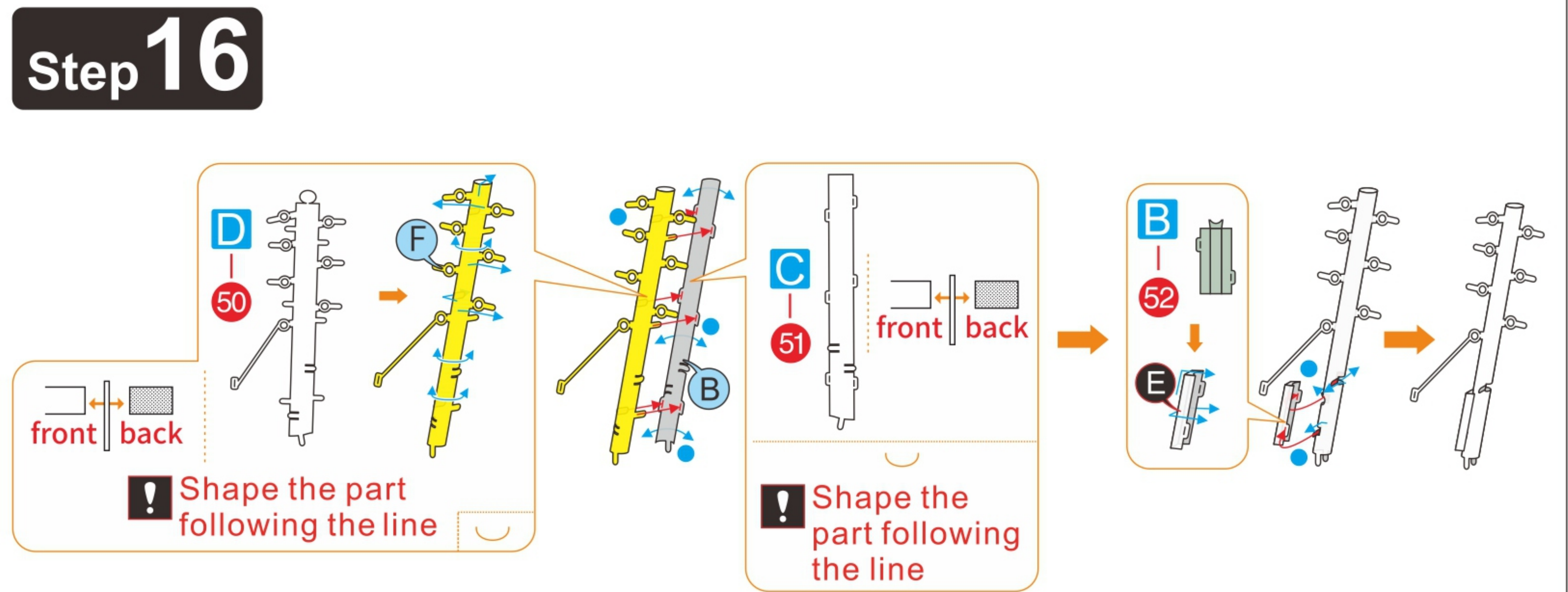

5 6
7 8

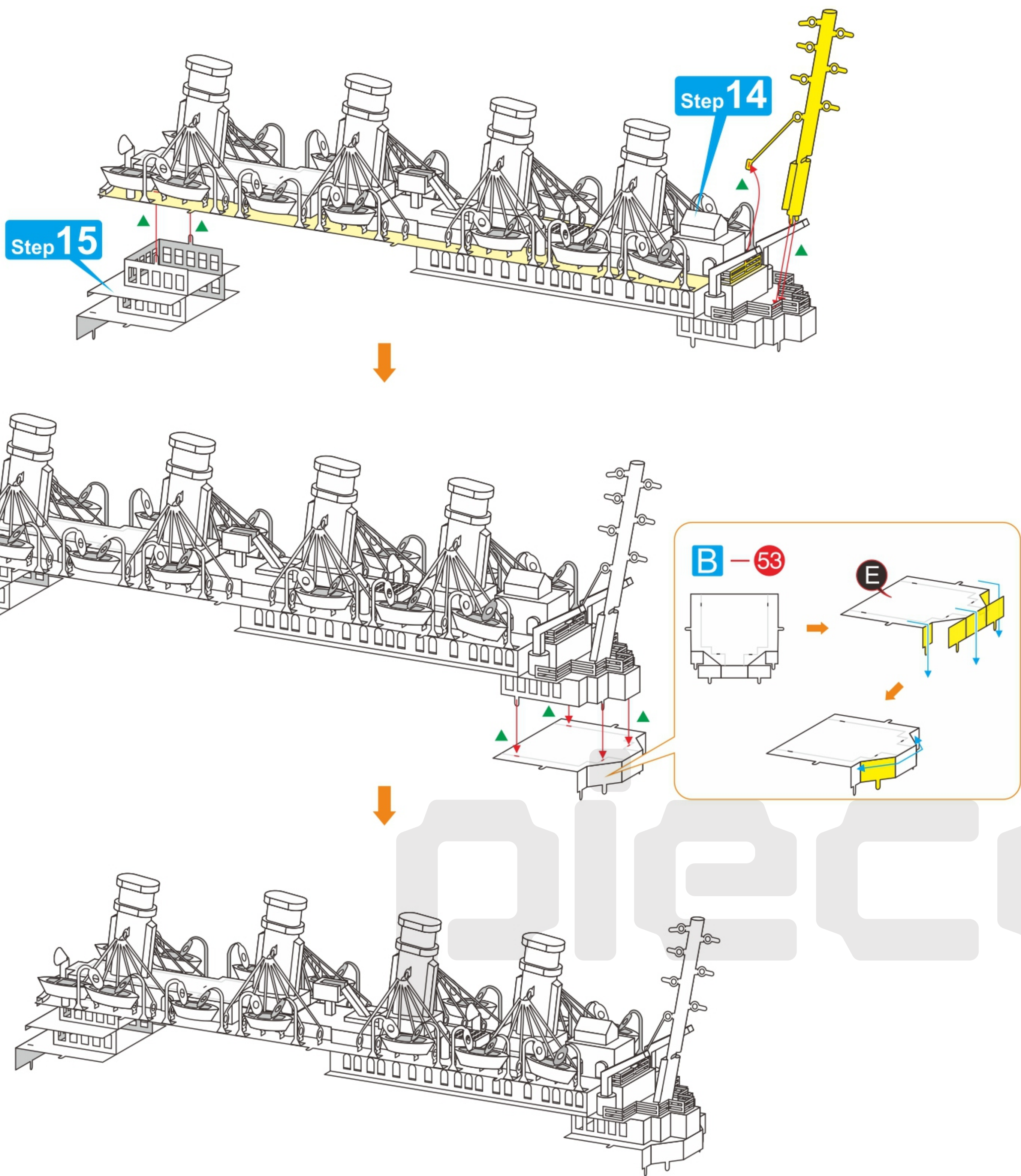

Step 17

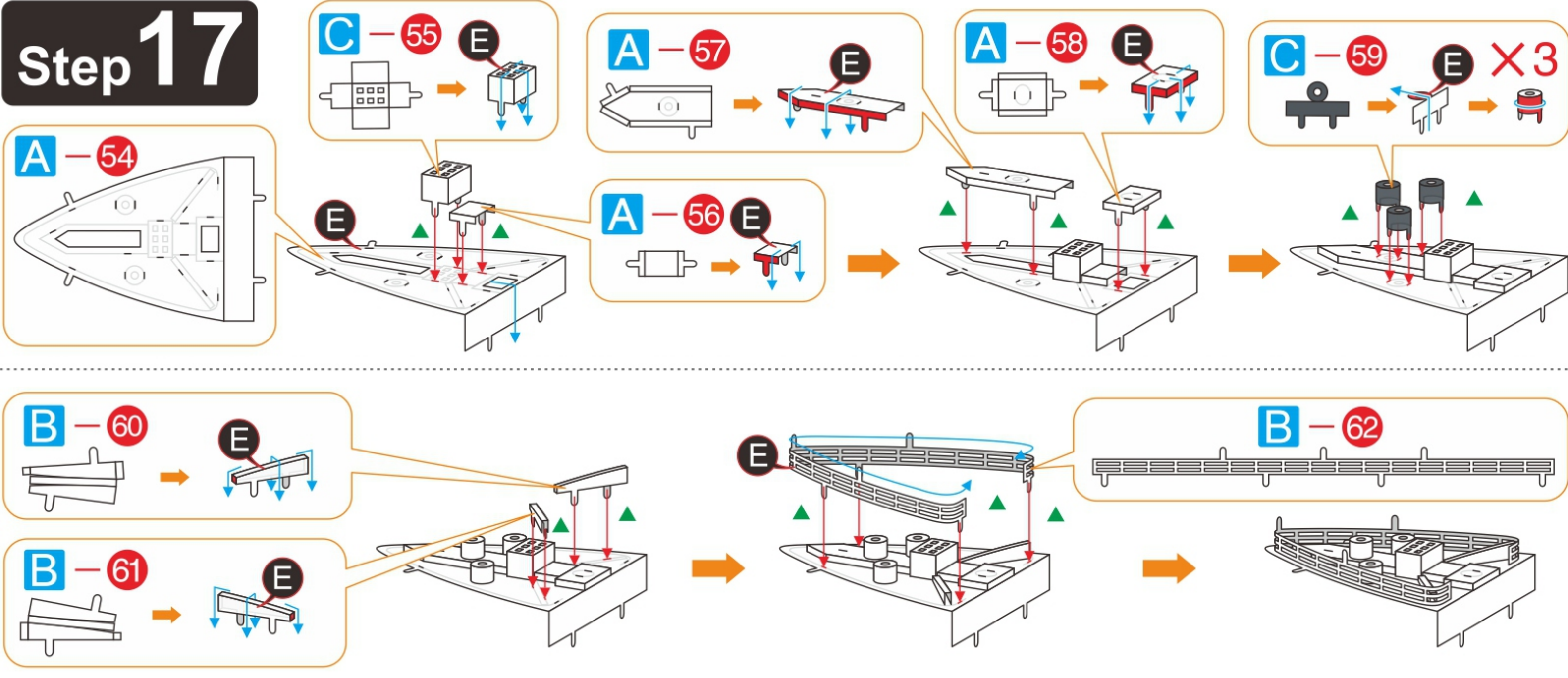

Step 18

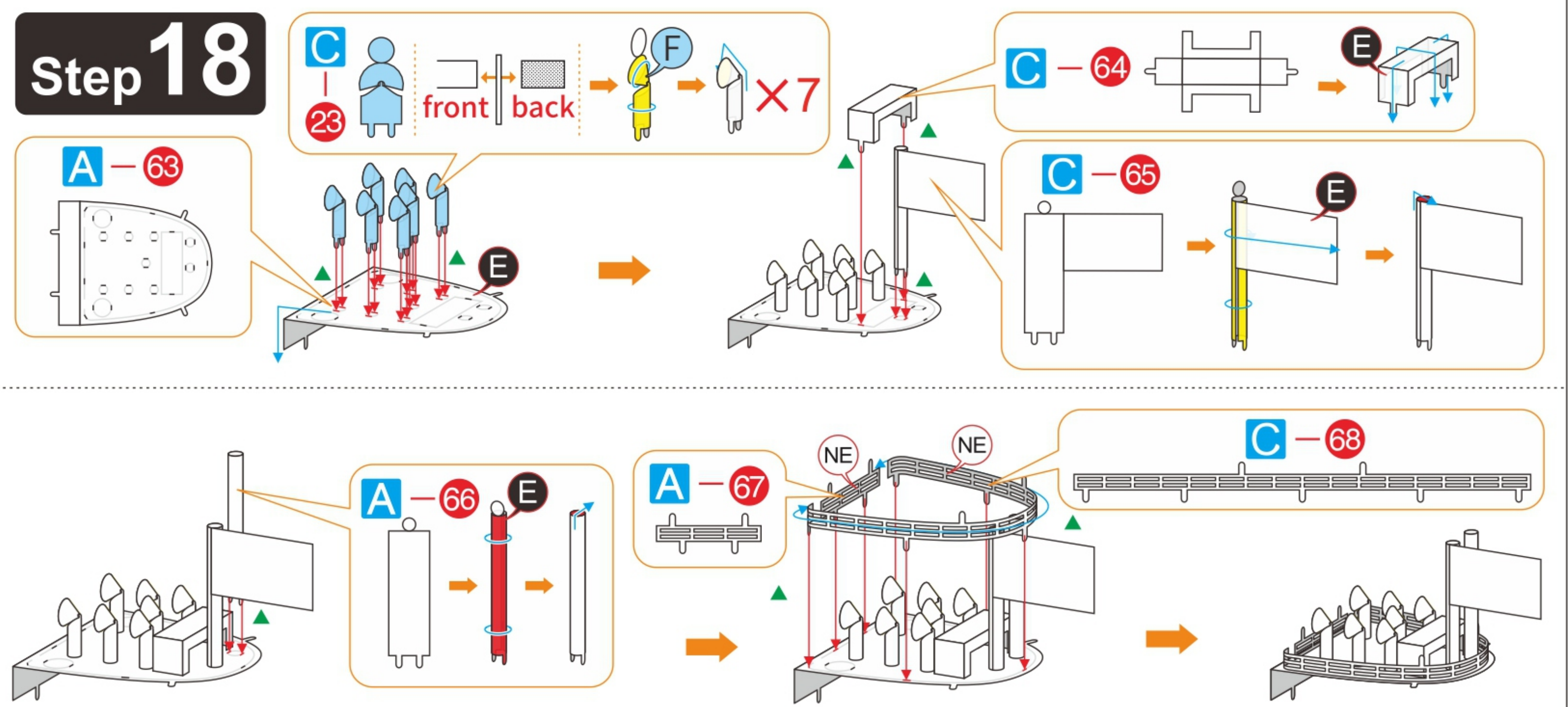

Step 19

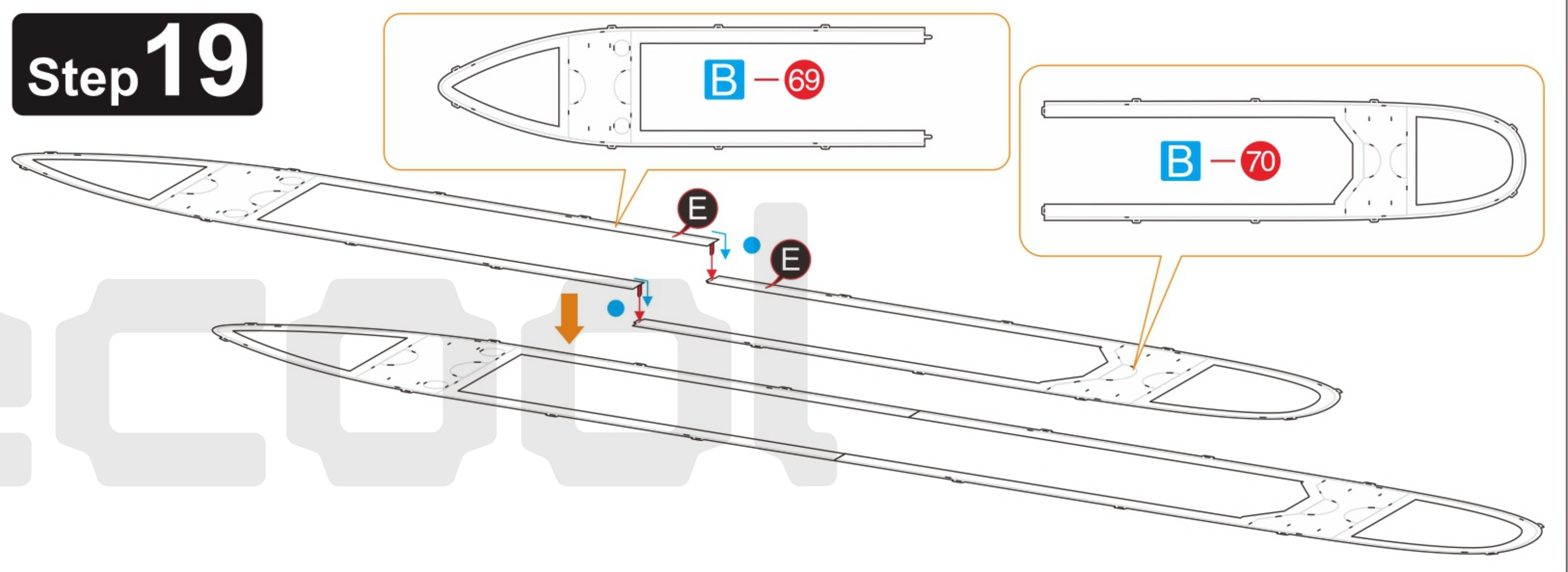

Step 20

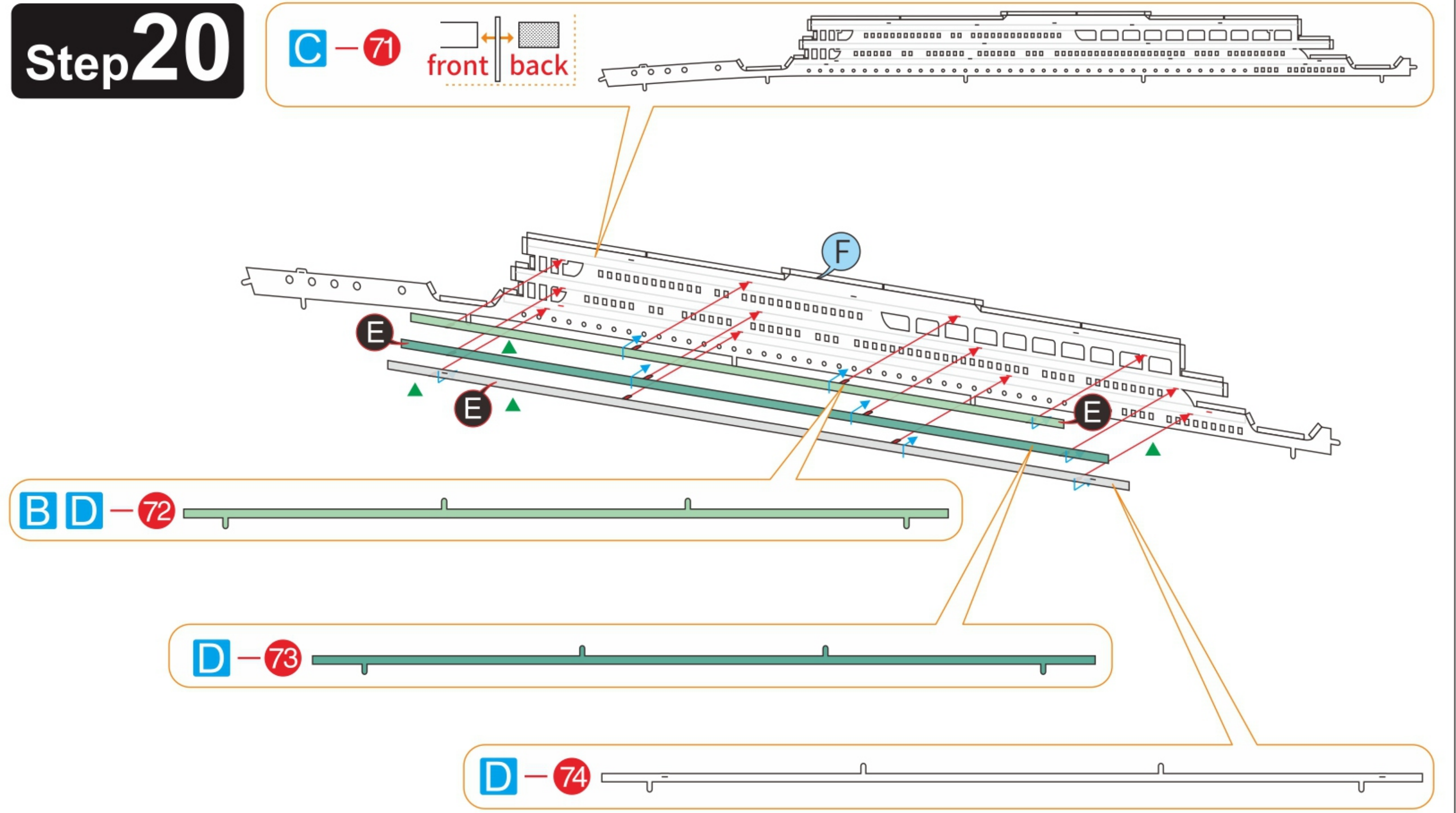

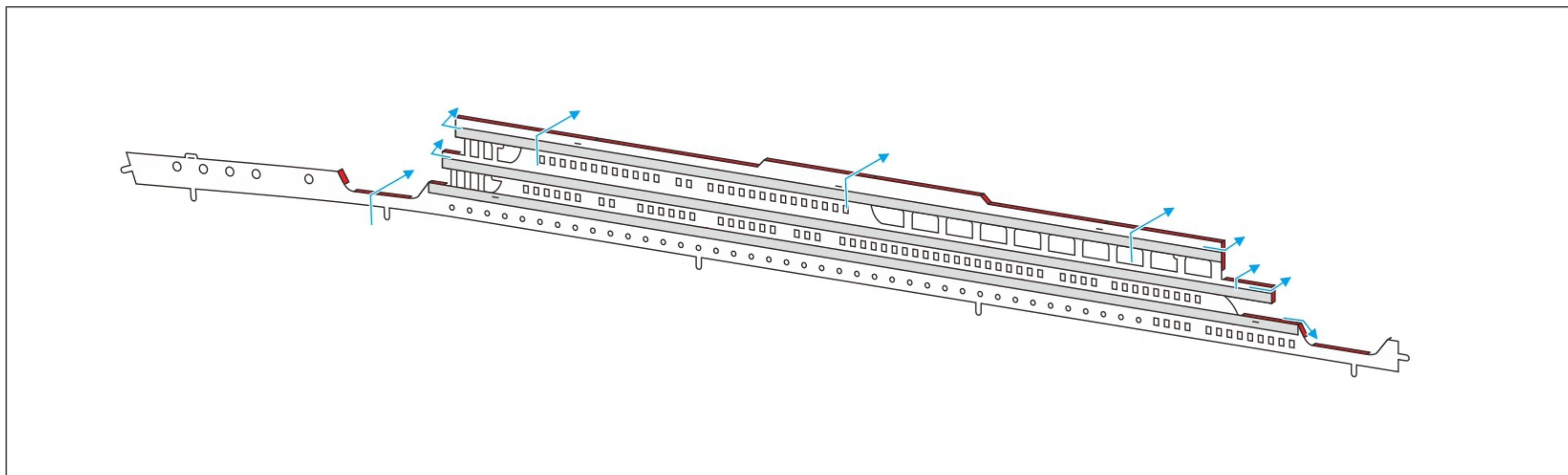

Step 21

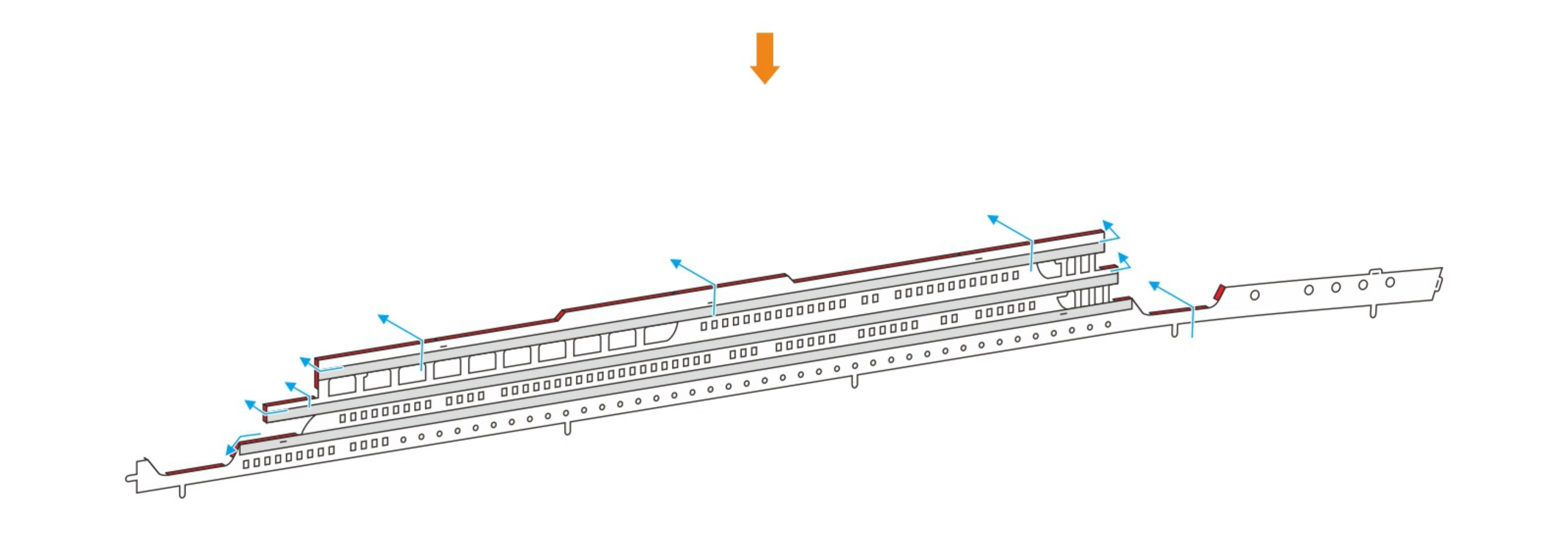
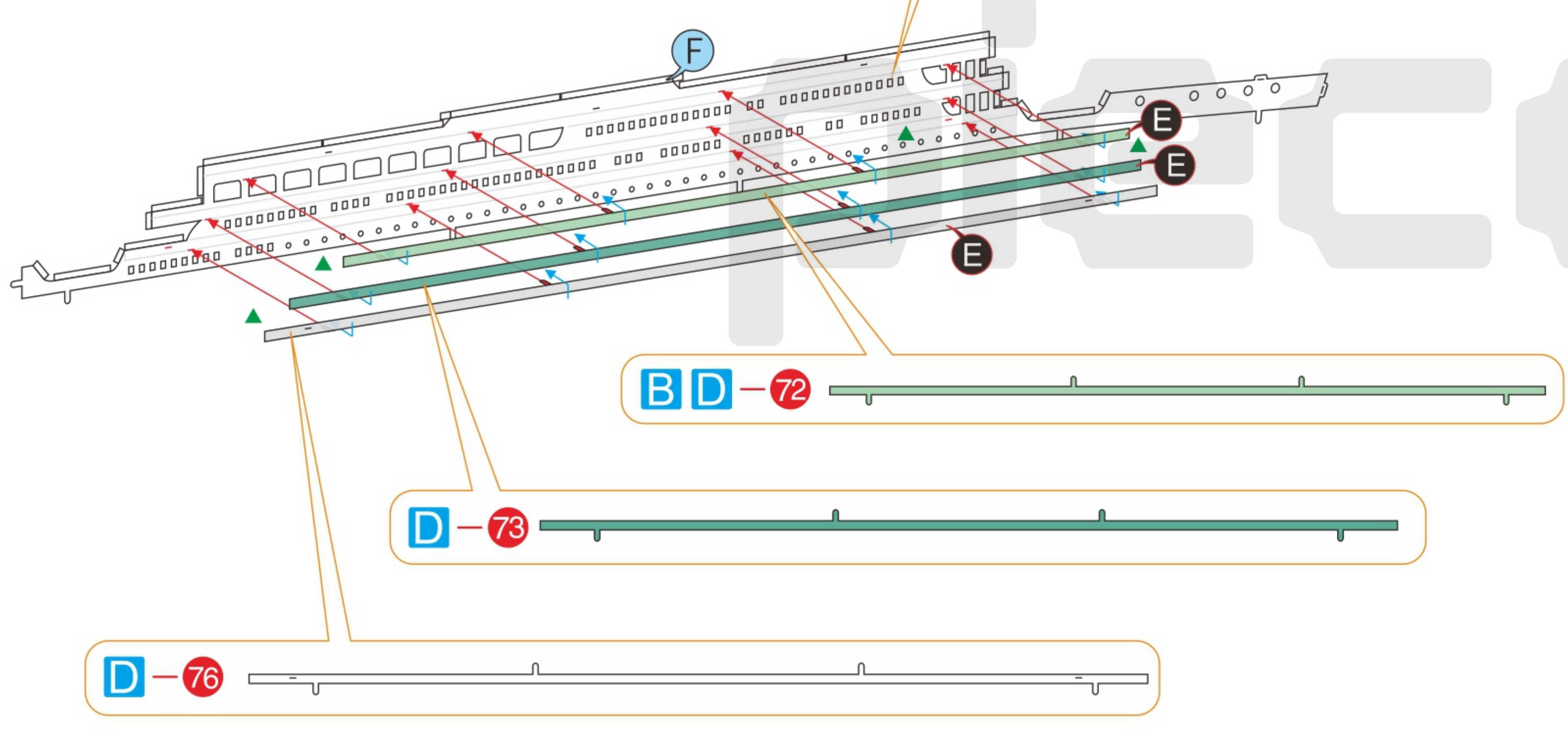
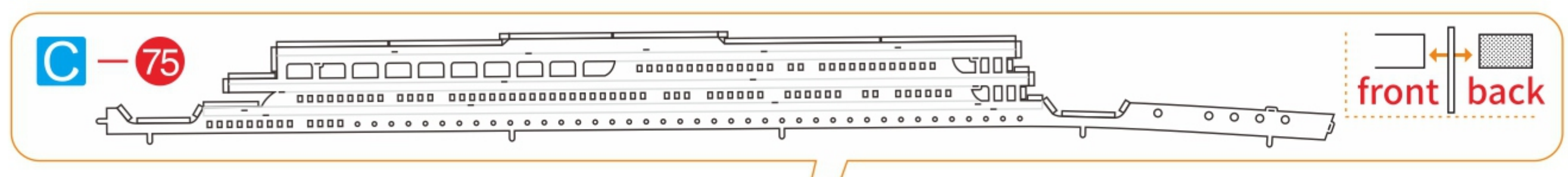

Step 22

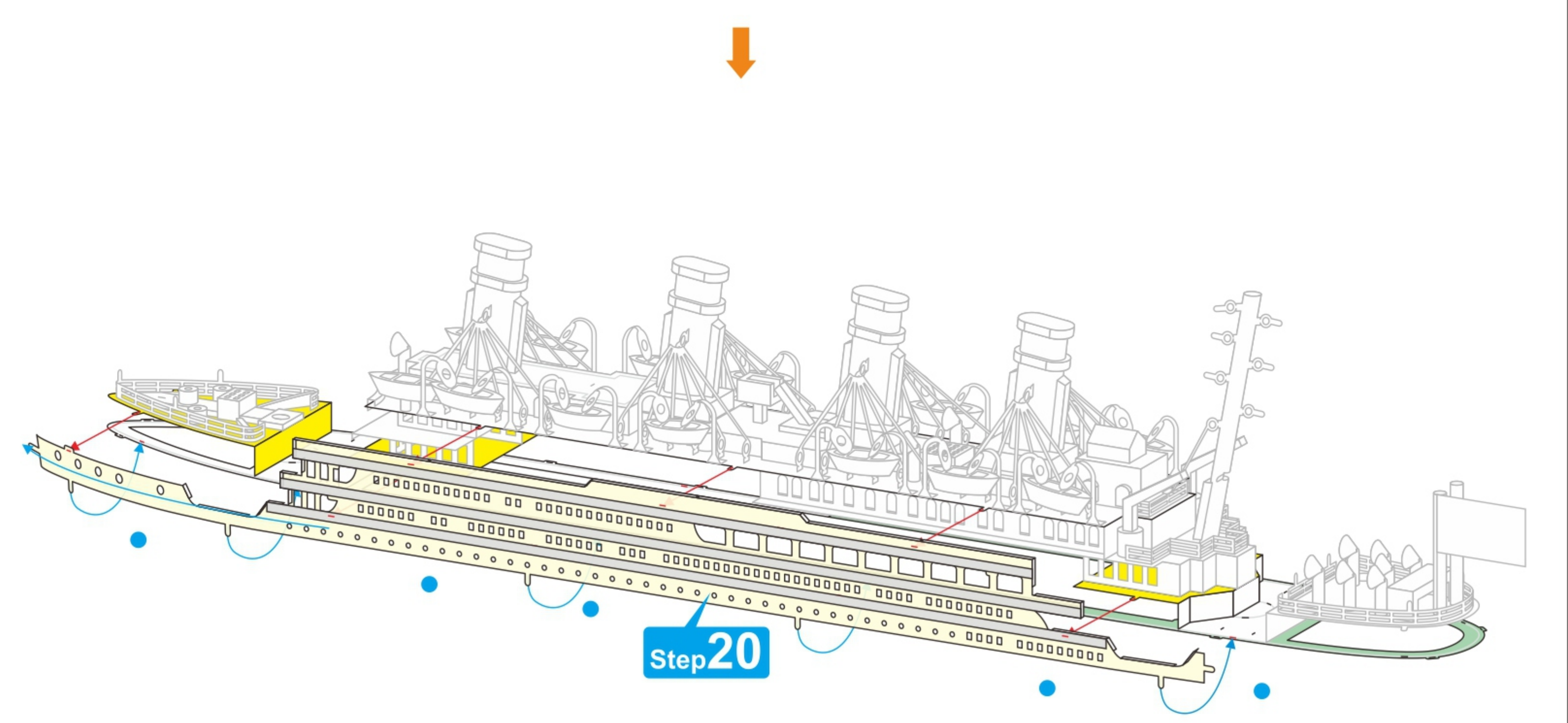
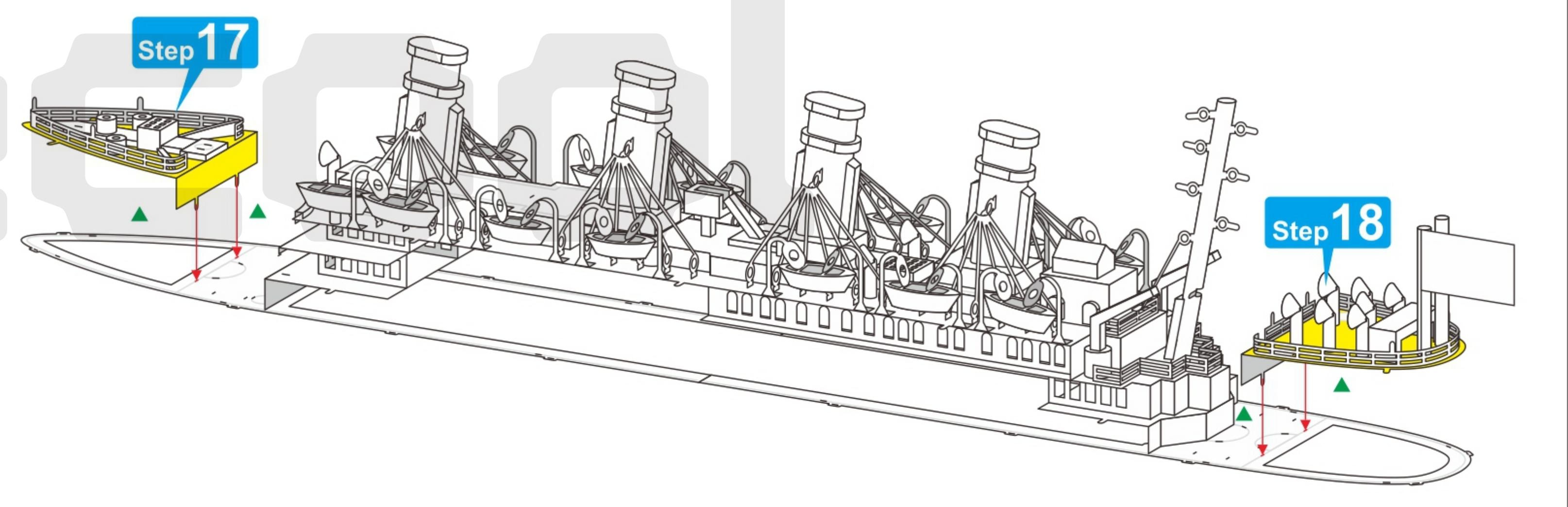
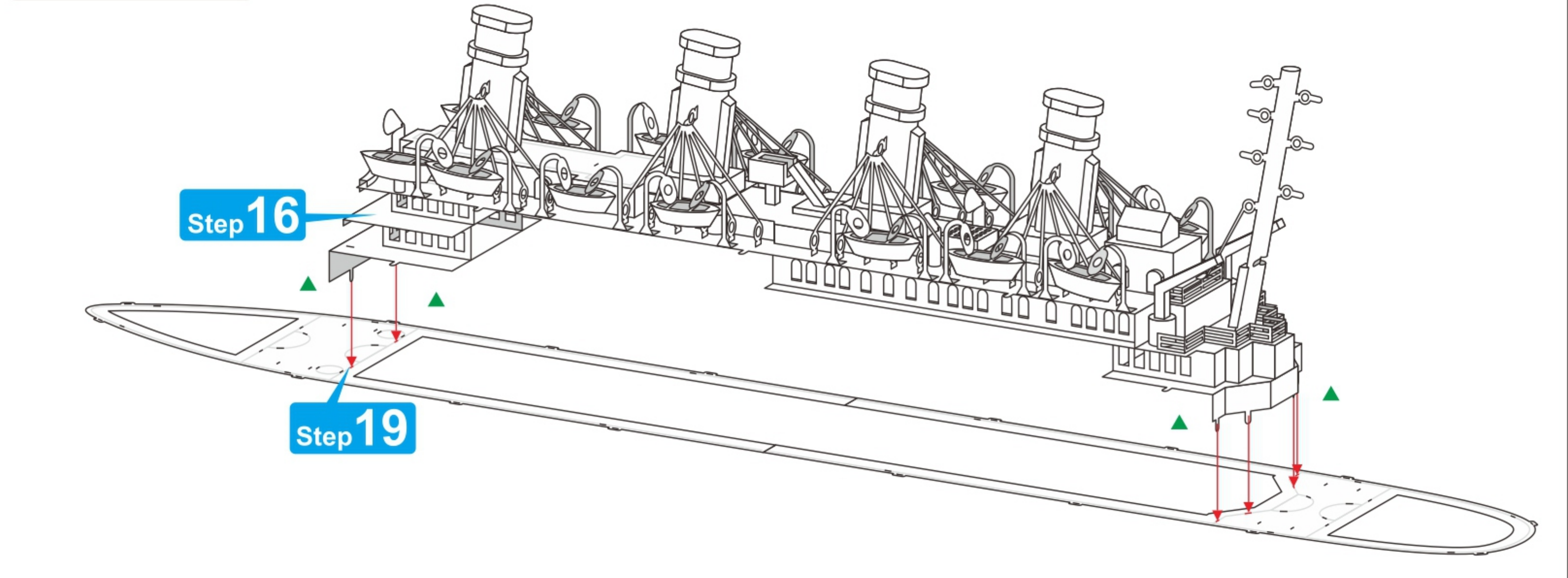

9 10
11 12

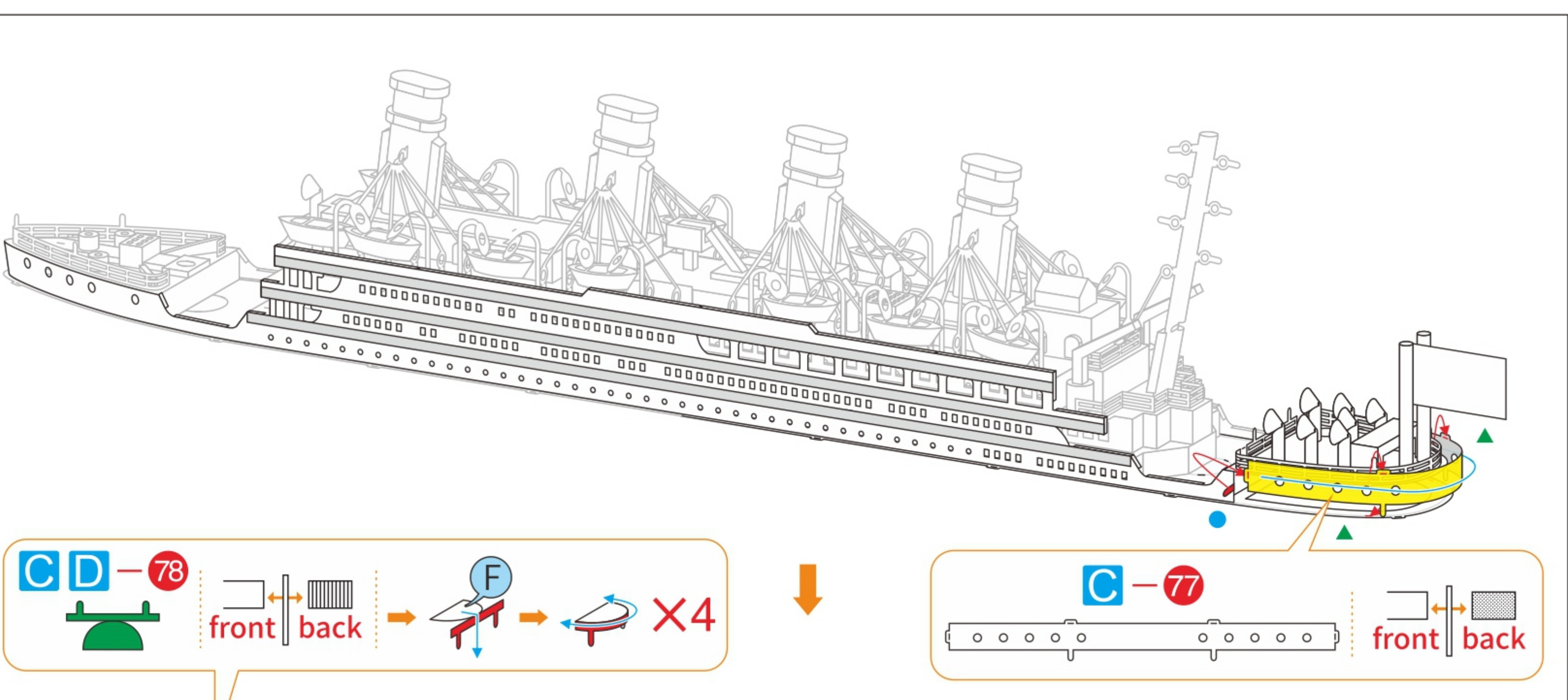
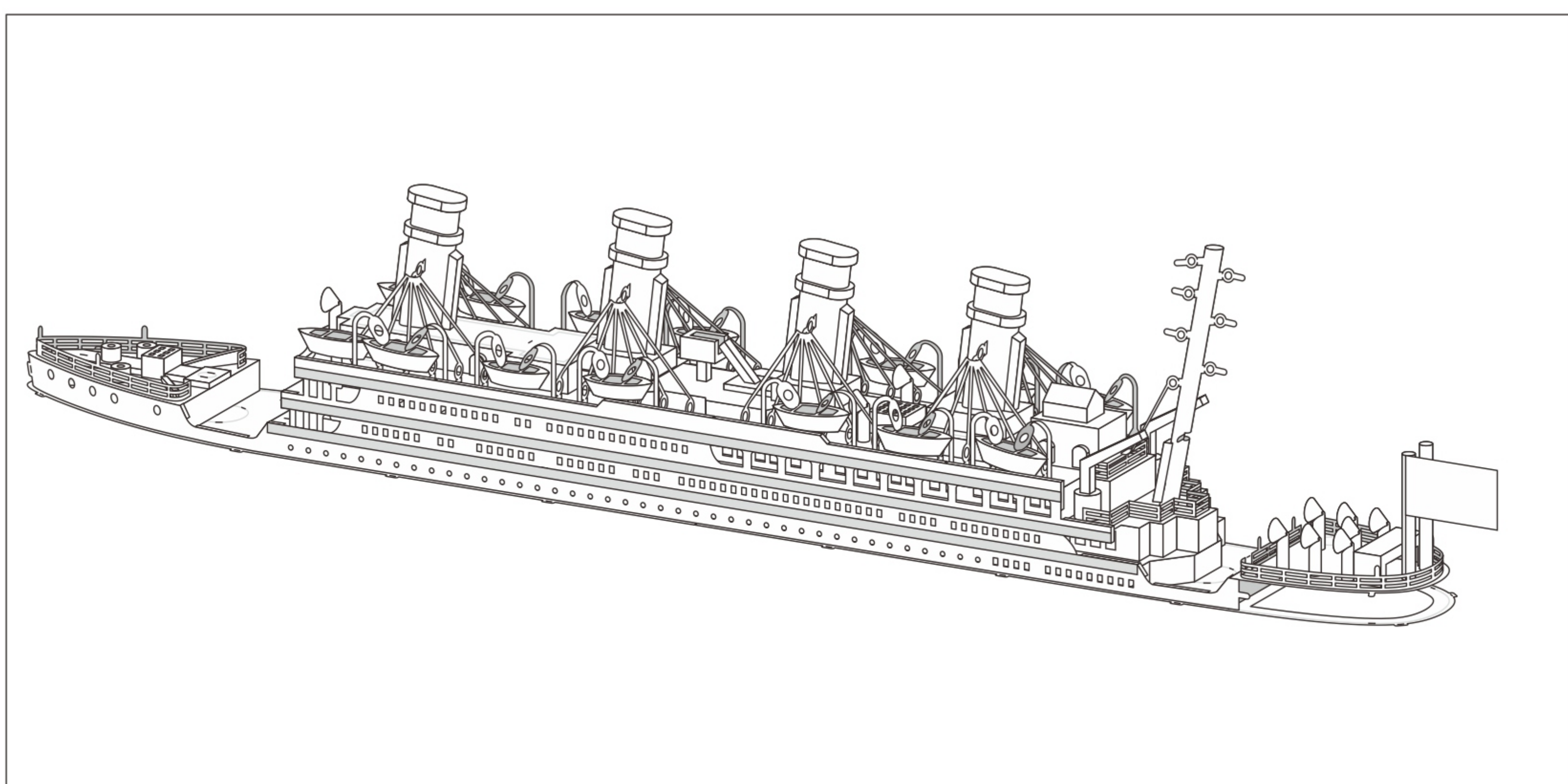

Step 23

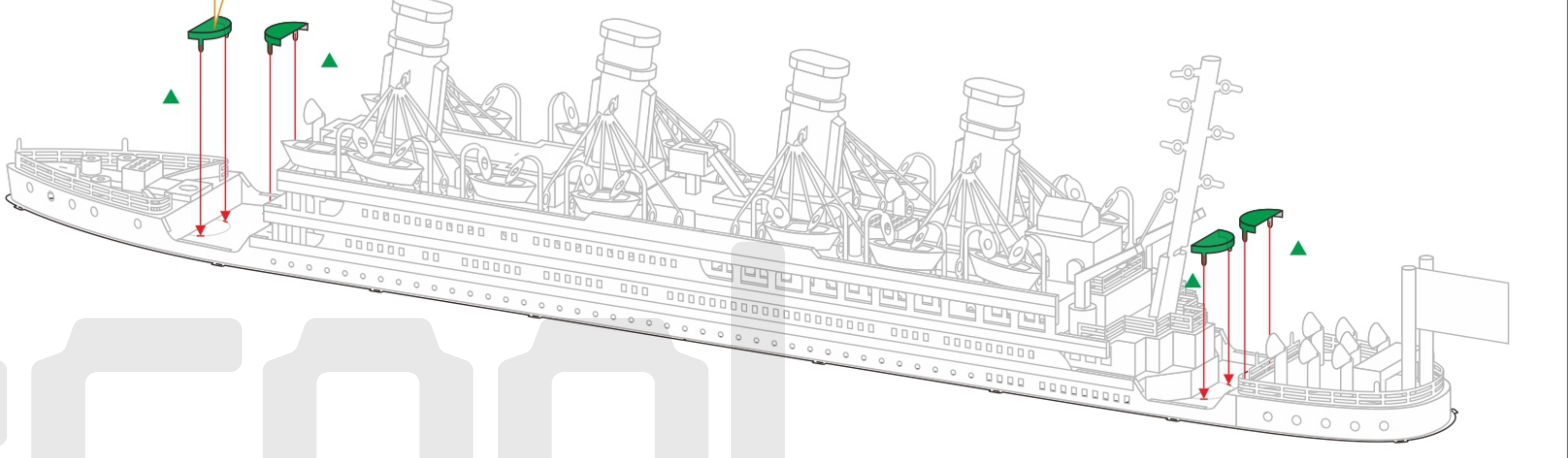
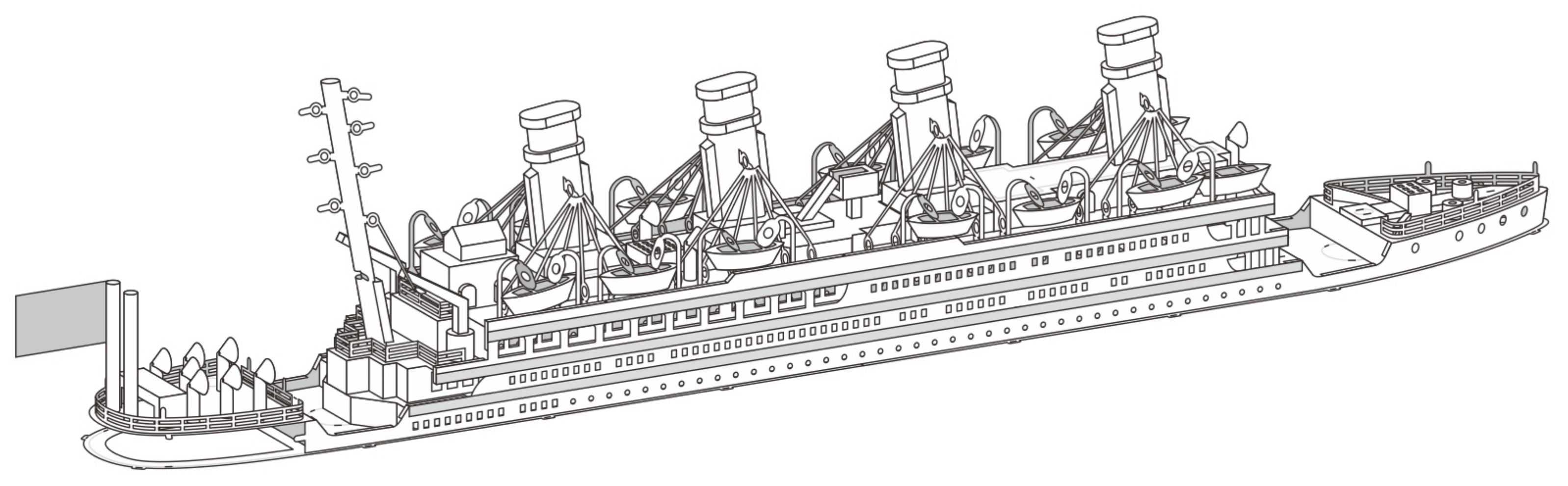
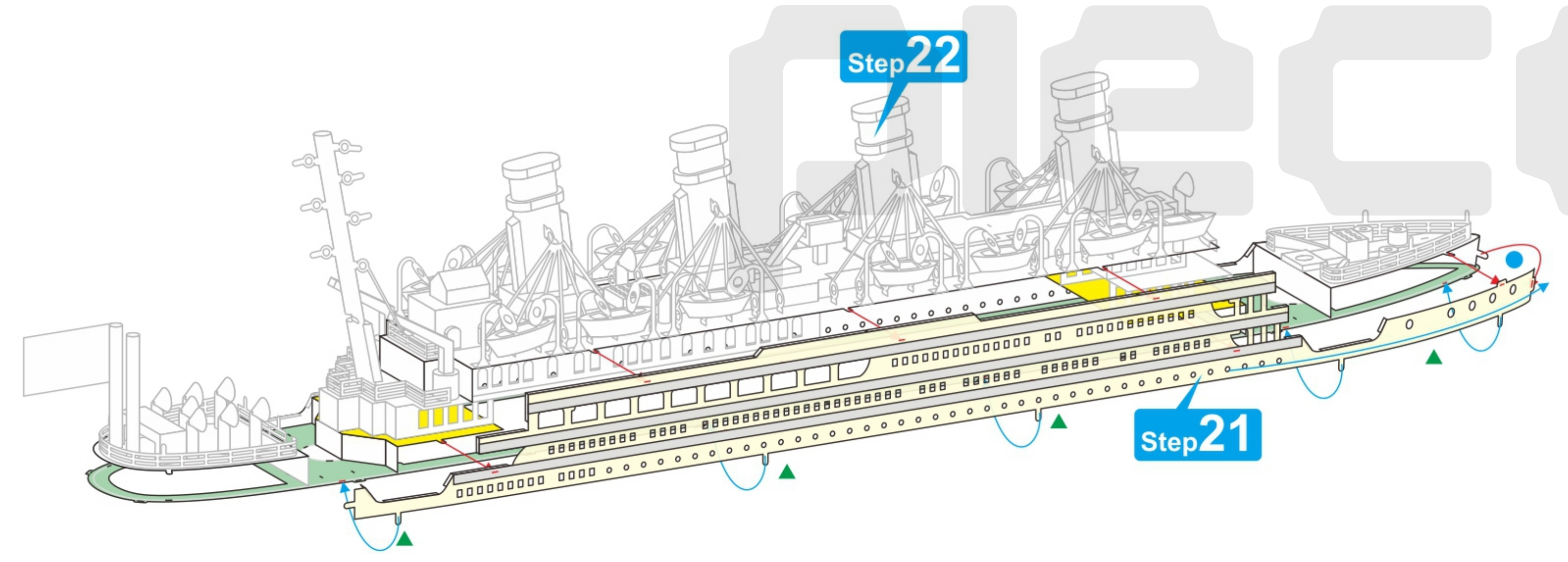

Step 24

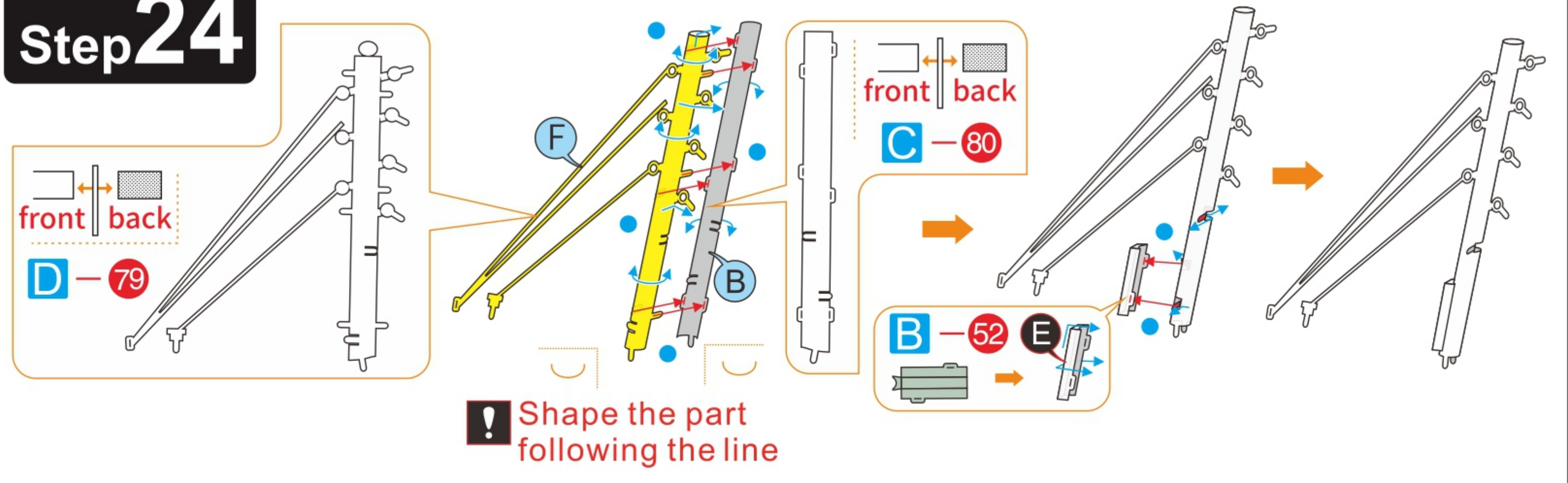

! Shape the part following the line

Step 25

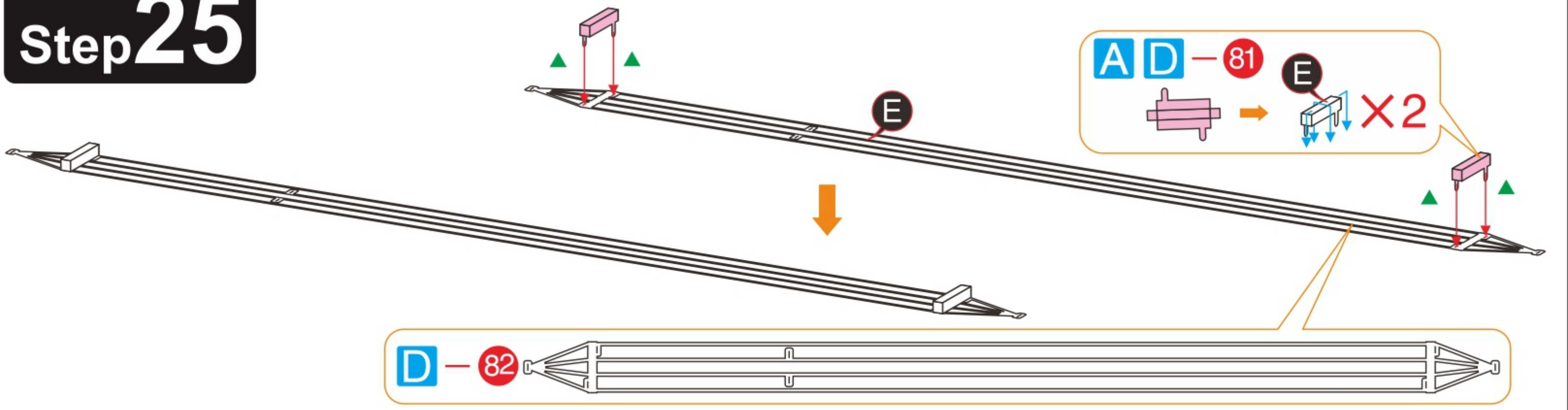

Step 26

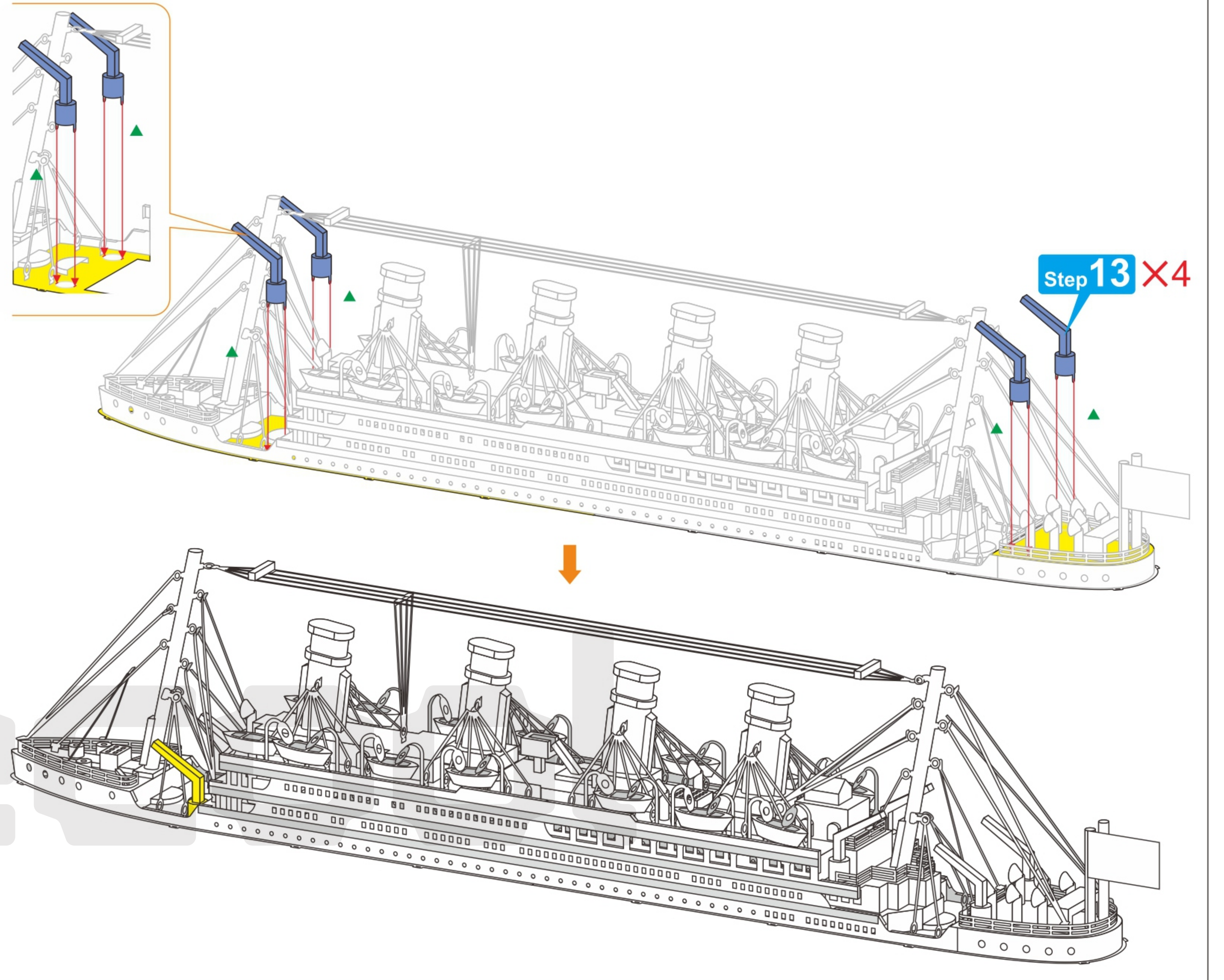
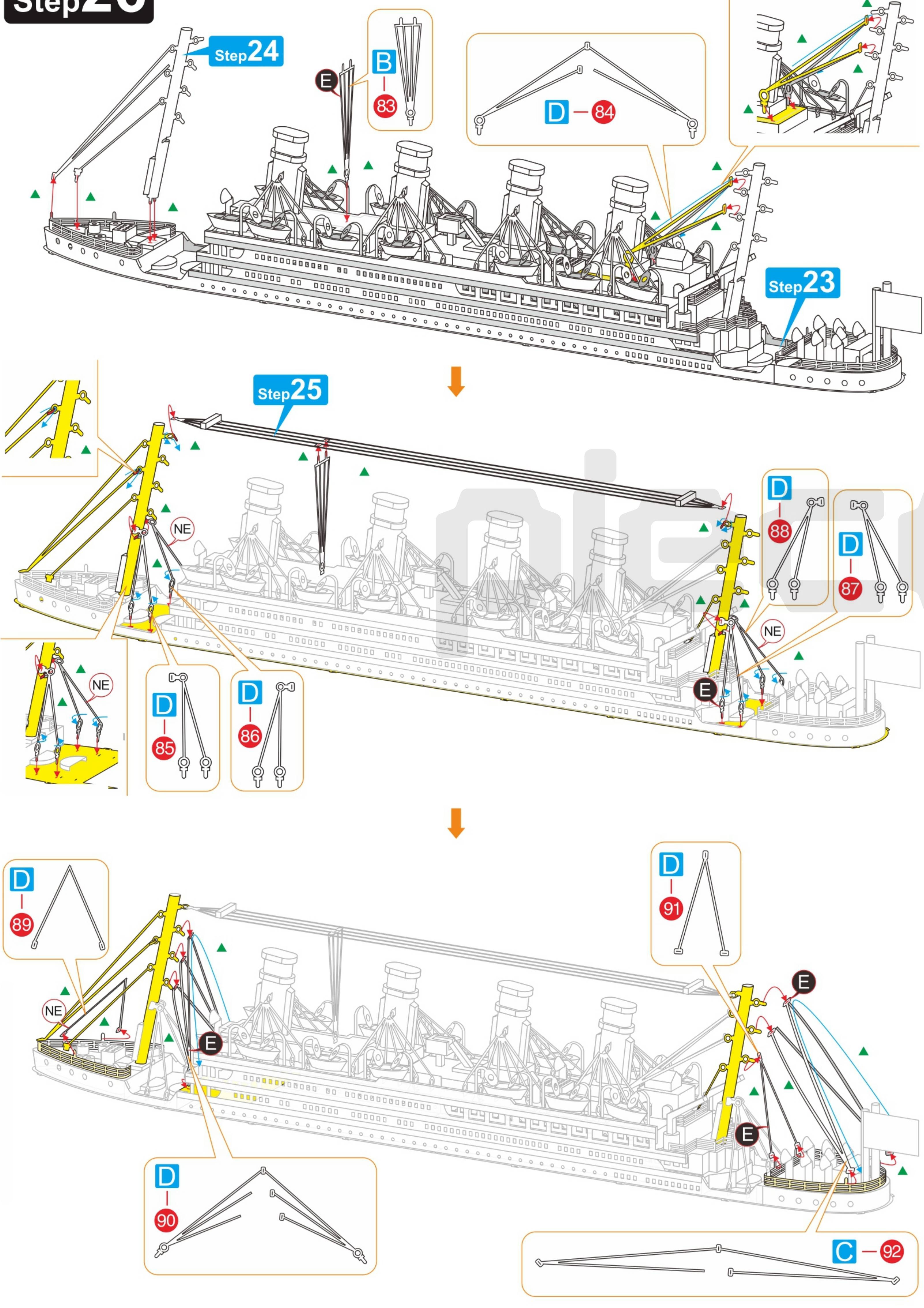

Step 27

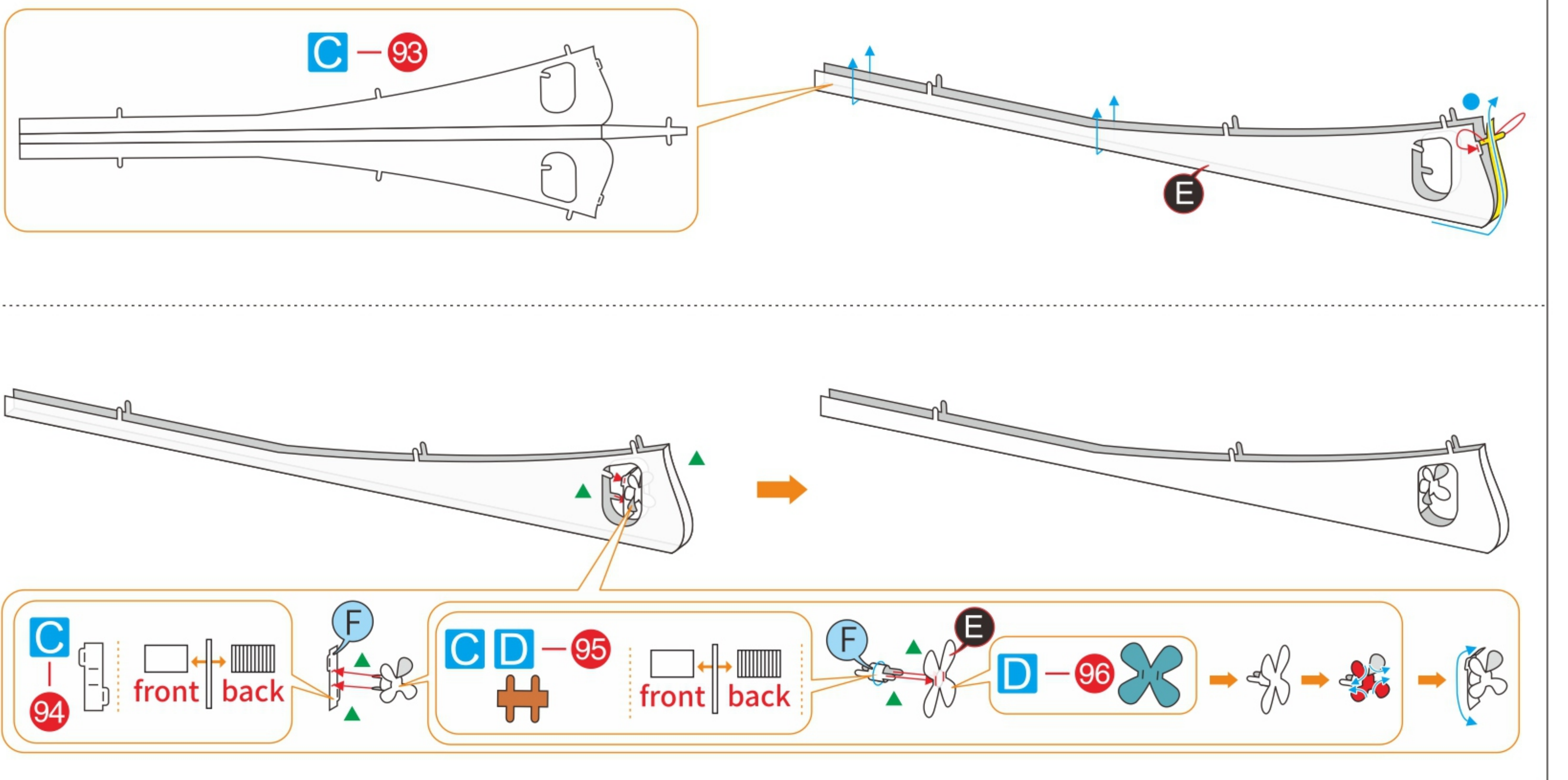

13 14
15 16

Step 28

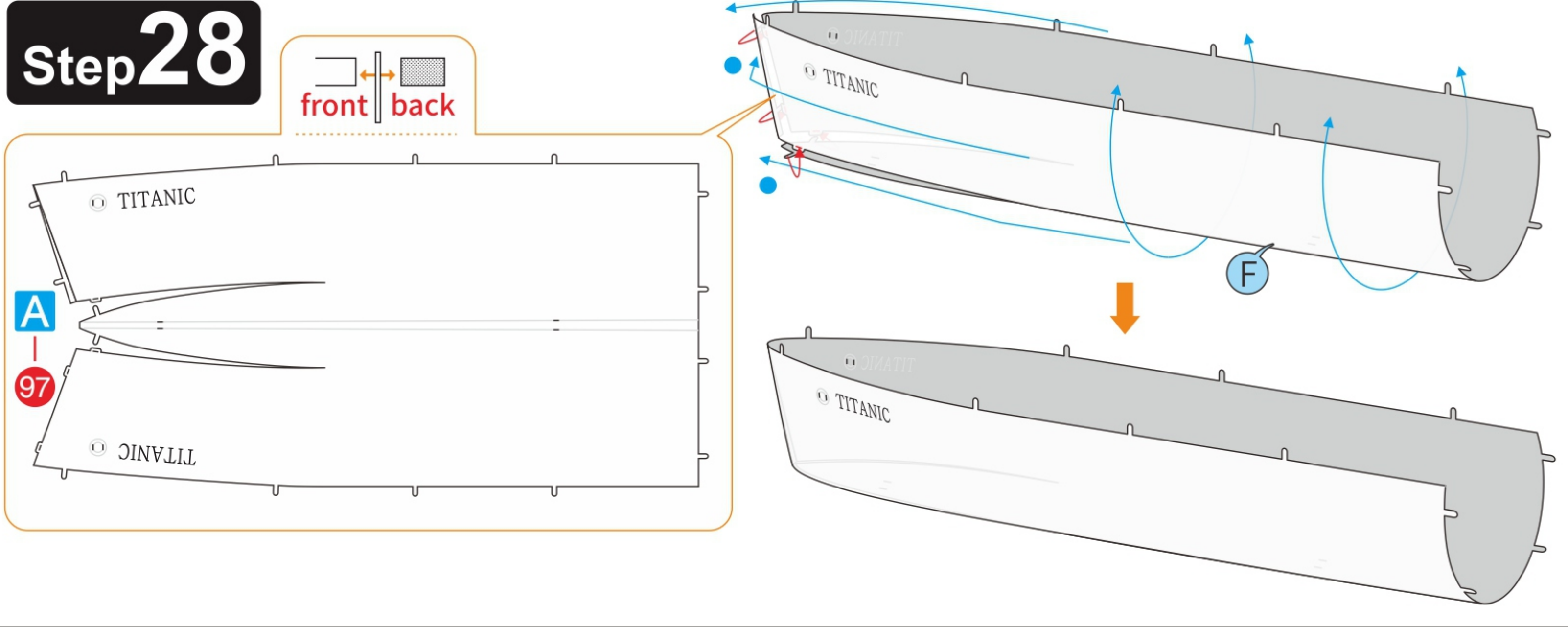

Step 29

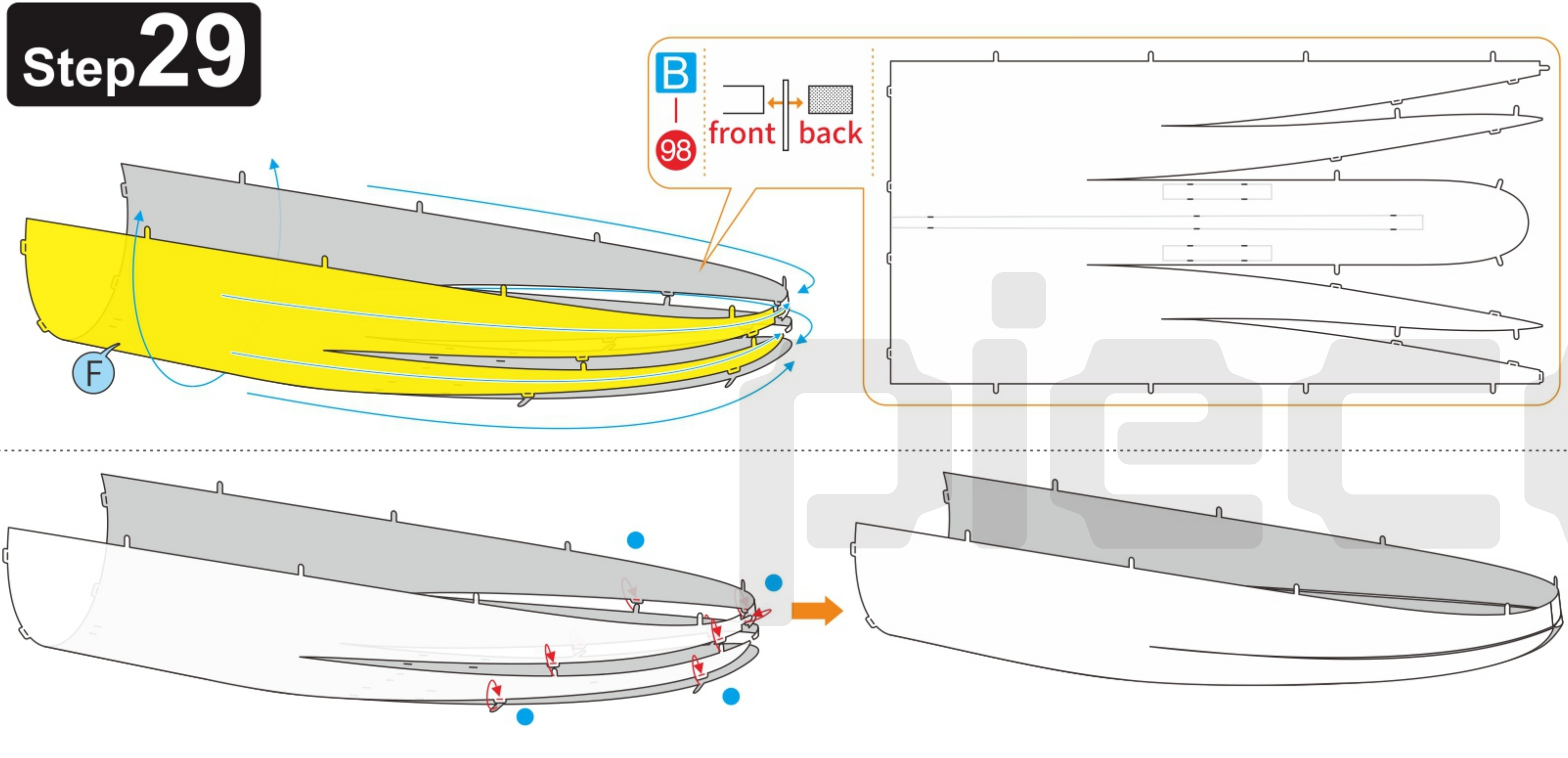

Step 30

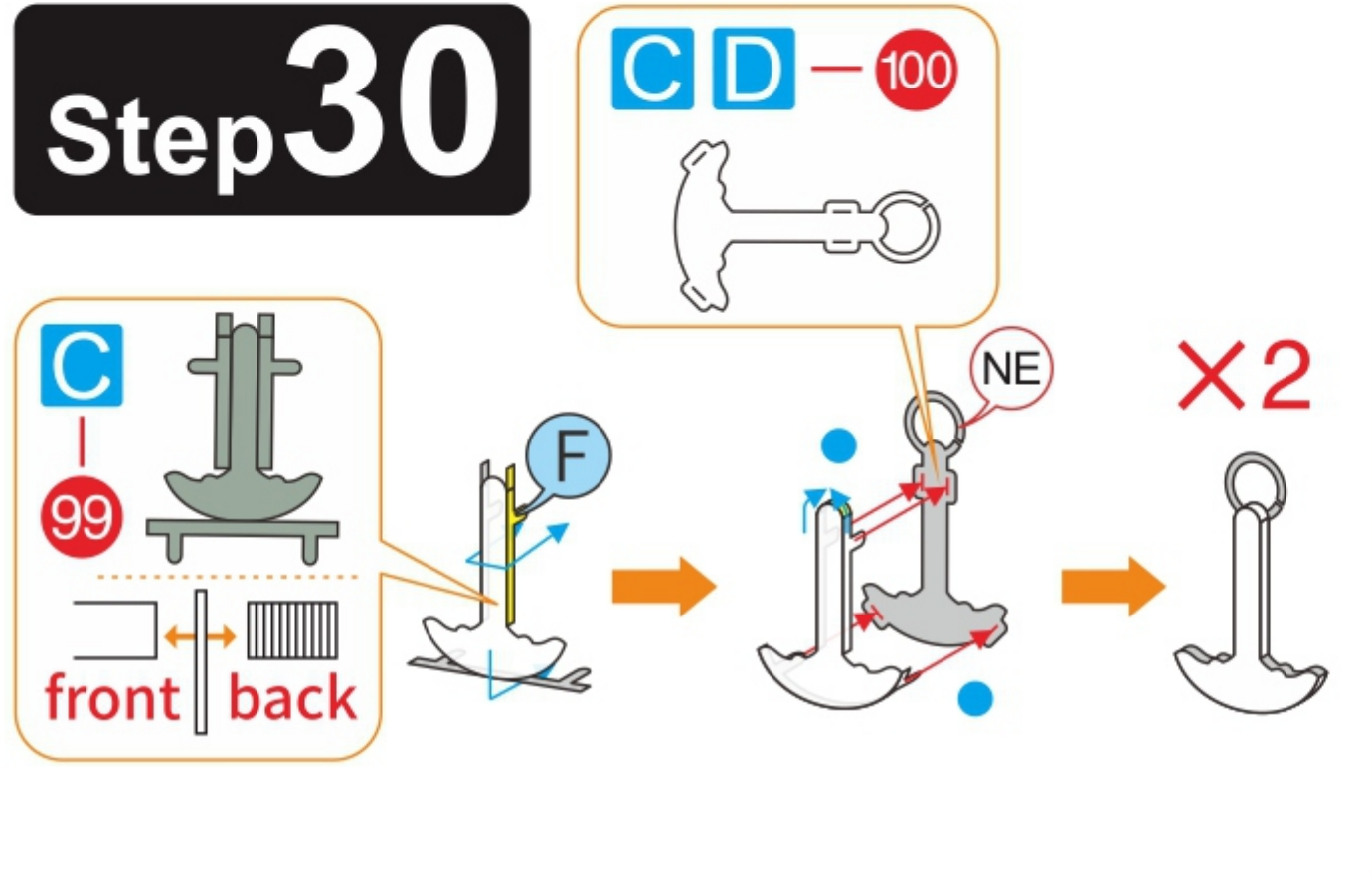

Step 31

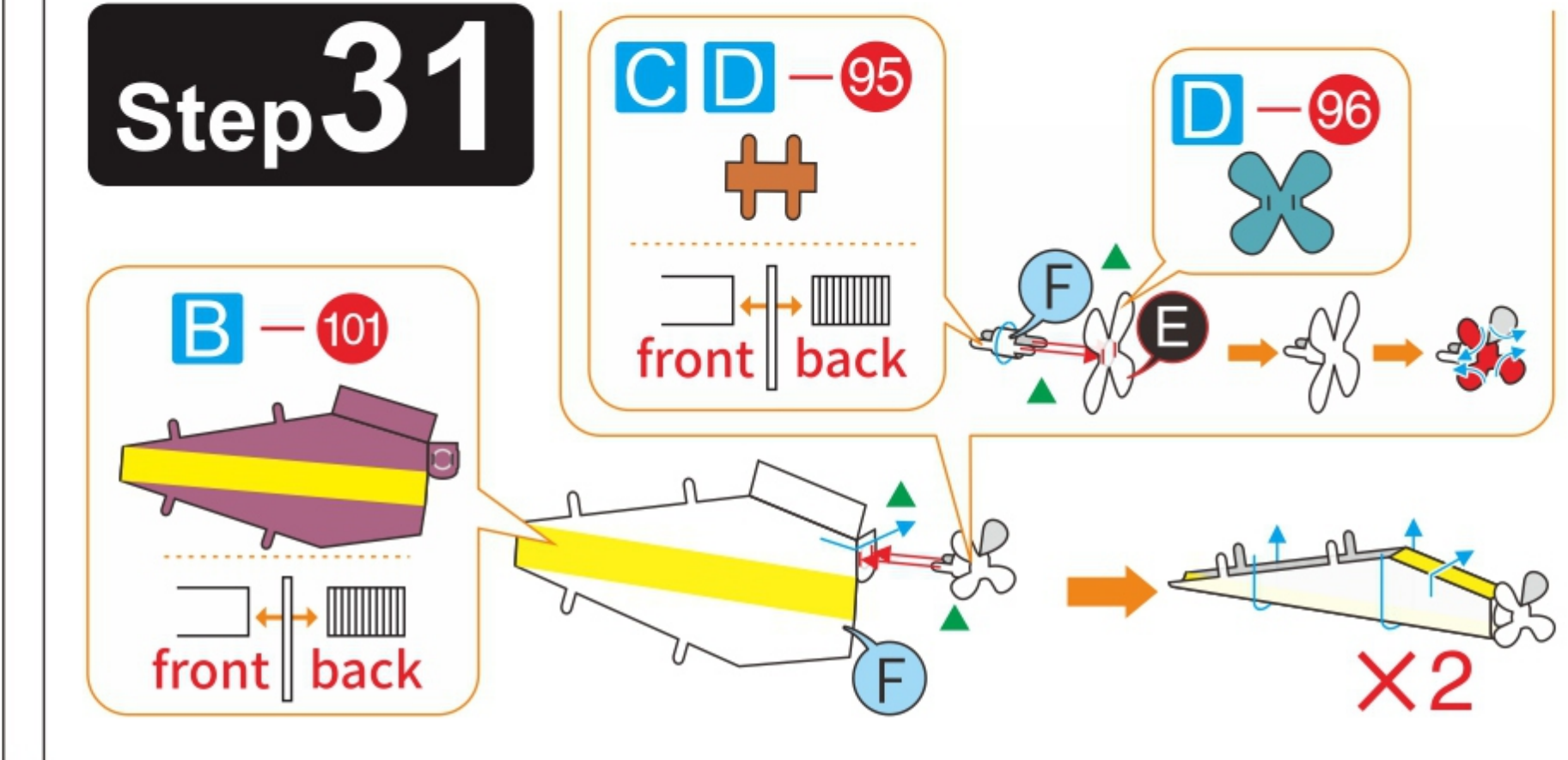

Step 32

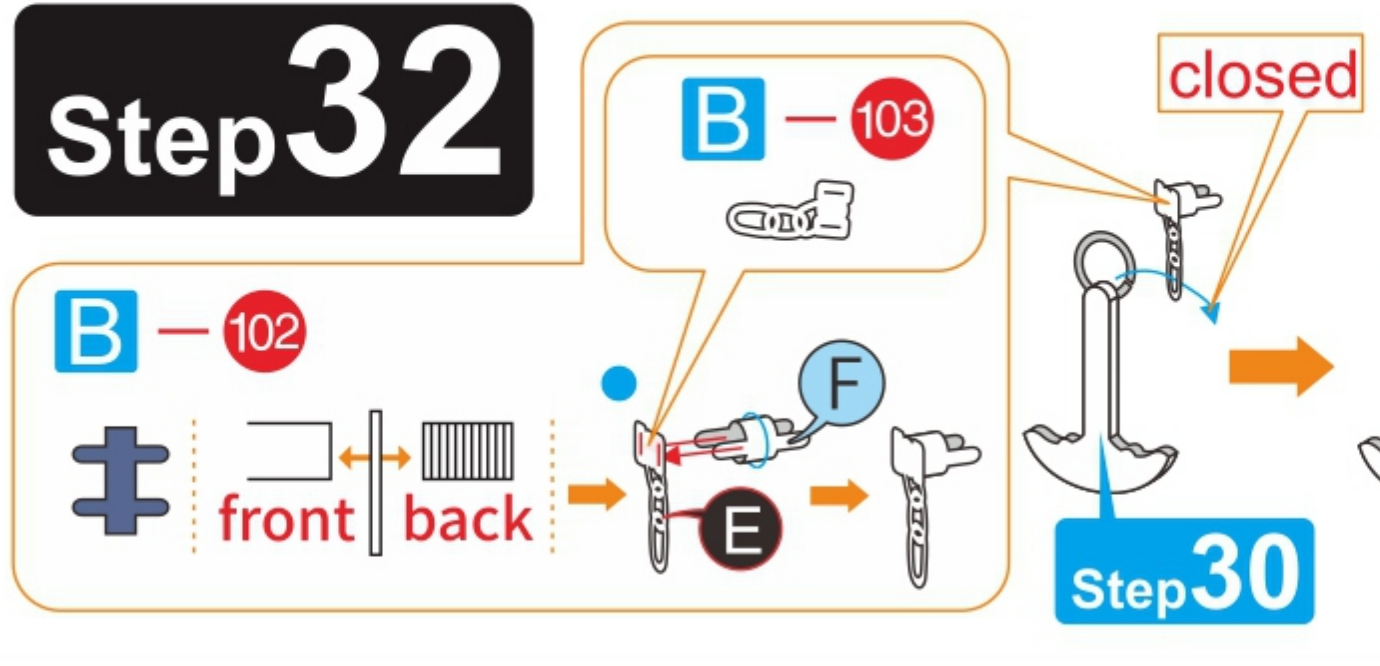

Step 33

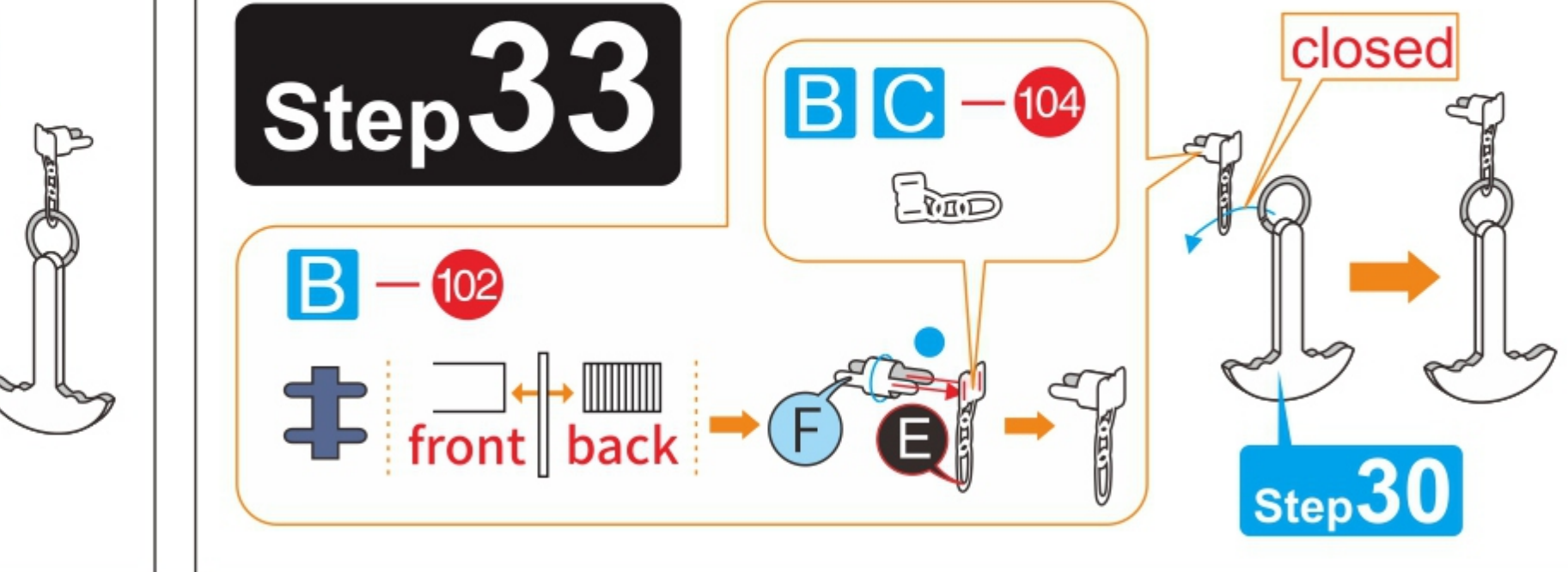

Step 34



Step 35

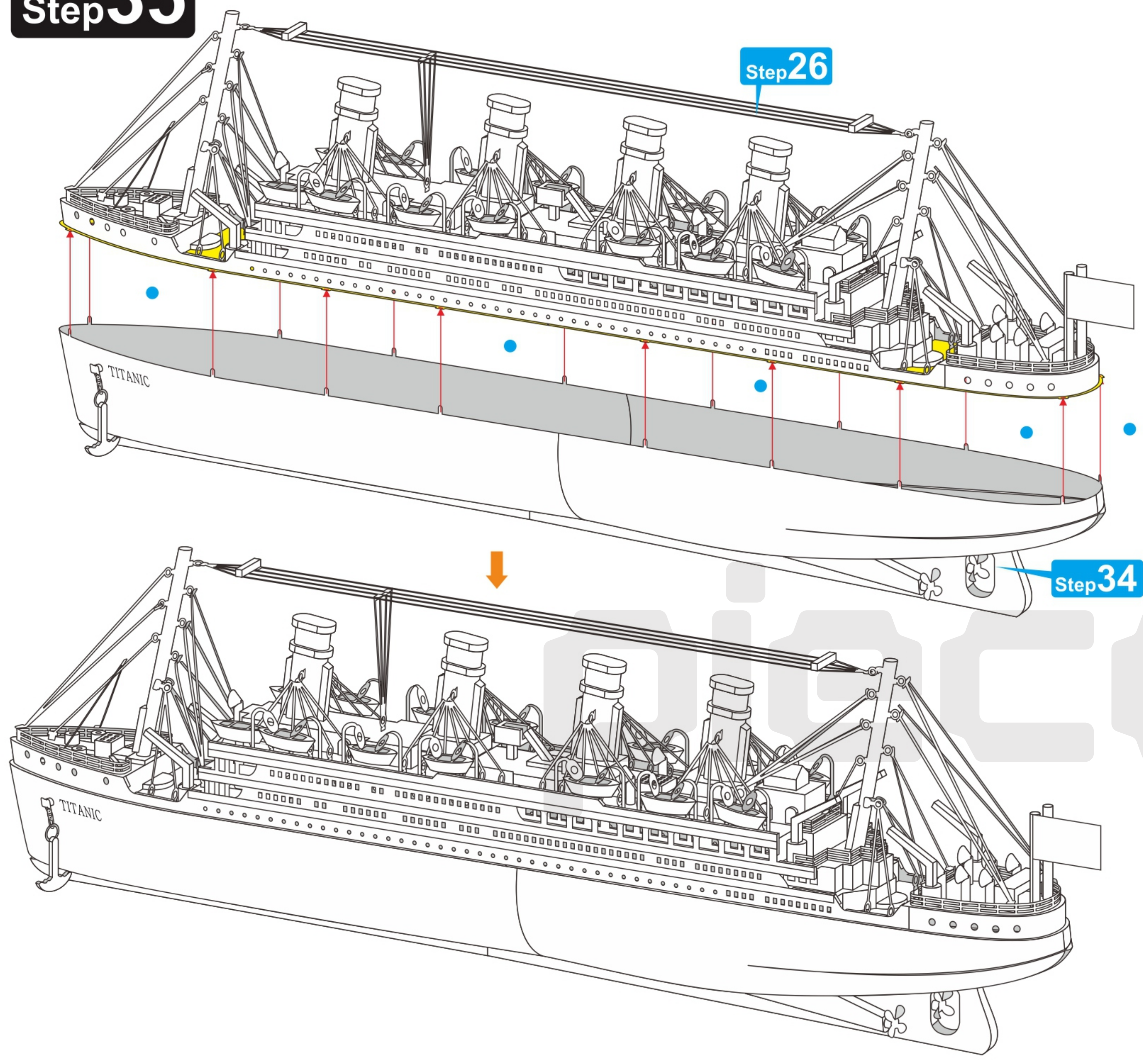

Step 36

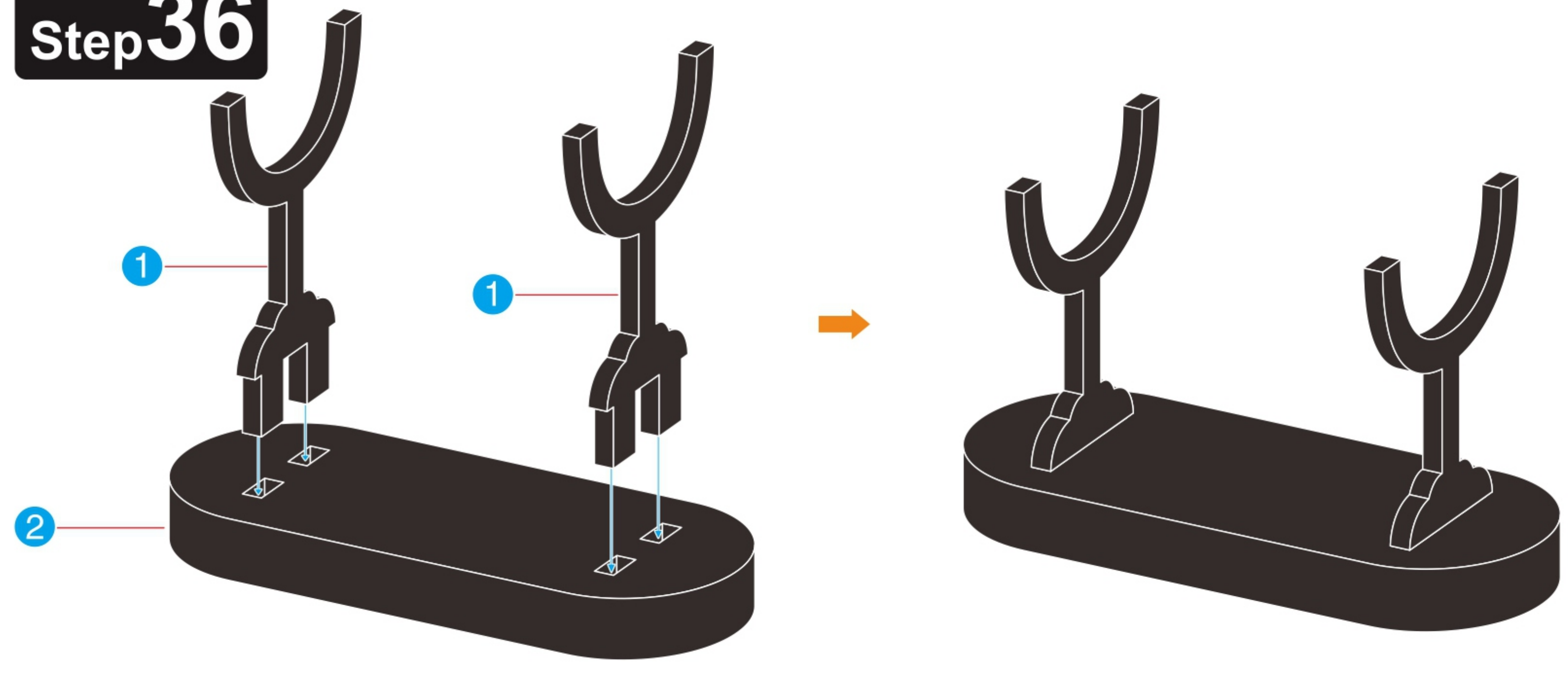

Step 37

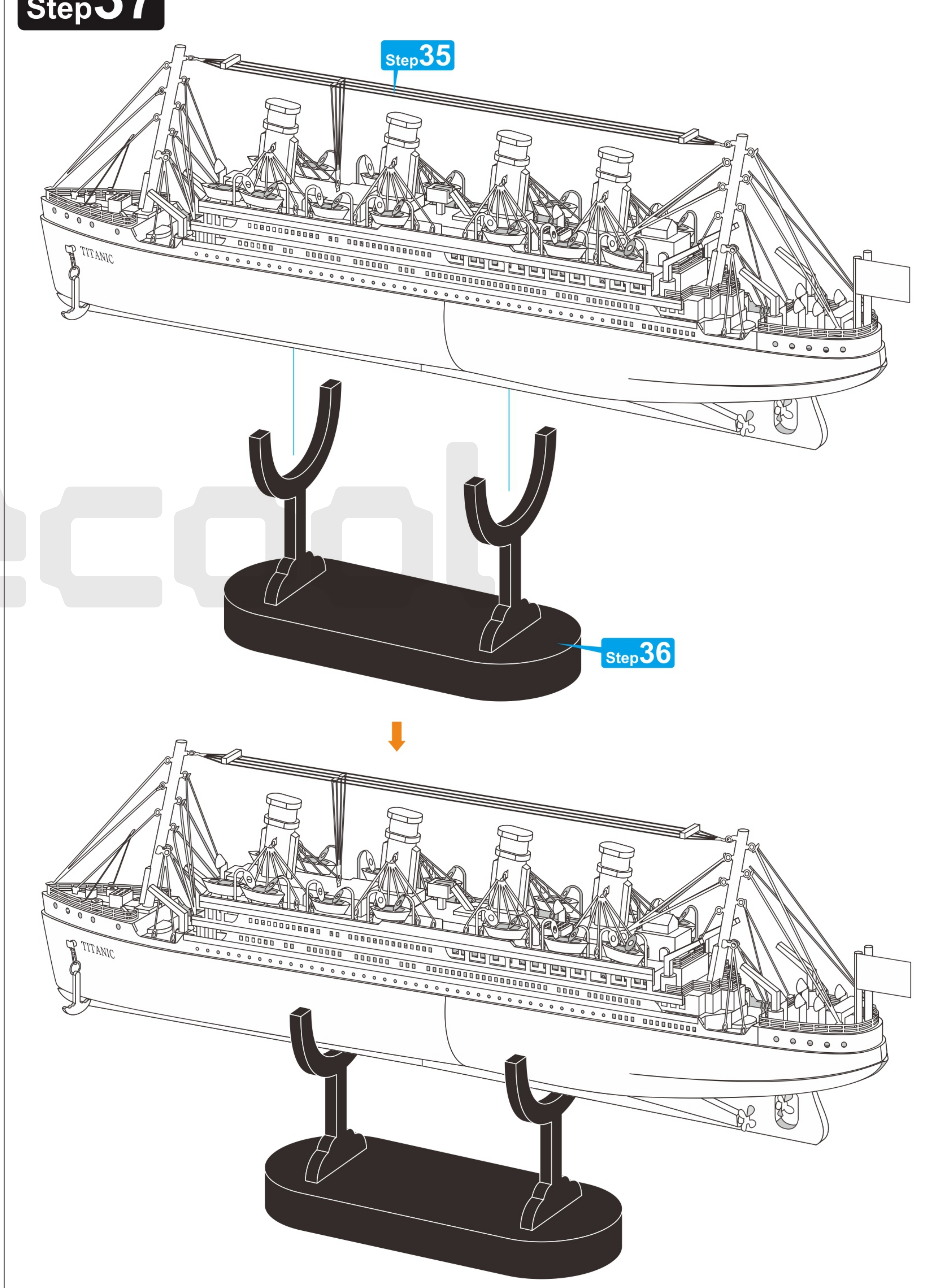

Accessories package

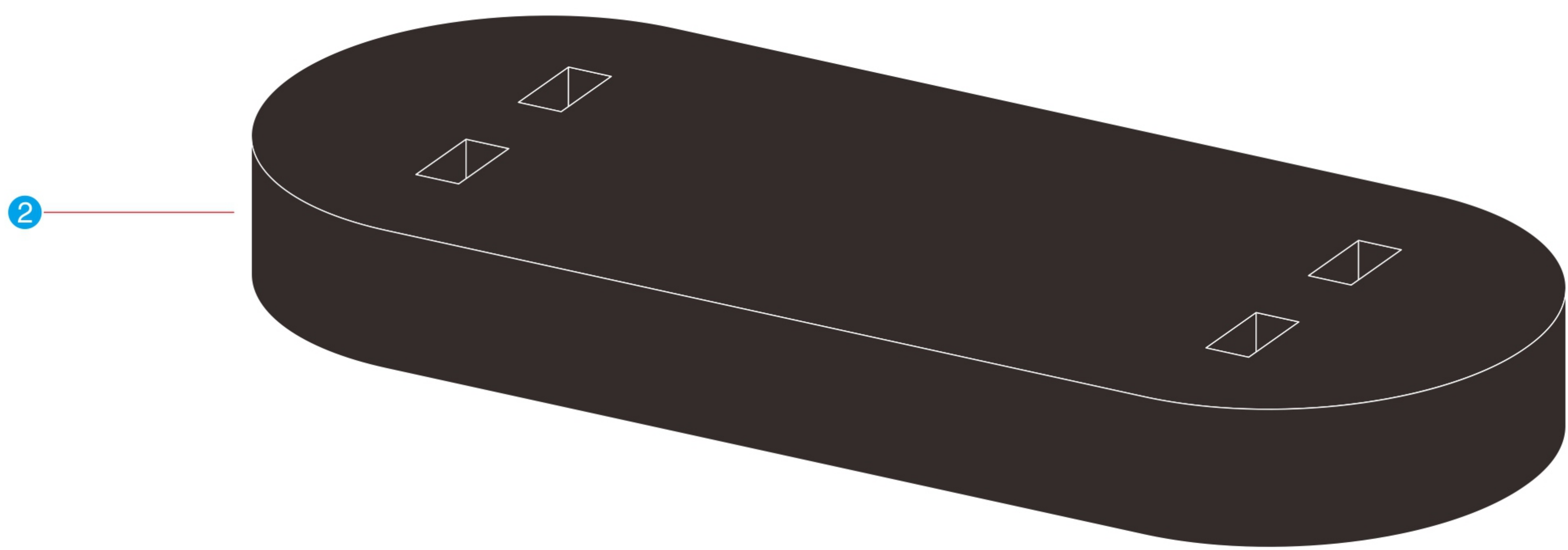

piècecool