

FIVE-STORIED PAGODA HP289

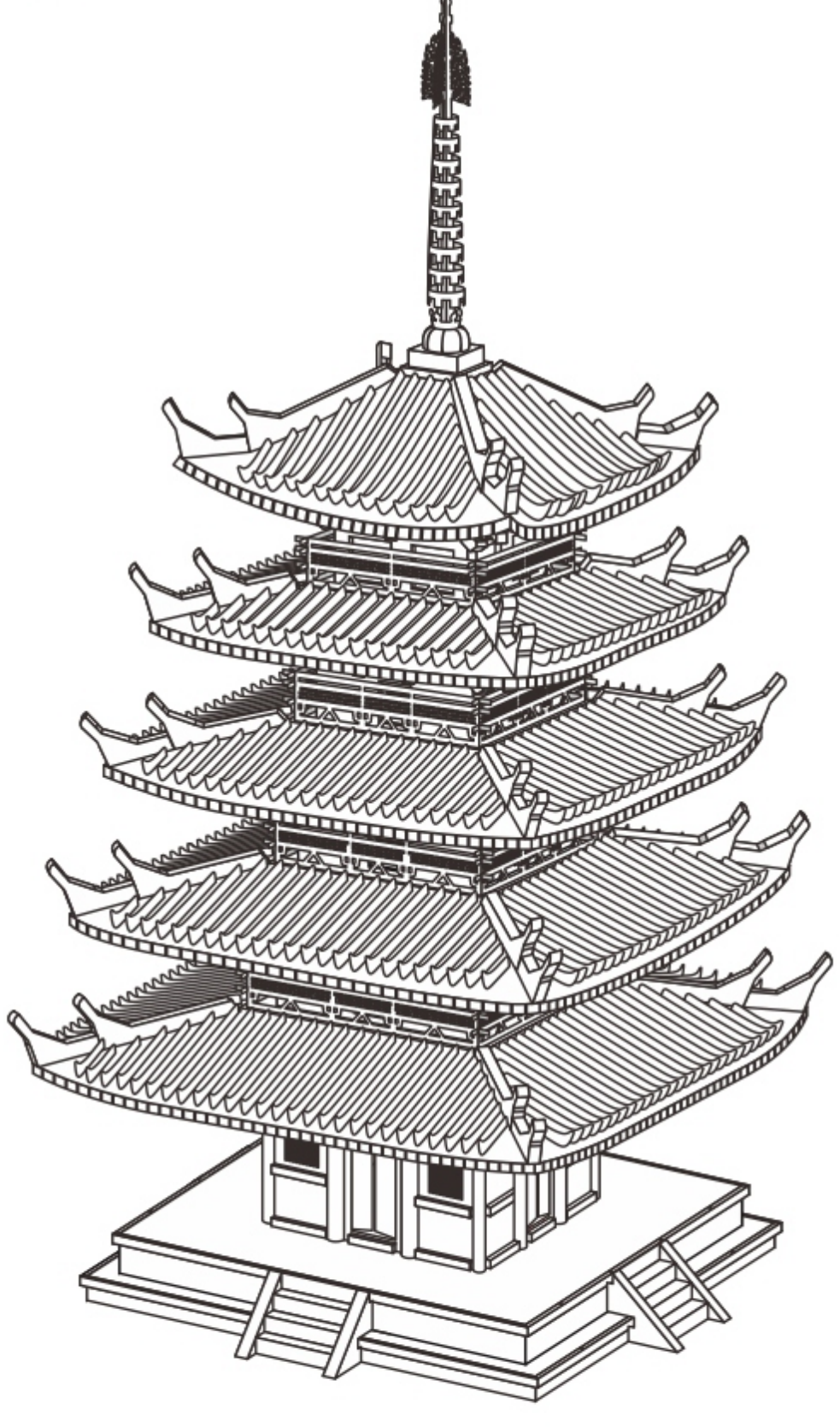

CP-ASSY-HP289#-A1-20230222

Installation Reminder

- Prepare tools:

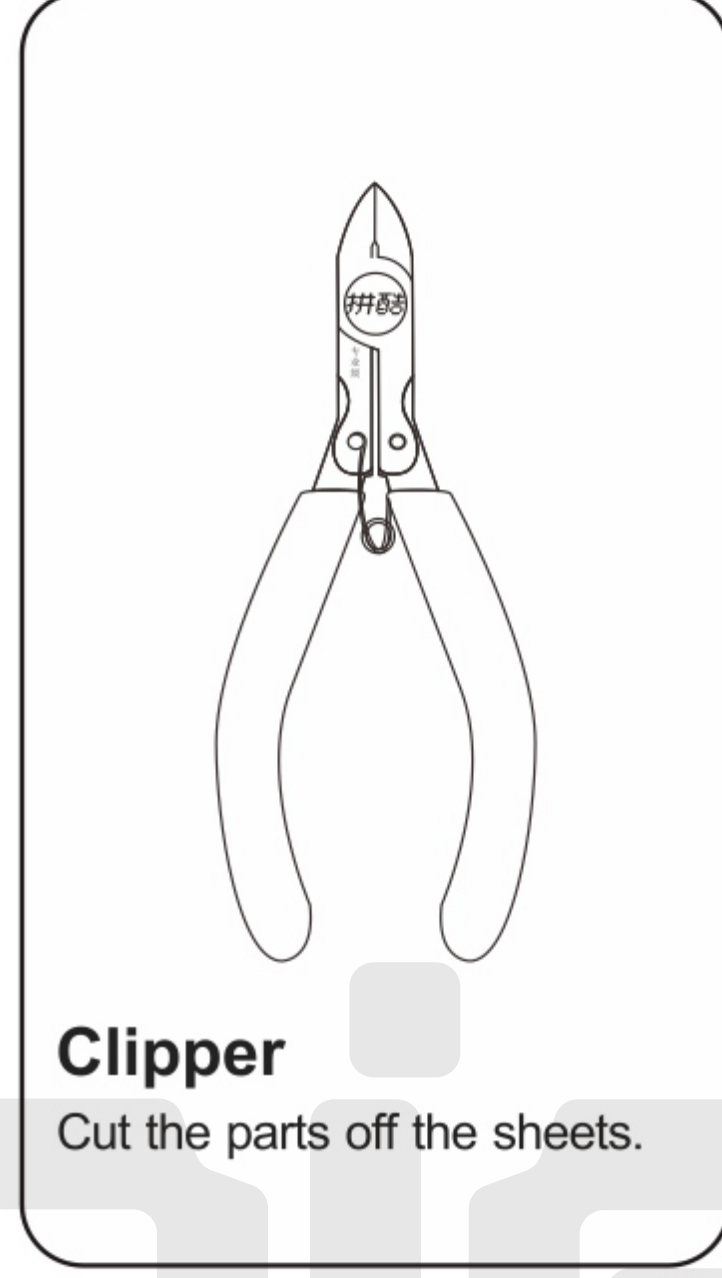

Clipper

Cut the parts off the sheets.

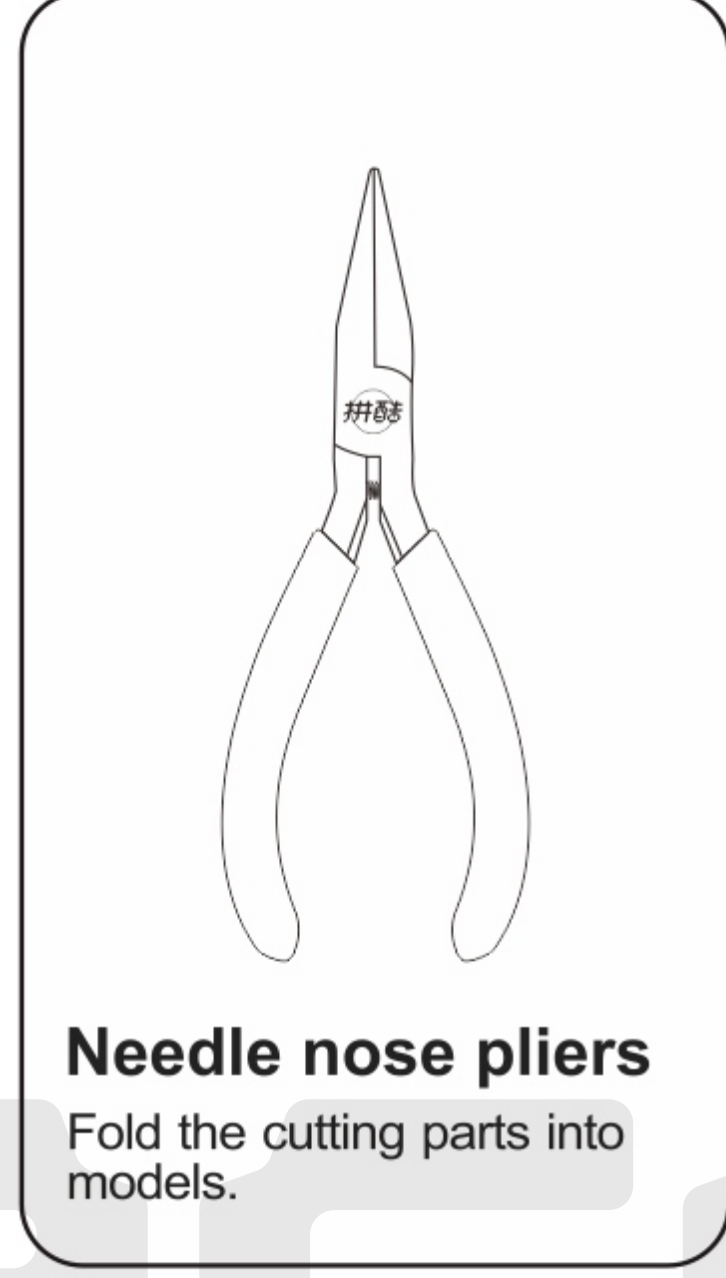

Needle nose pliers

Fold the cutting parts into models.

It is recommended to use piececool authentic assembly tools to build or fix the design. It is tailor made for the metal pieces and user friendly.

WARNING – Please handle metal sheets with care. The parts may have sharp edges that could cut or scratch skin. Keep away from children.

• Installation Method:

a. Remove the parts

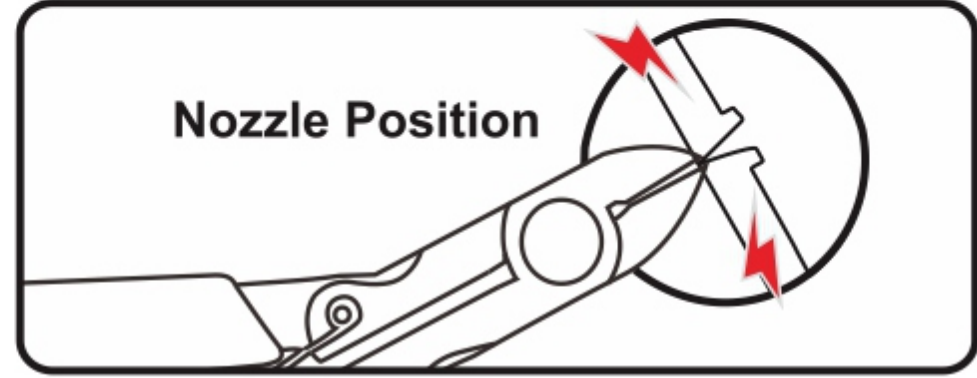

Please use the clipper to cut the nozzle position and remove the parts.

b. Identify the parts

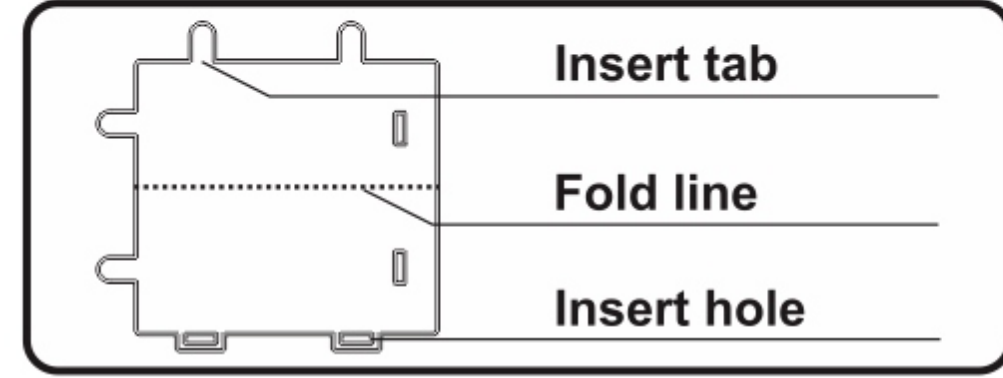

Identify the insert tab, fold line and the insert hole.

c. Folding the parts

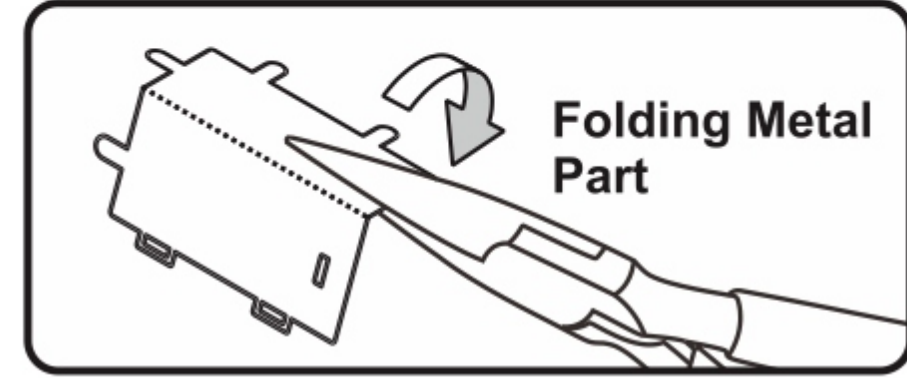

Please use the needle nose pliers to fold the cutting parts into models.

d. Retaining the parts

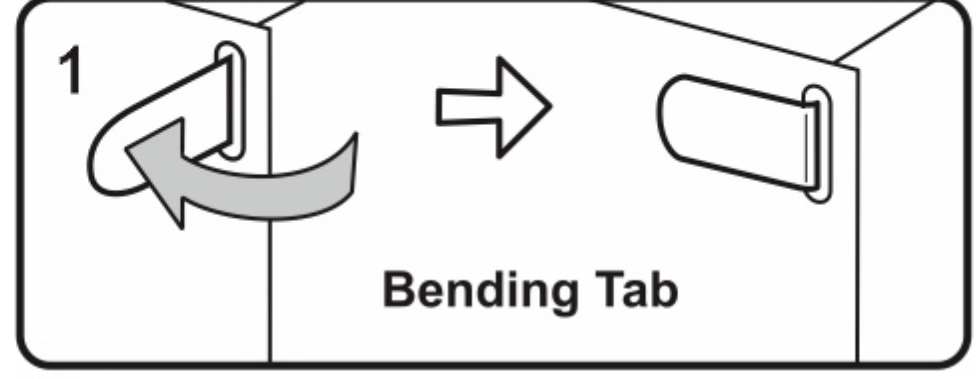

1 Insert the hole, bending tab with angle 90°

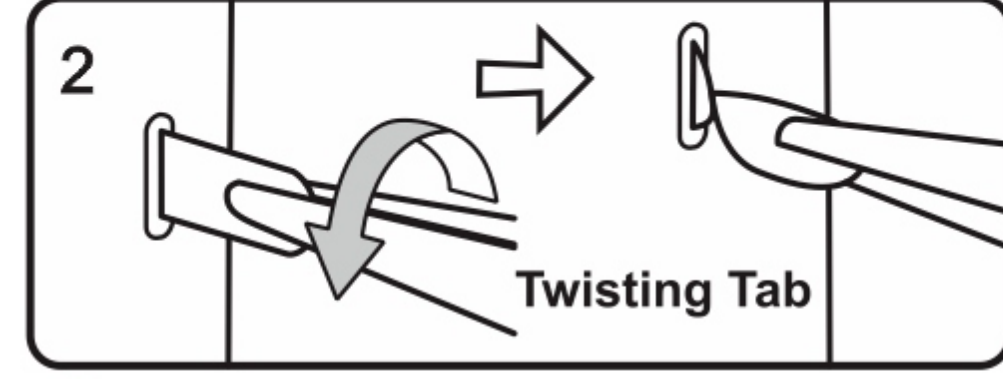

2 Insert the hole, twisting tab with angle 90°

• Attention:

- E** Engraved / Color side
- NE** Non-engraved / Silver side
- !** Attention Point
- ||** Keep the parts symmetrical

When cutting metal parts, please do not cut the "insert tab" as "nozzle position". Only cut the parts of the current step when cutting the parts. Do not cut all the parts at one time to avoid loss.

When encountering the parts of the folding line, please pay attention to the front and back of the metal sheet and the direction of the folding. According to the direction indicated in the instruction, cut lightly and fold slowly. It is best to fold it once. Do not fold it repeatedly to avoid damage to the parts.

Assembly Guide

Step 01

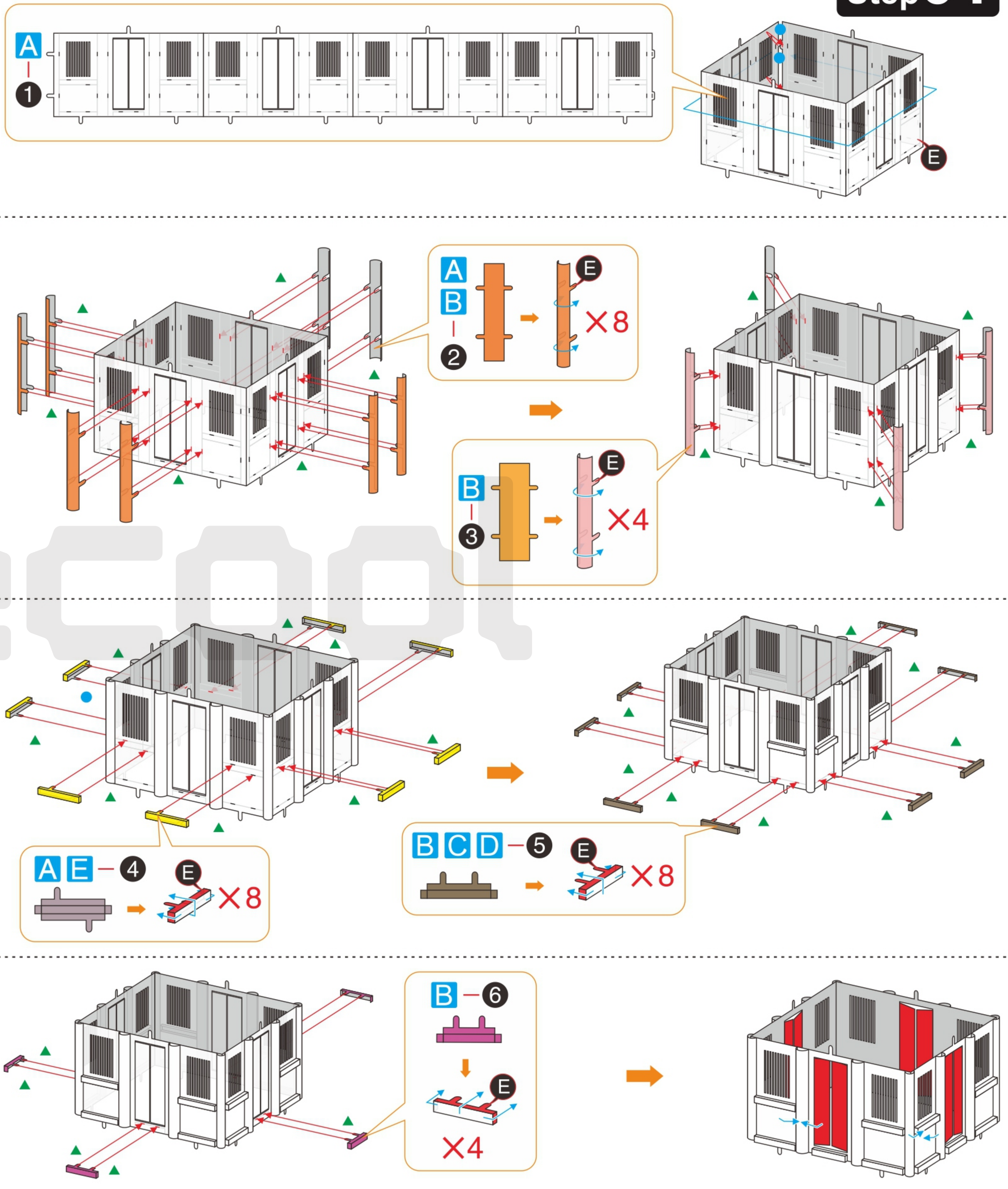

Step 02

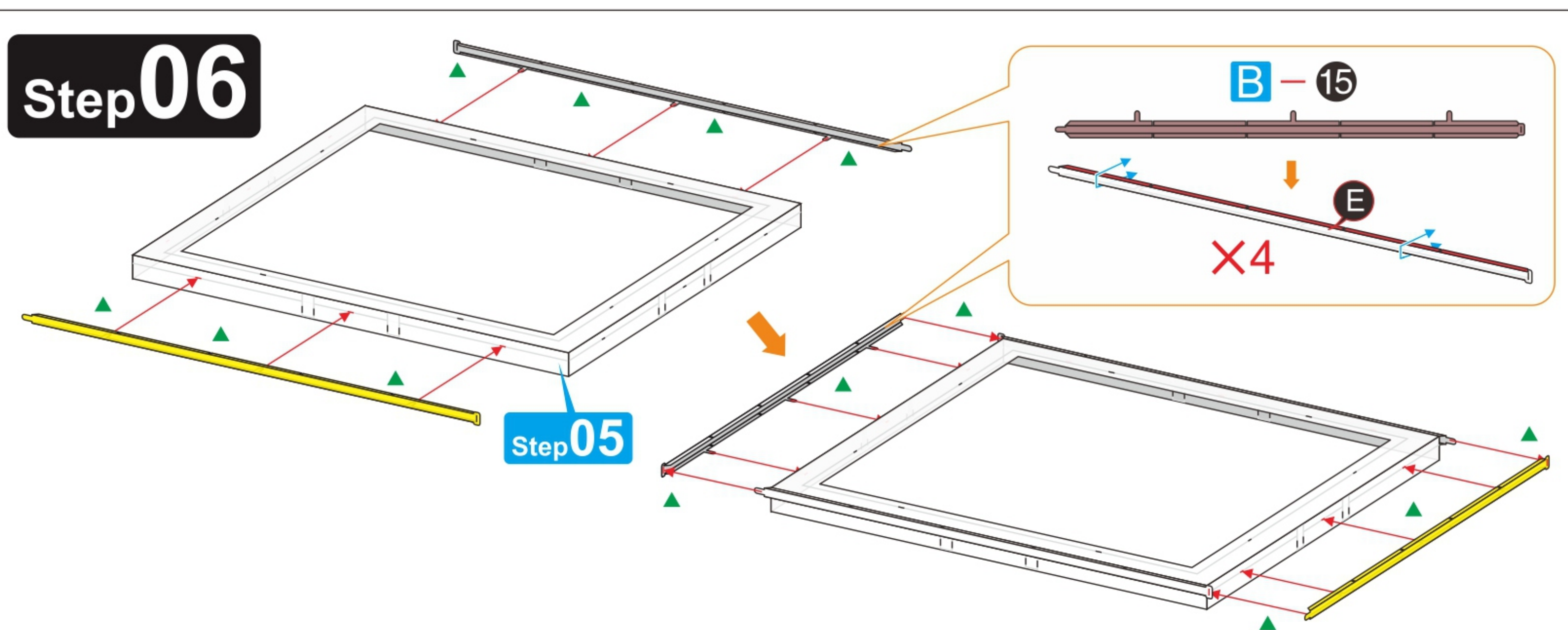
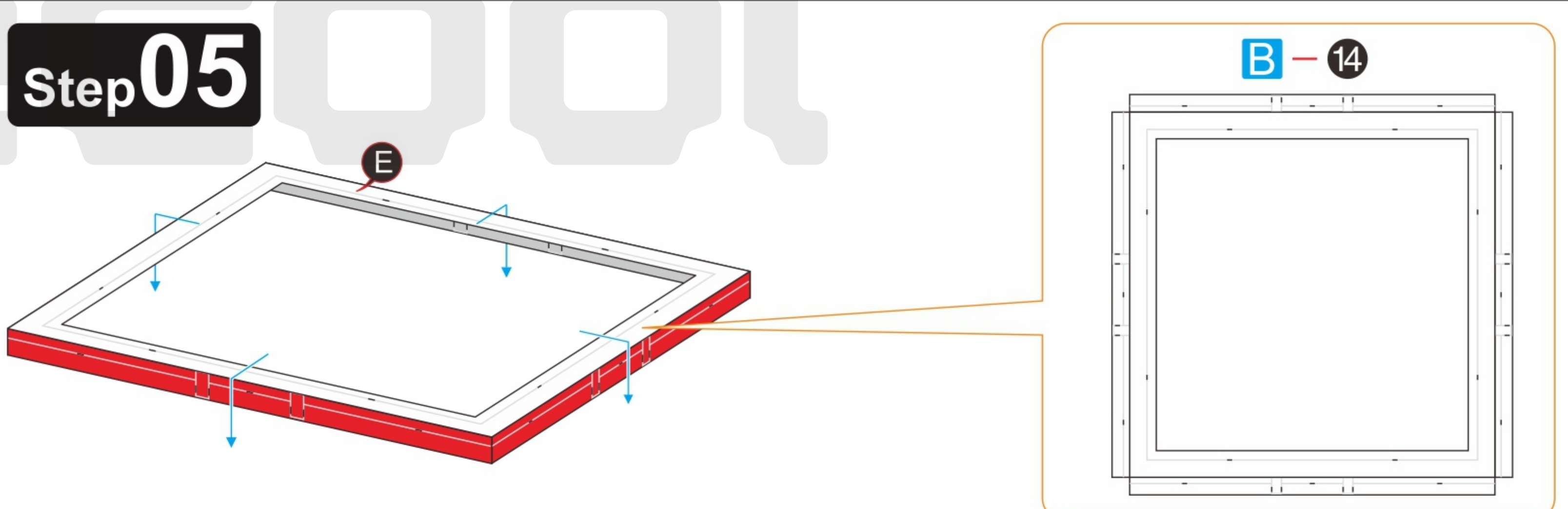
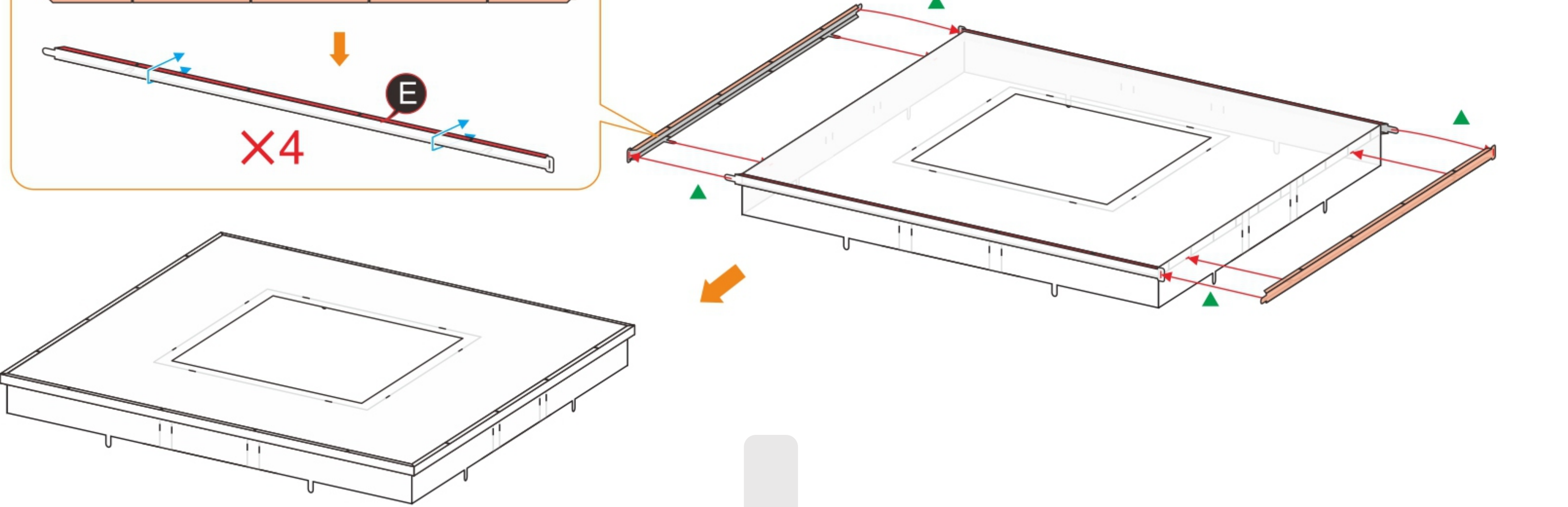
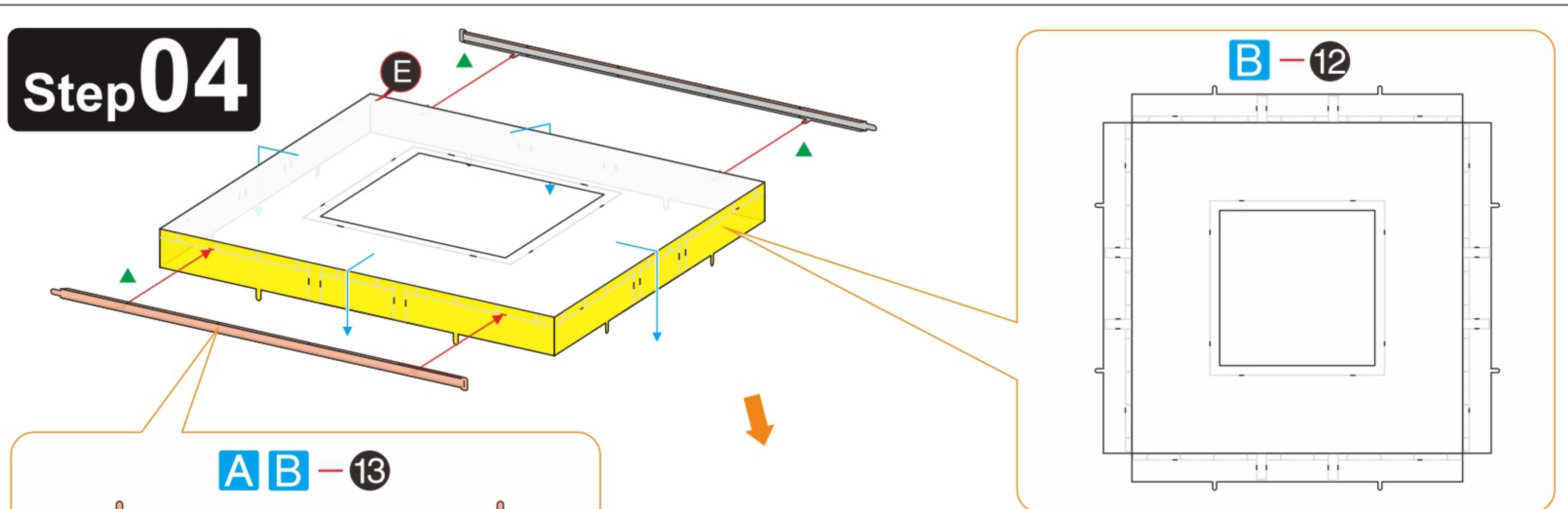
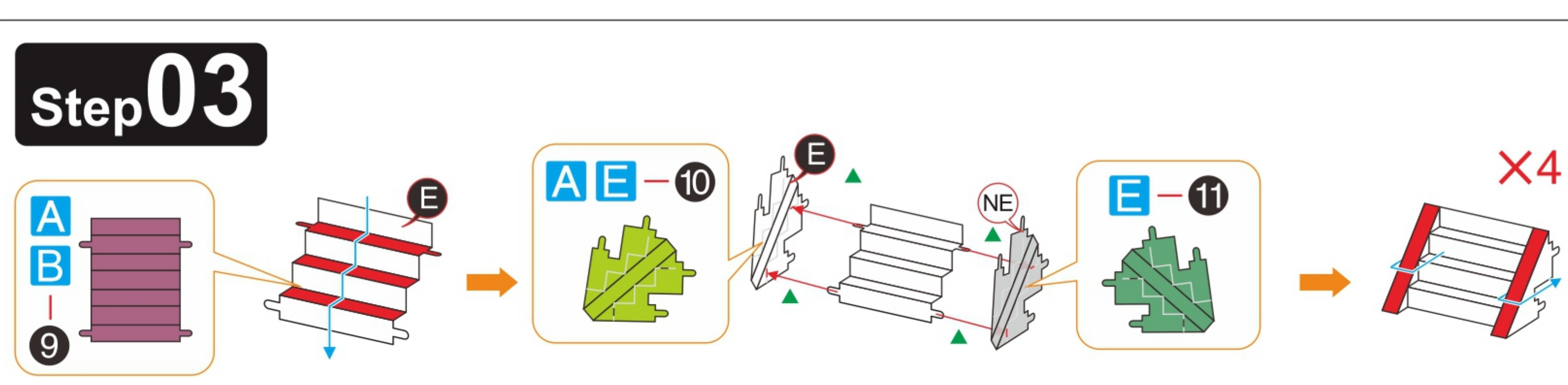
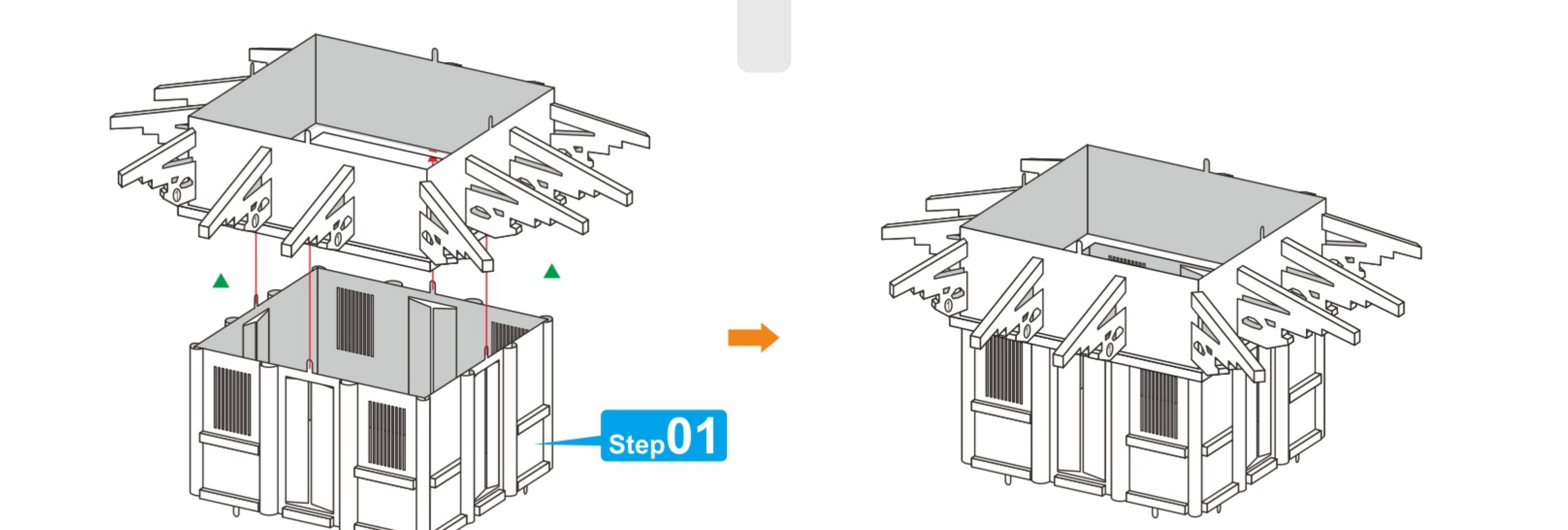
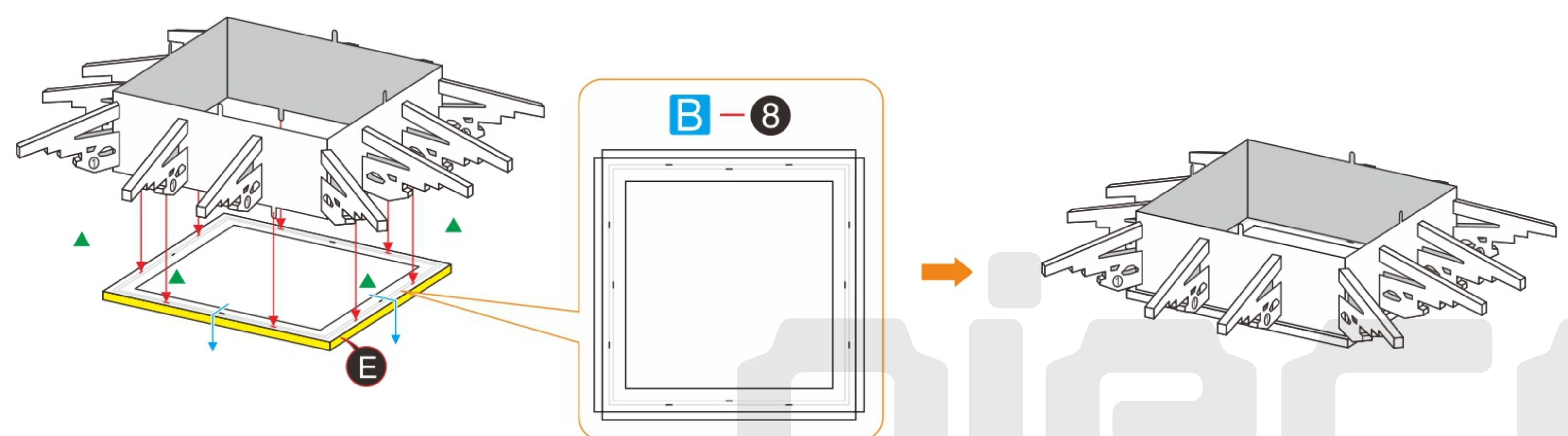
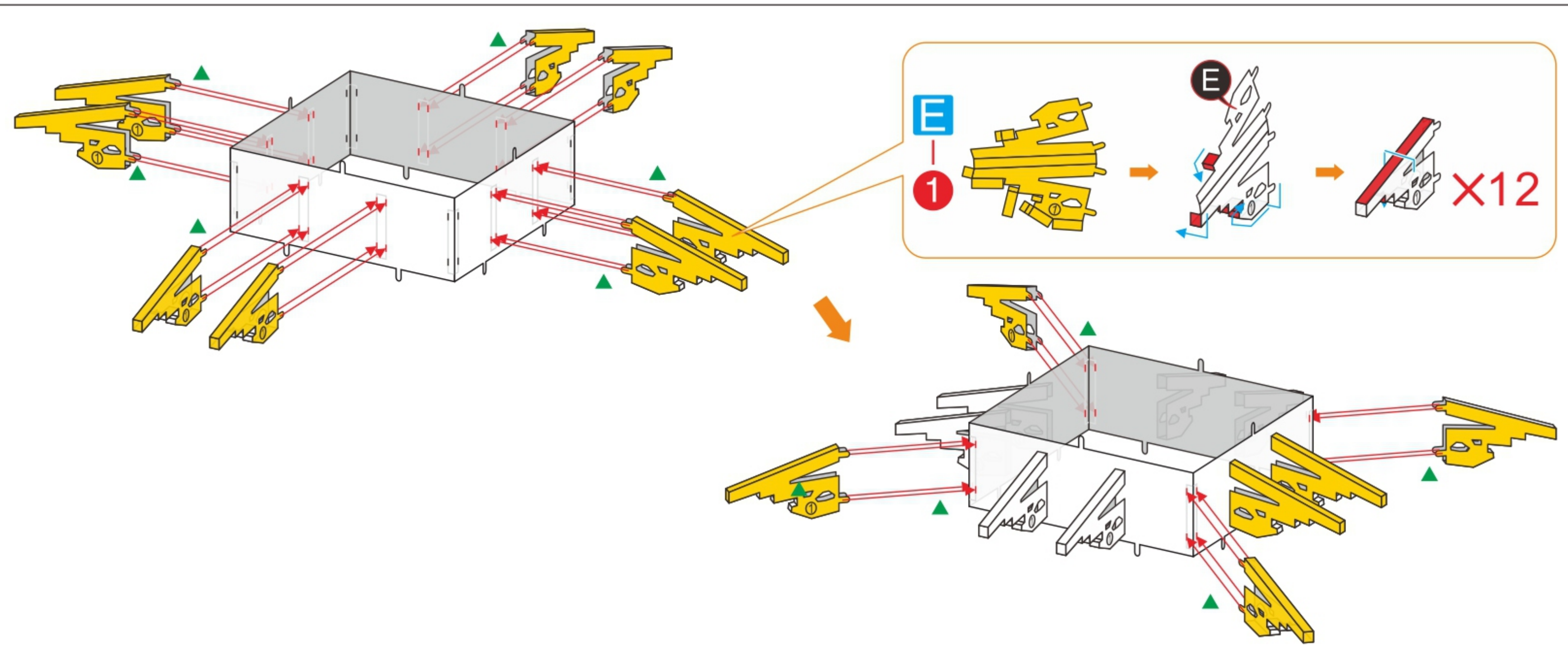
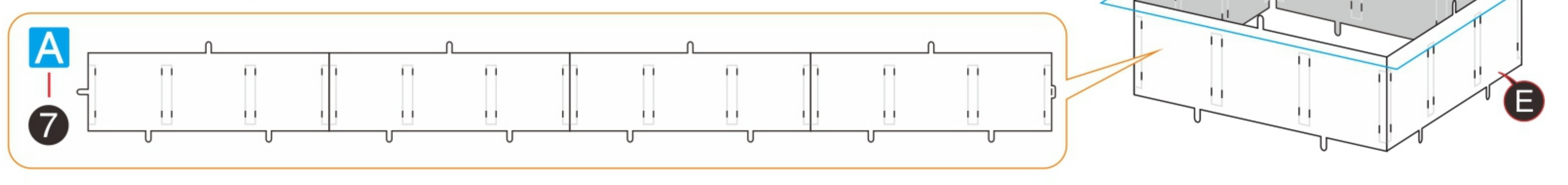

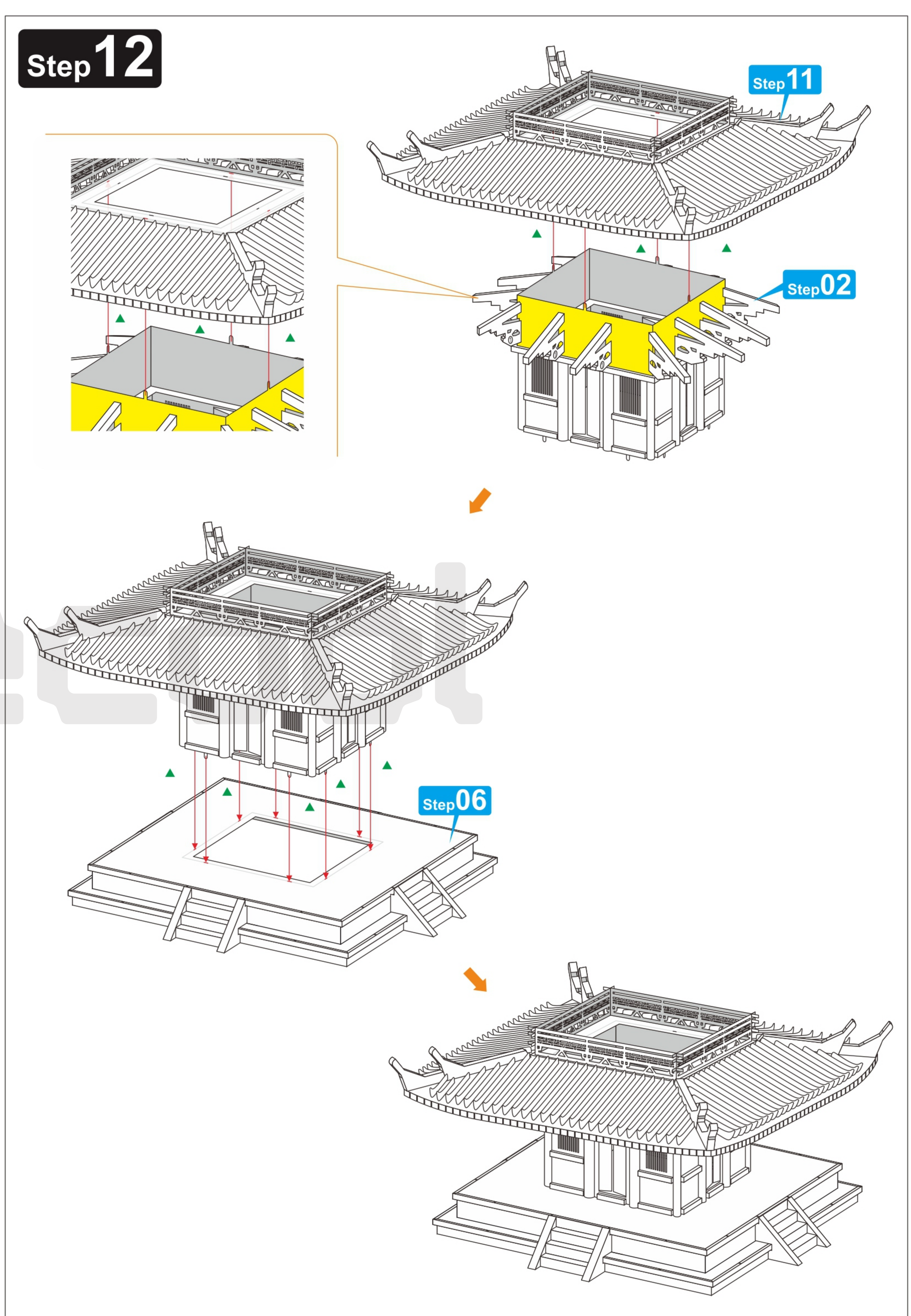
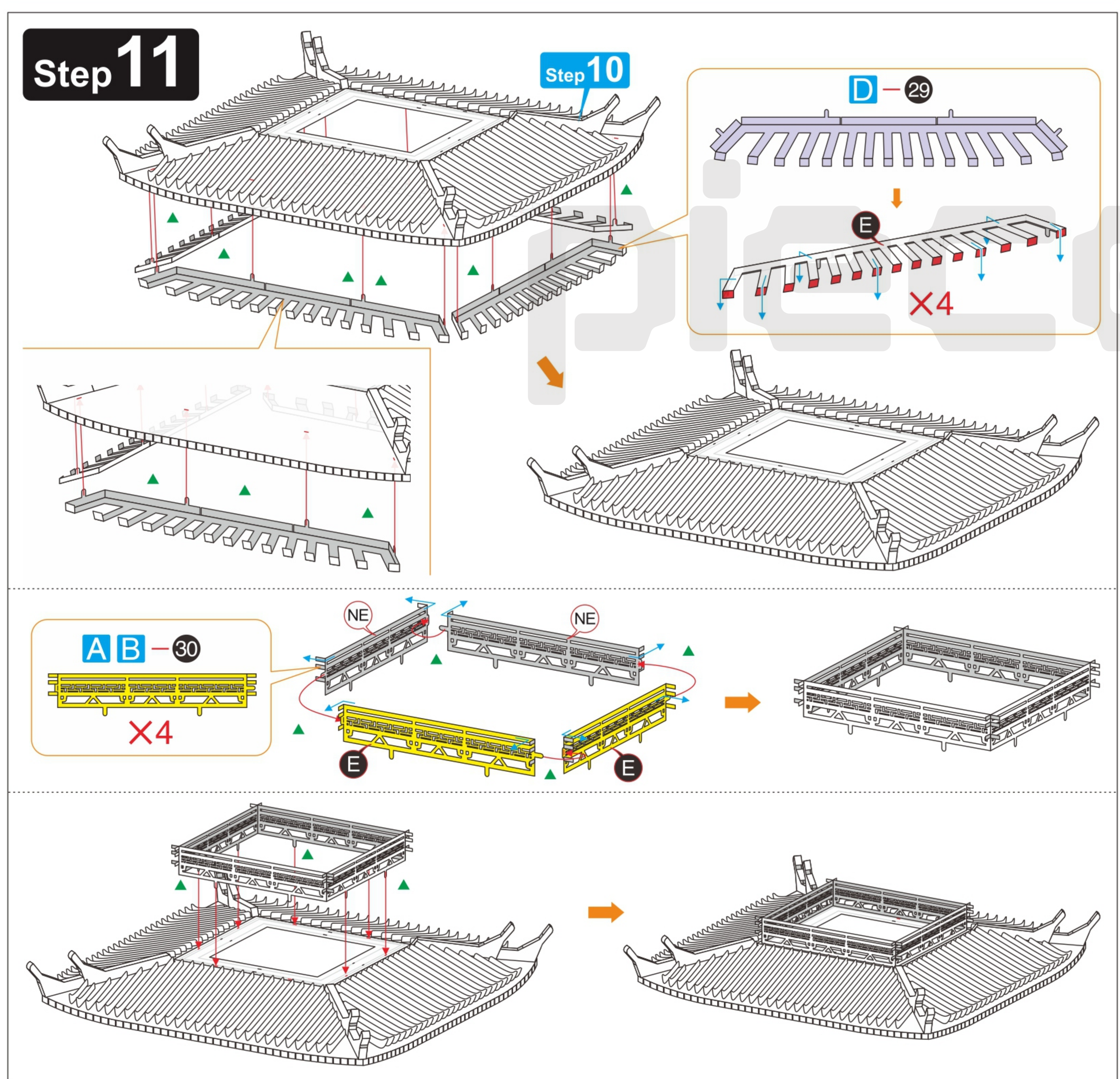
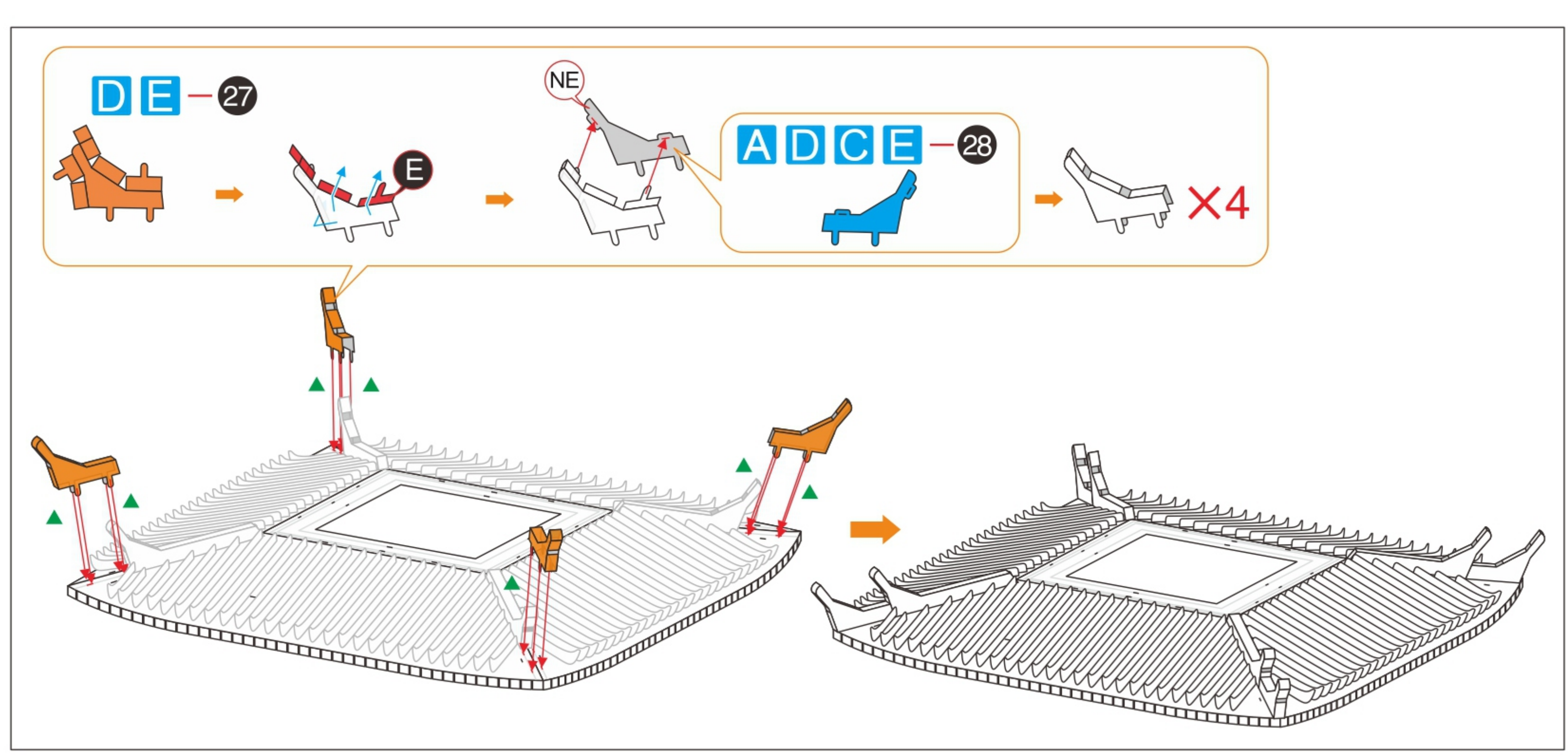
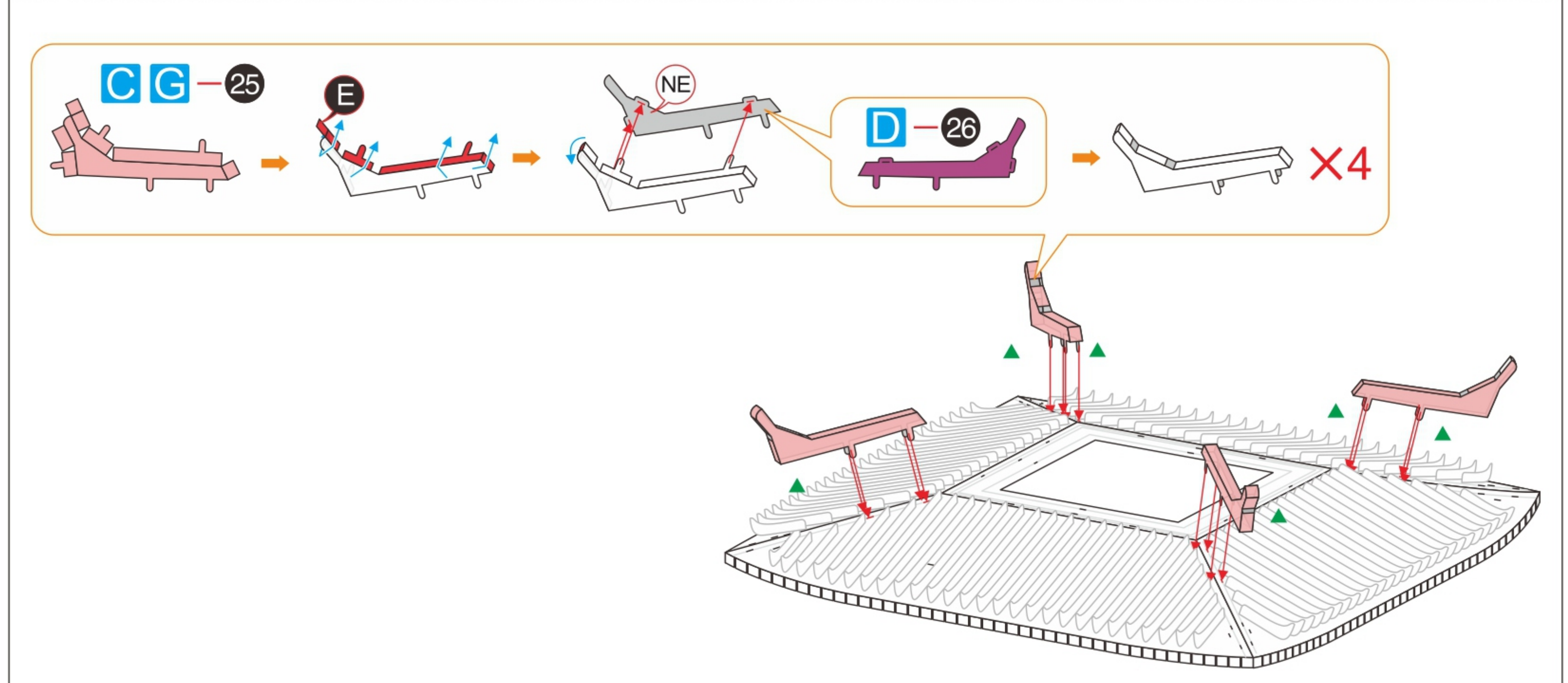
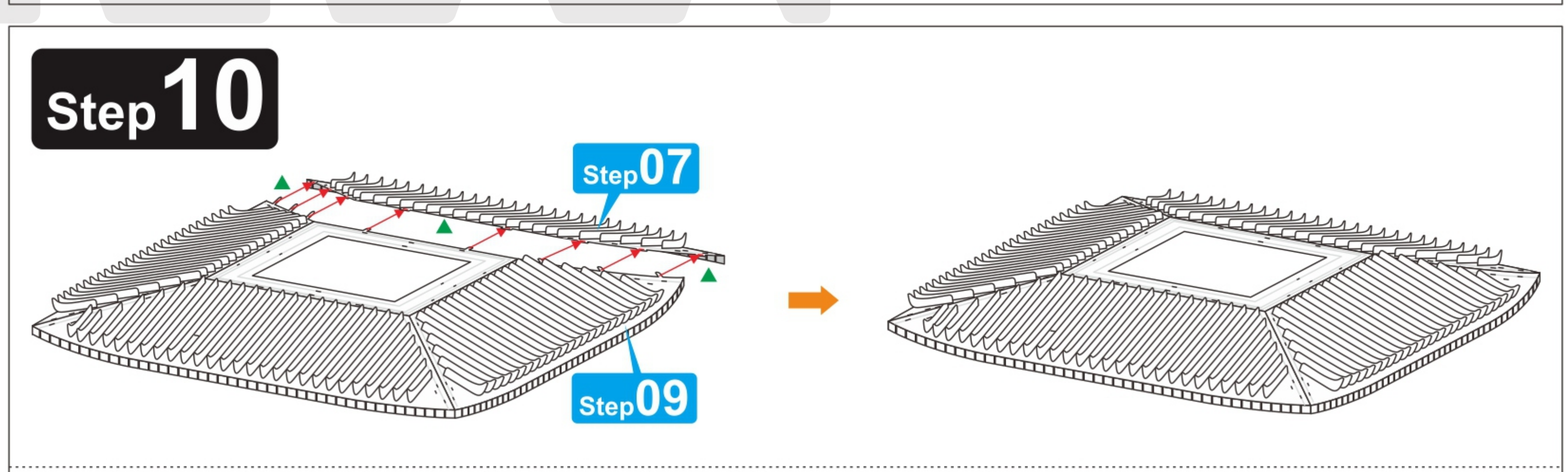
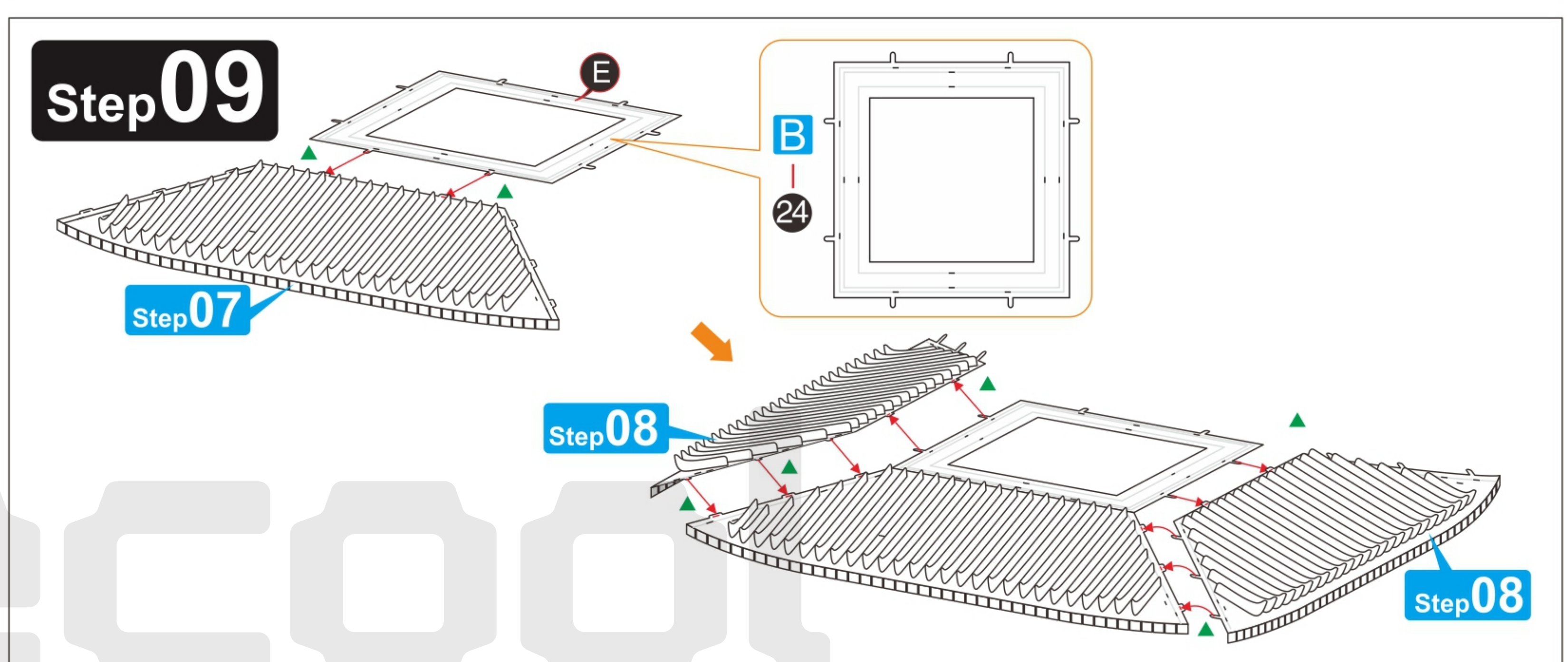
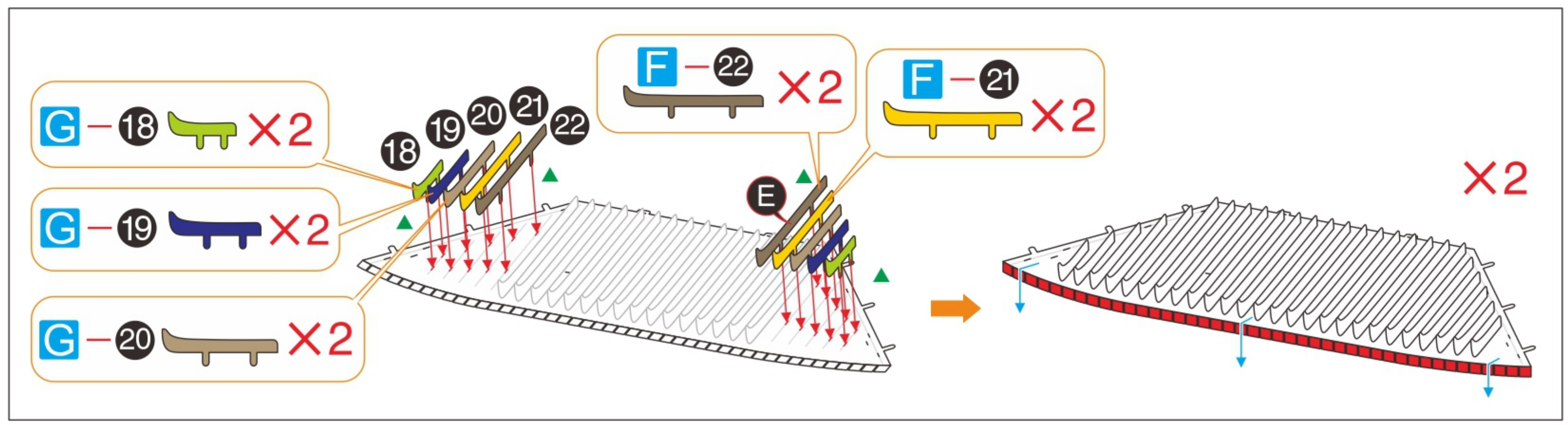
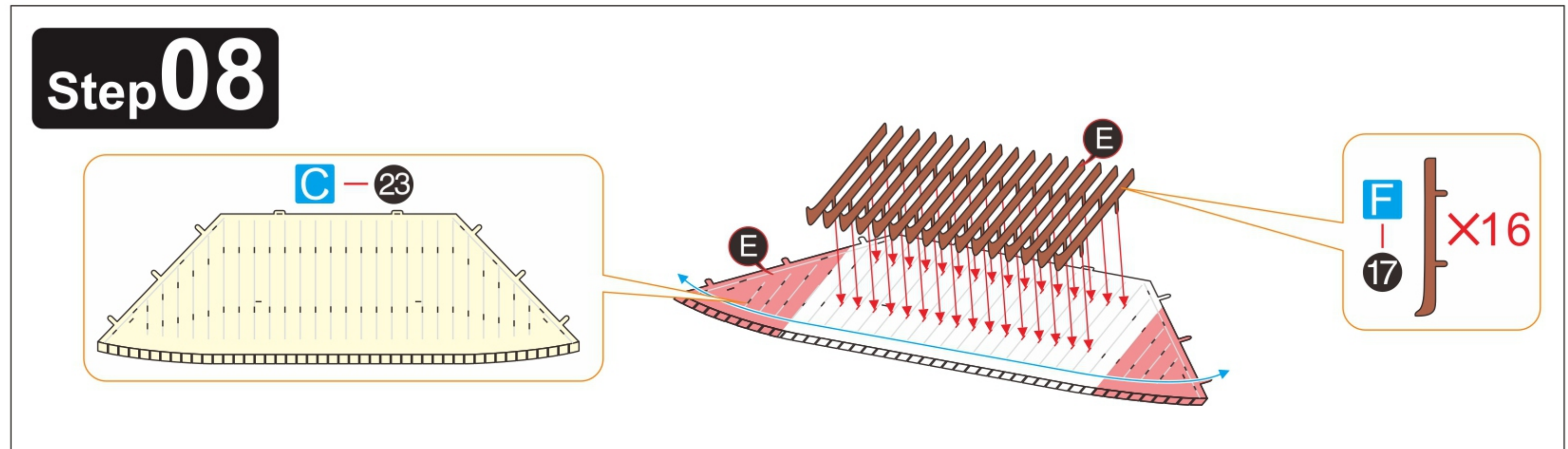
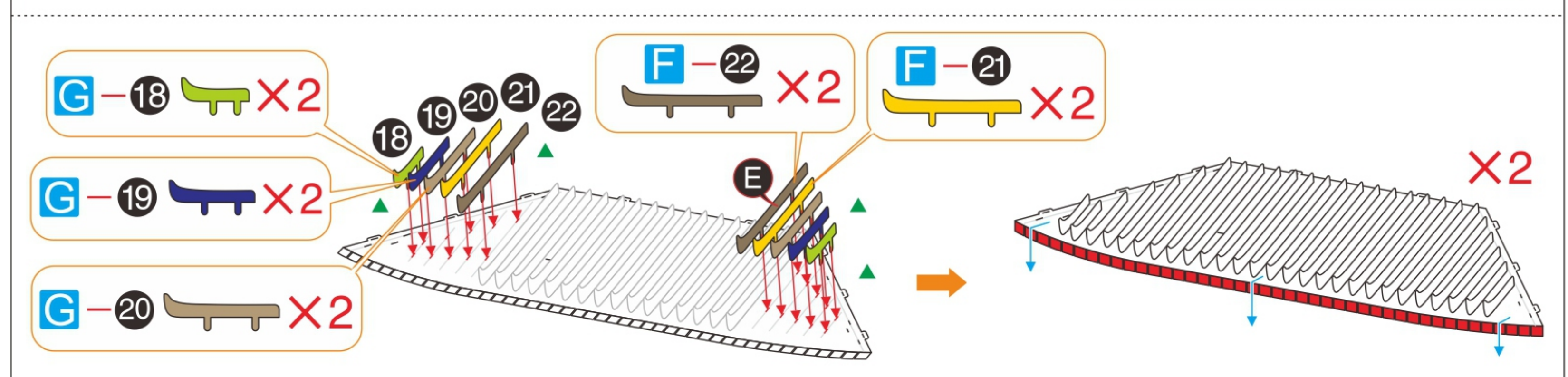
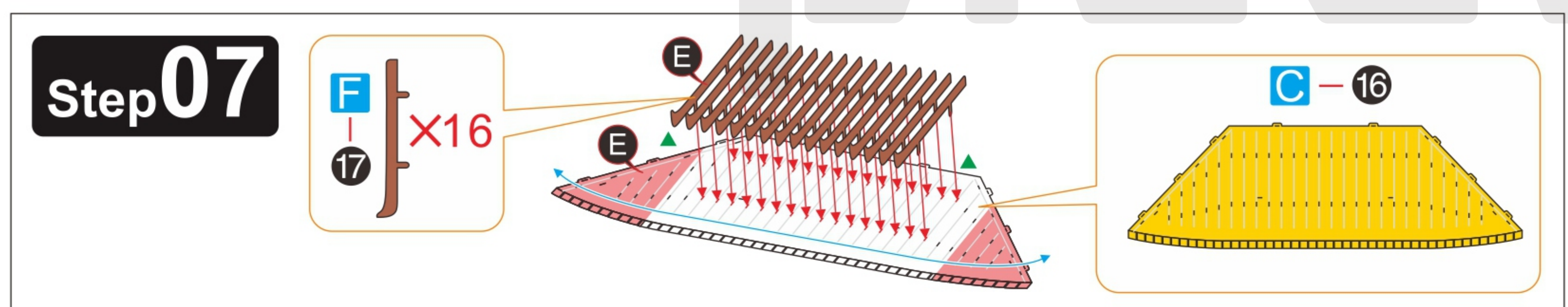
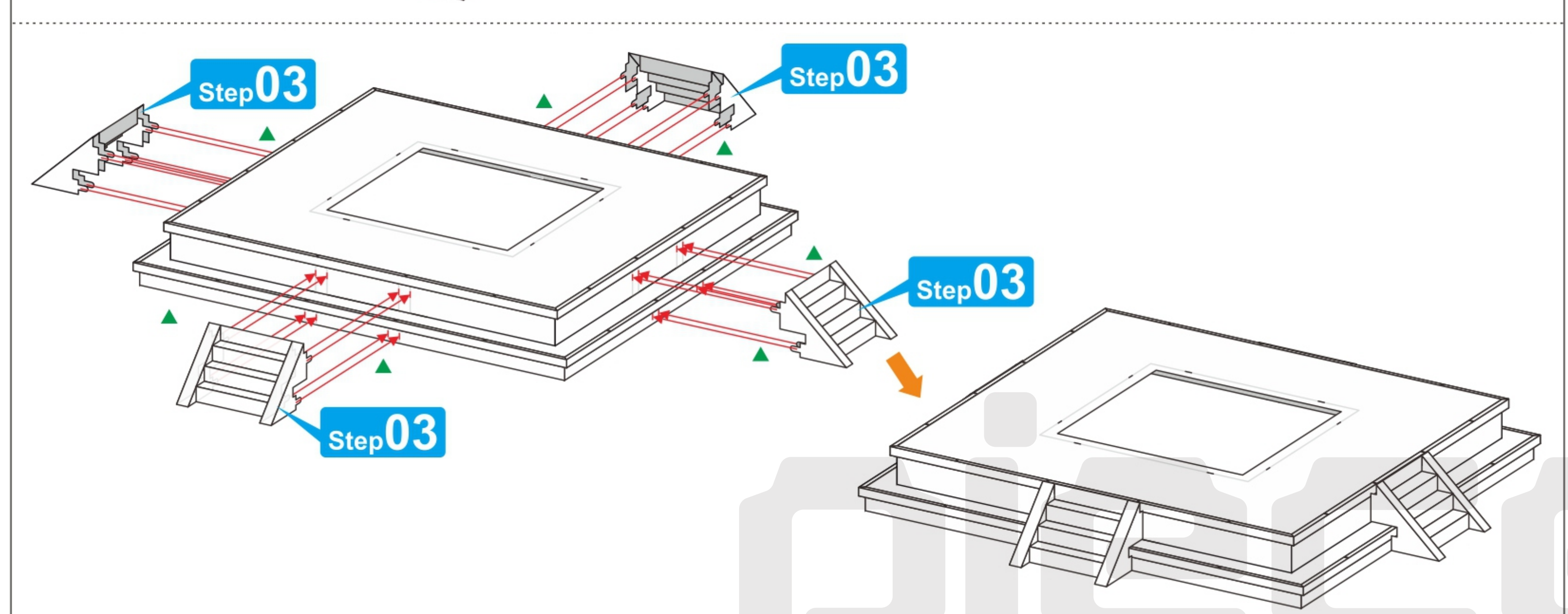
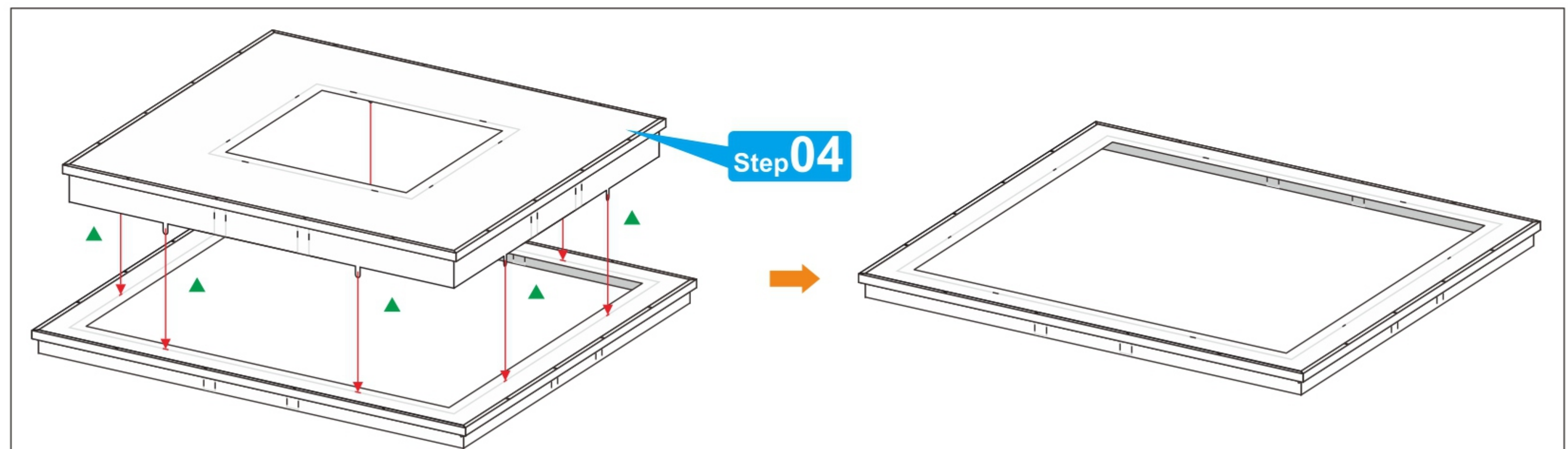

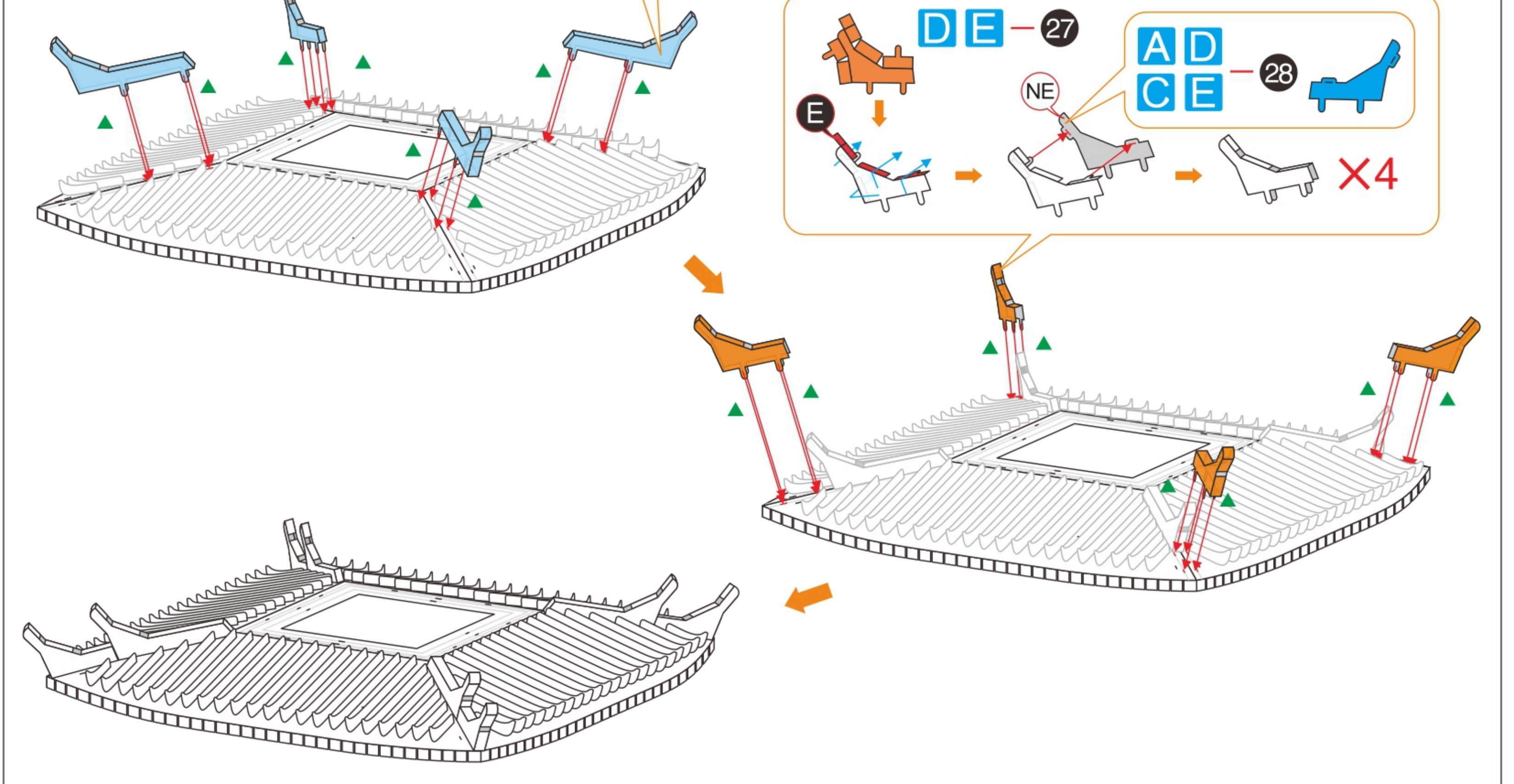
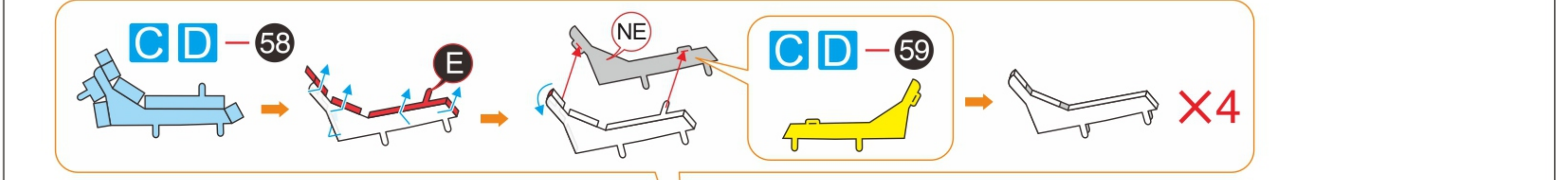
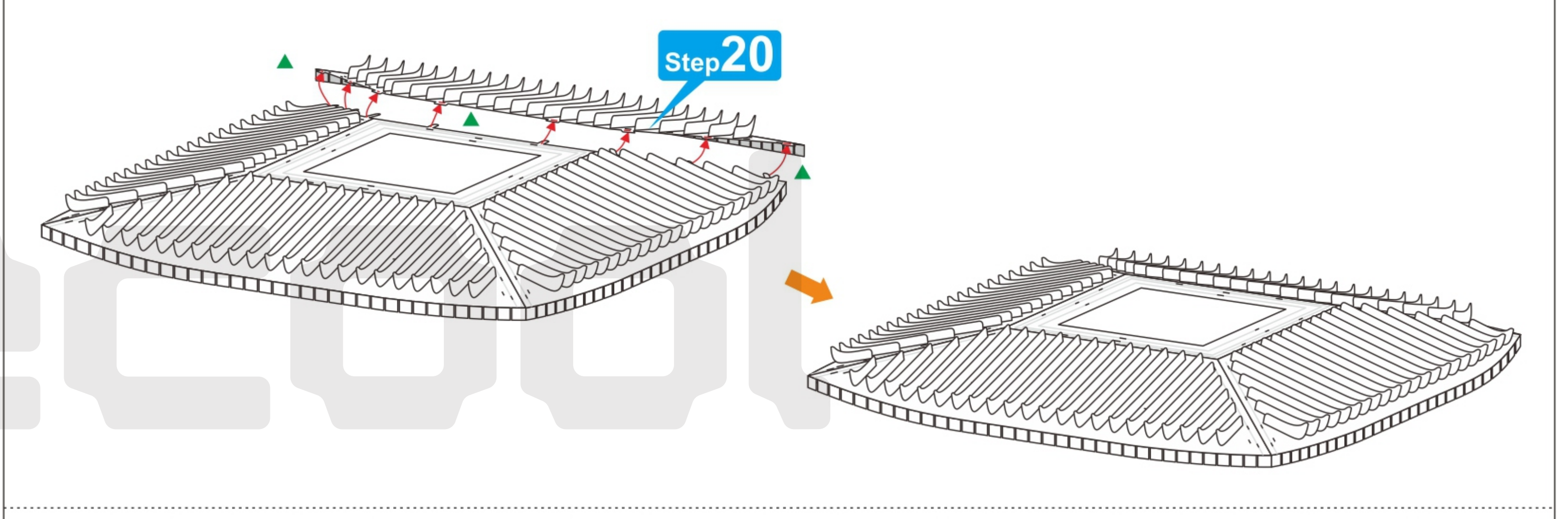
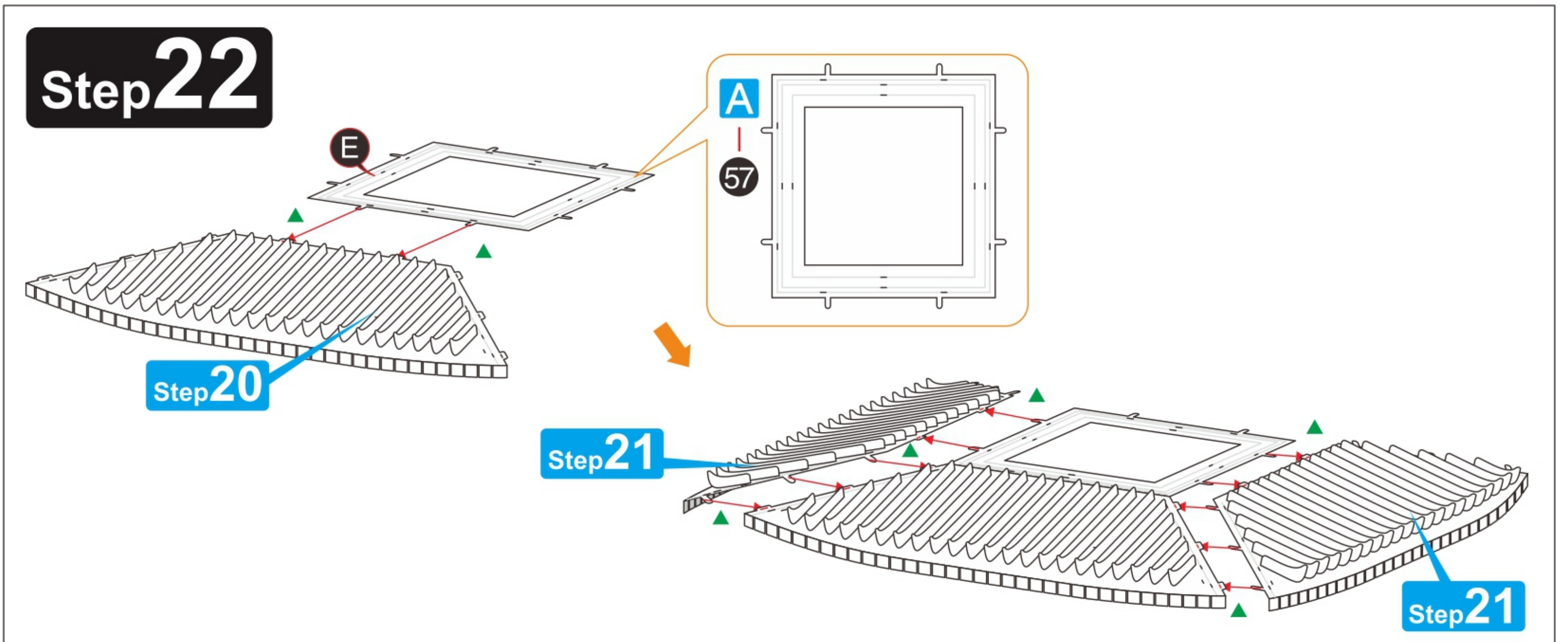
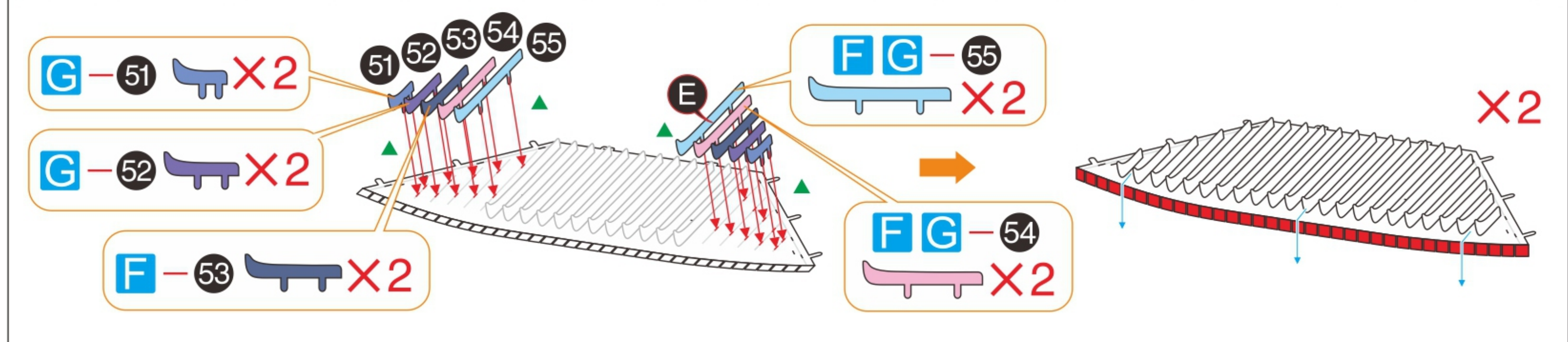
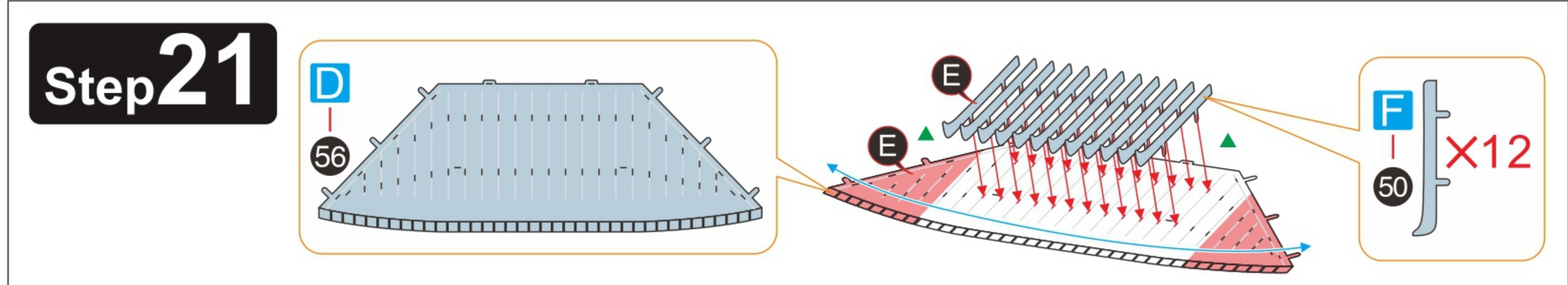
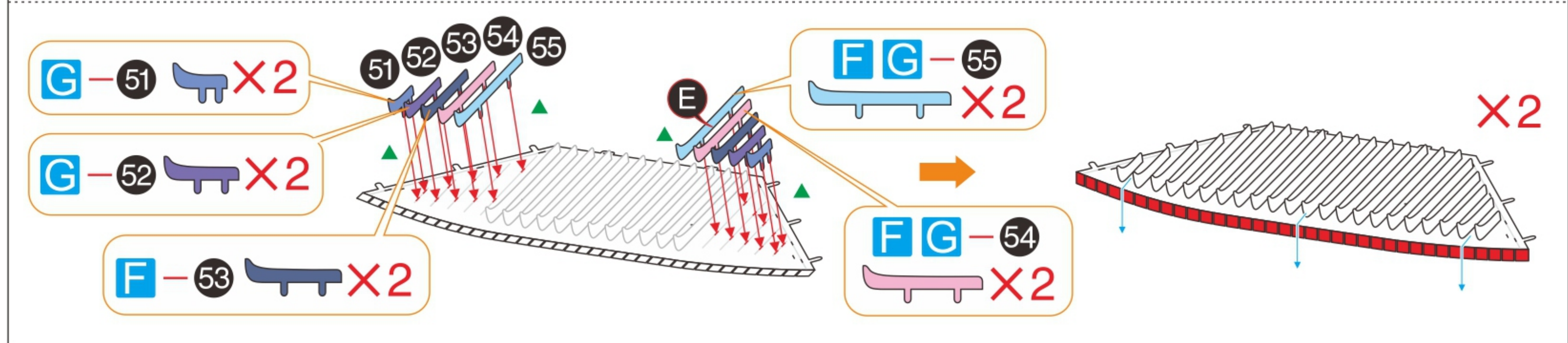
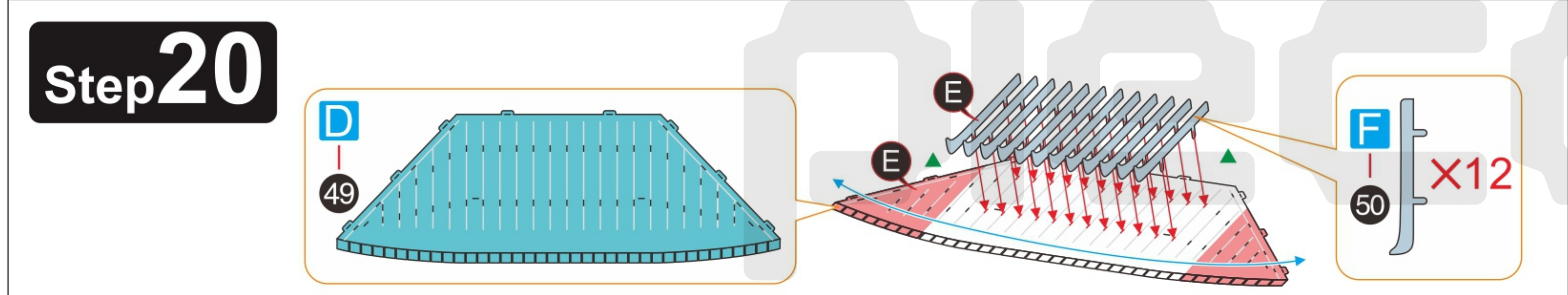
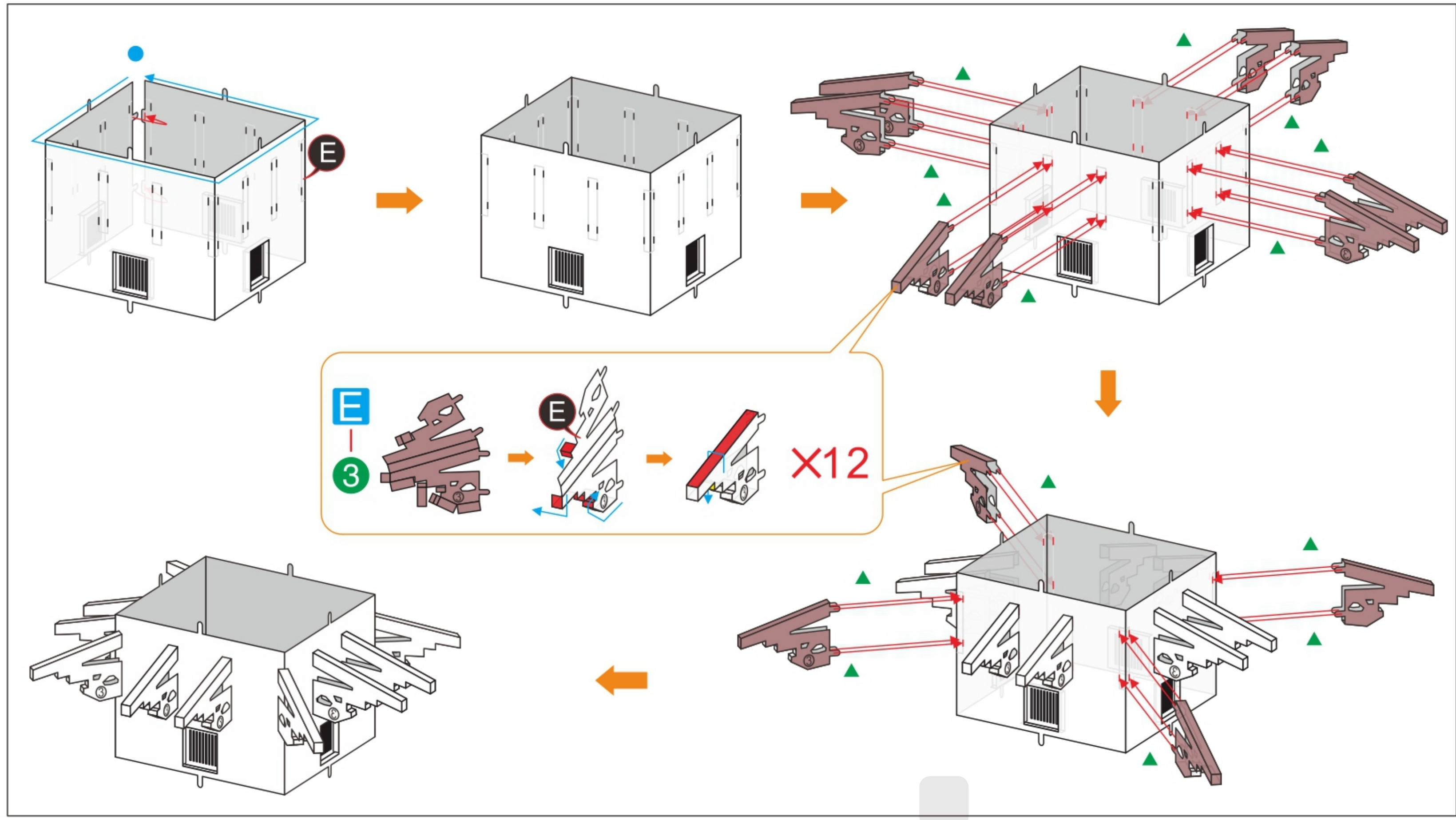

13 14
15 16

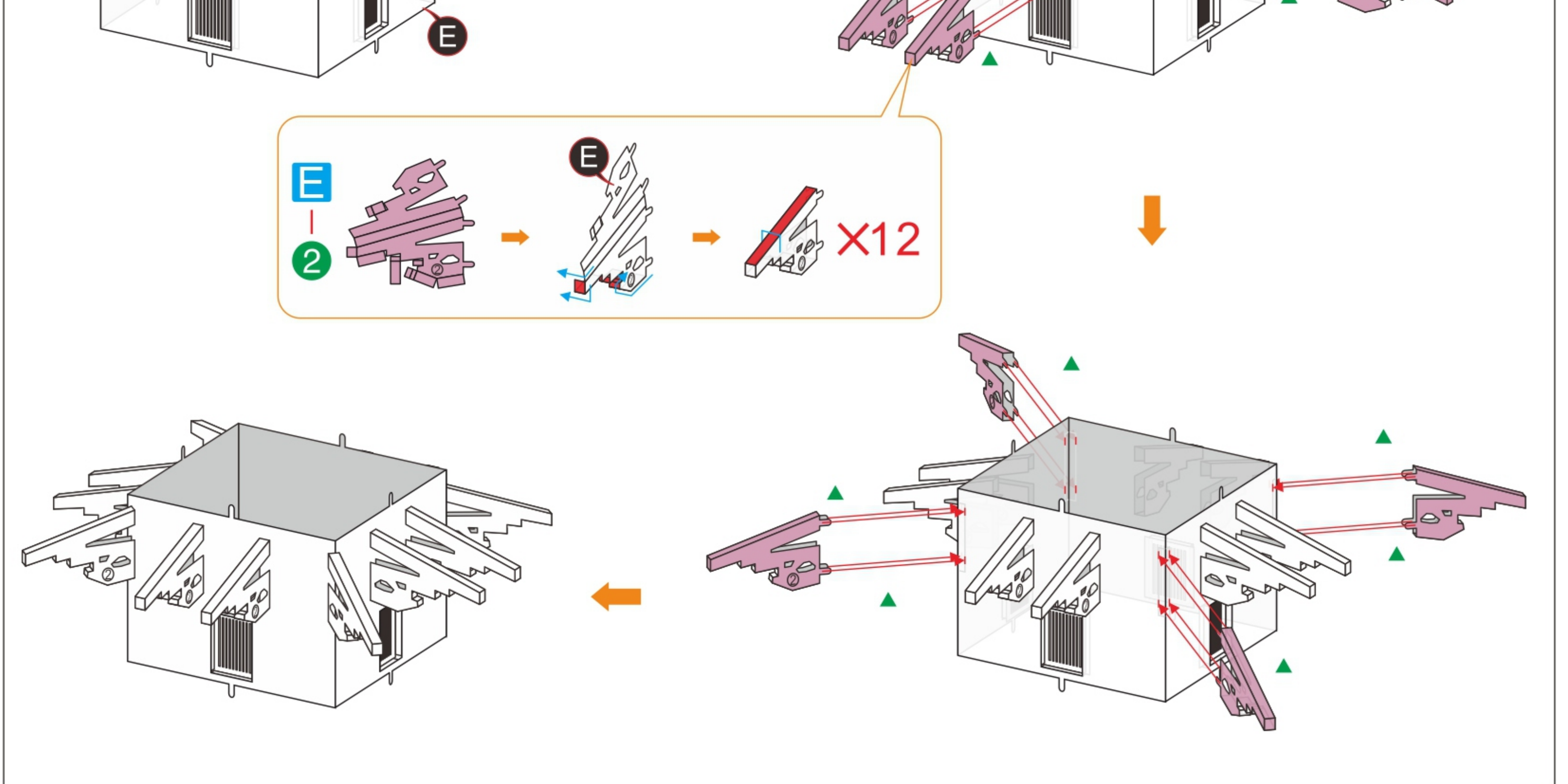
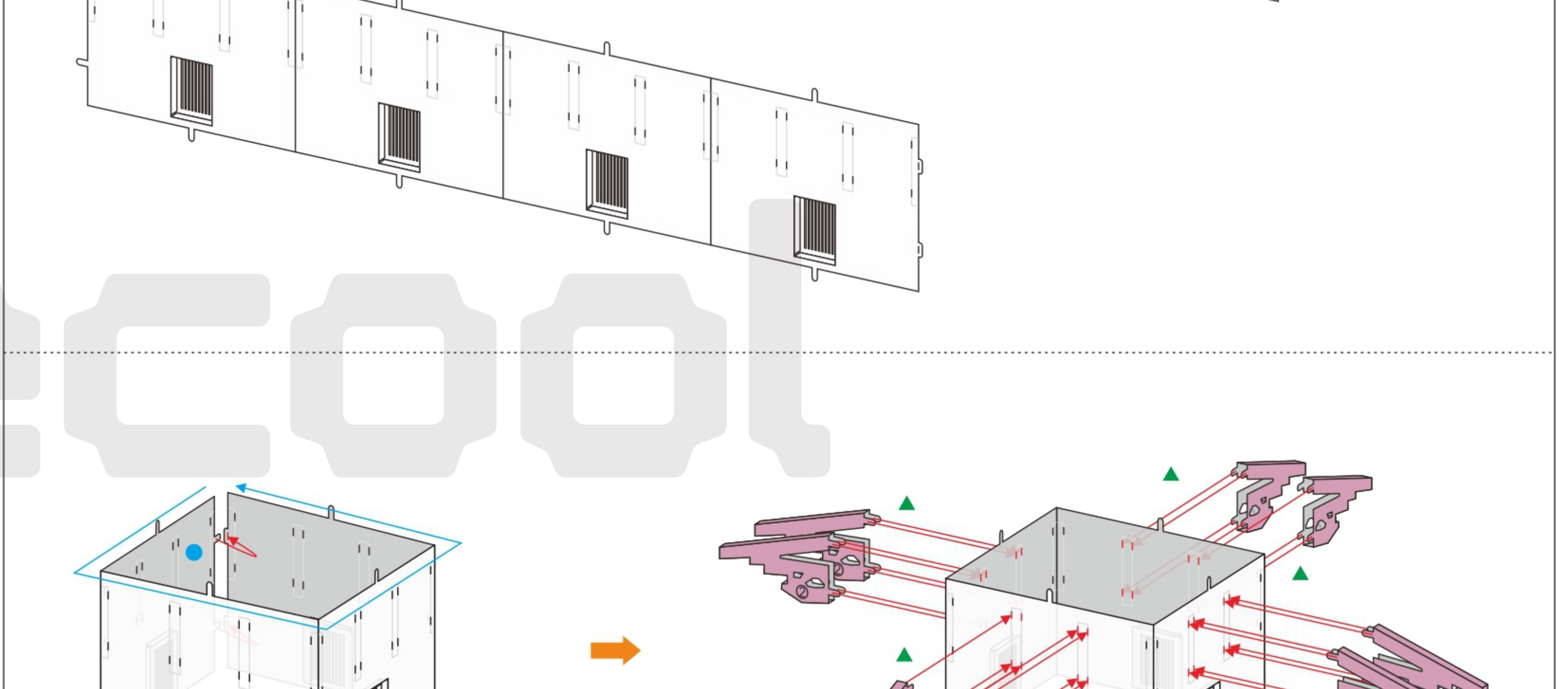
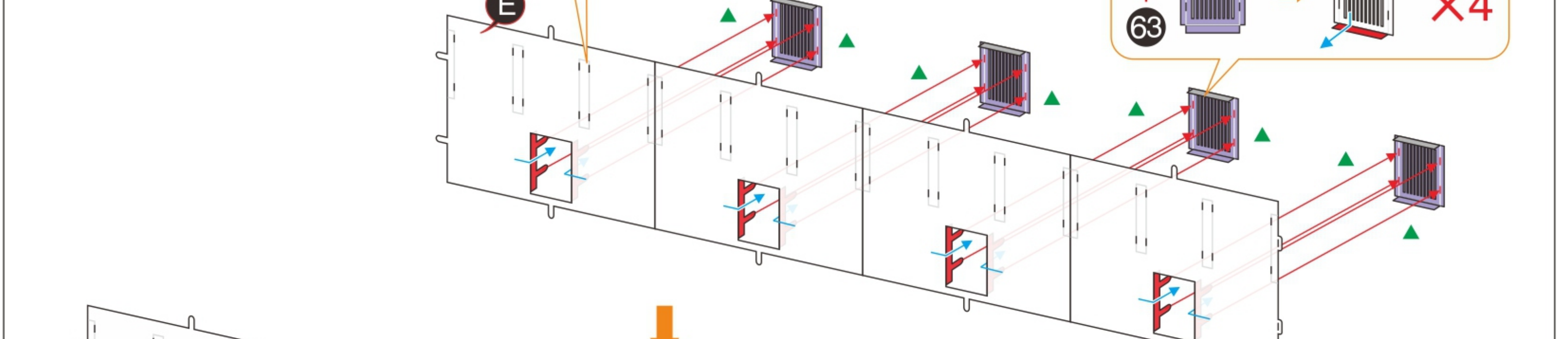
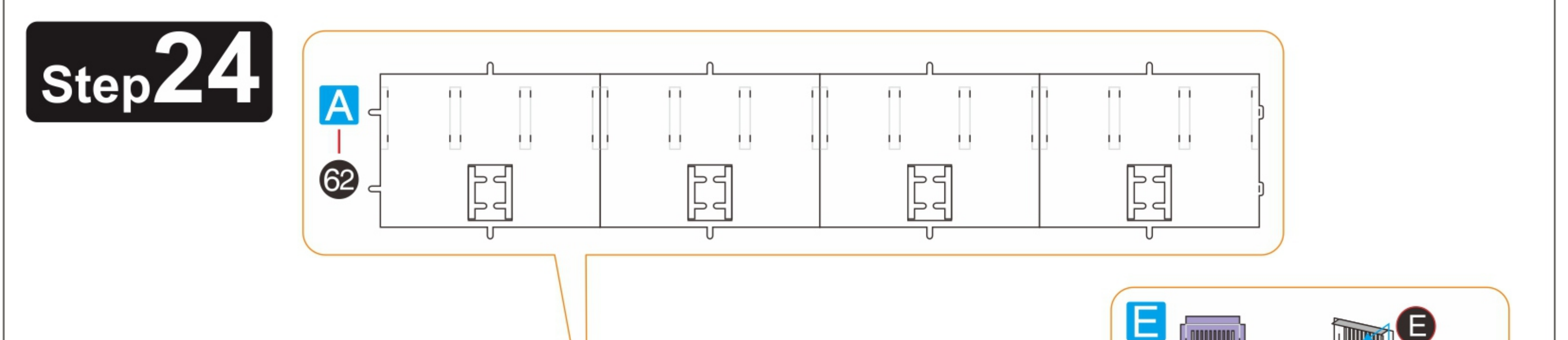
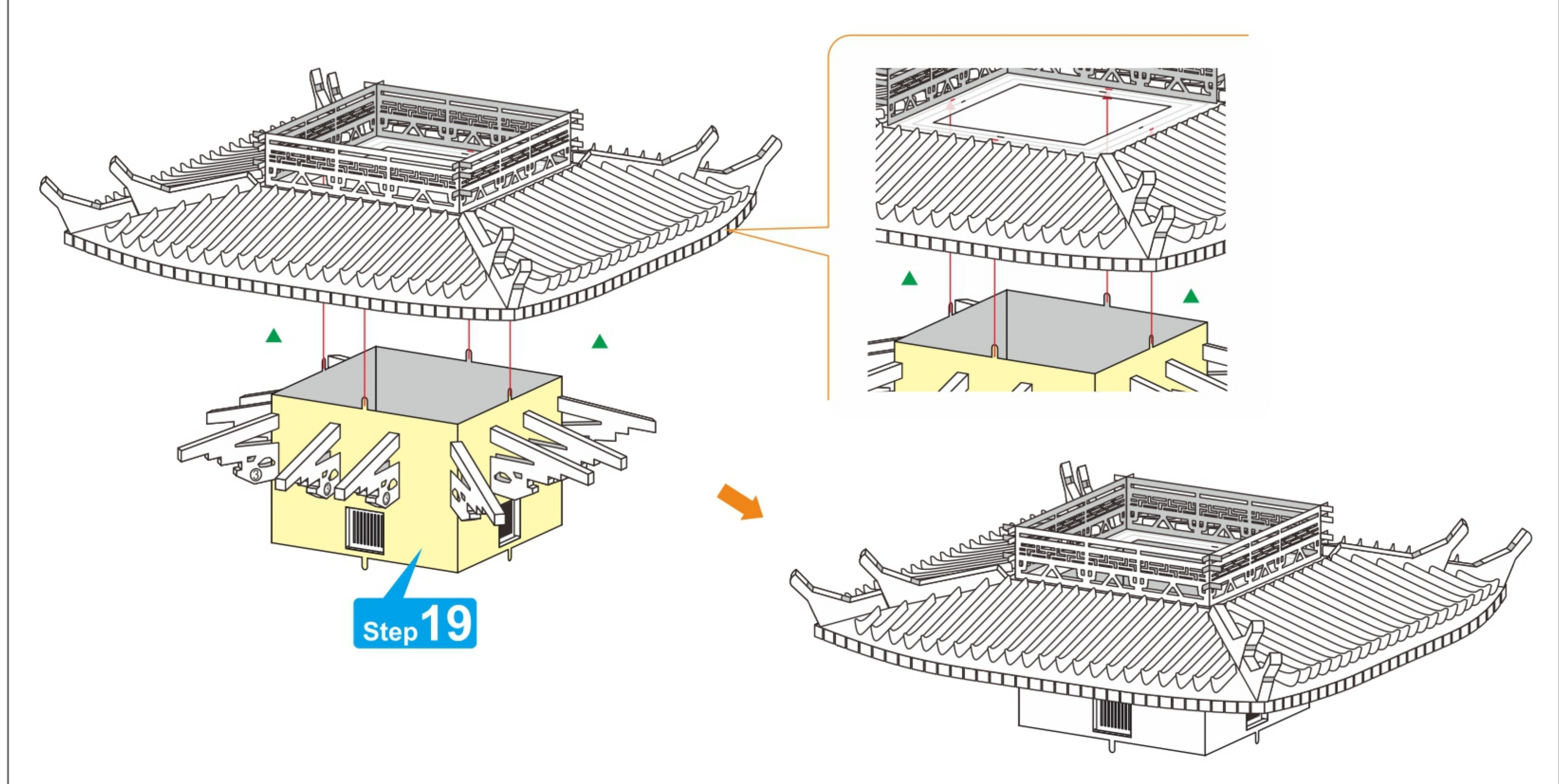
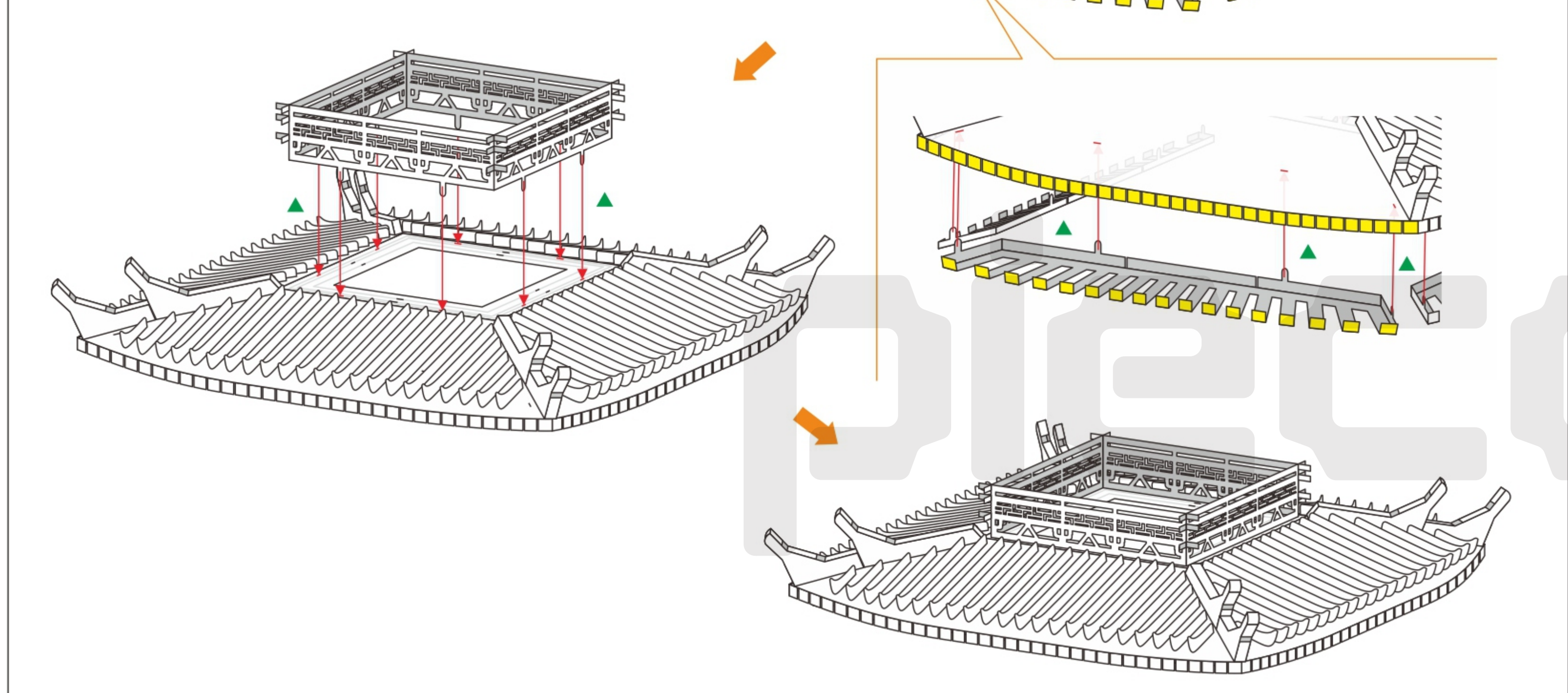
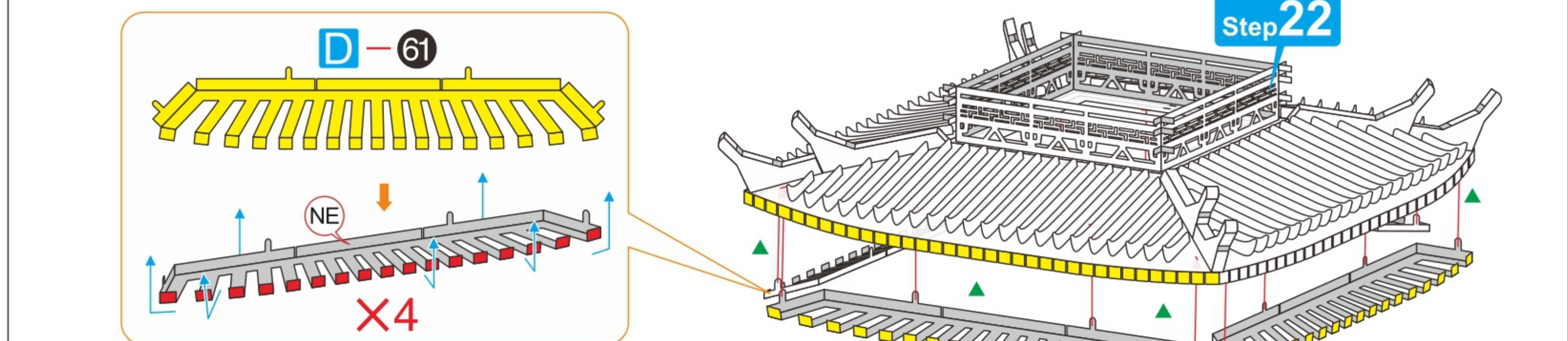
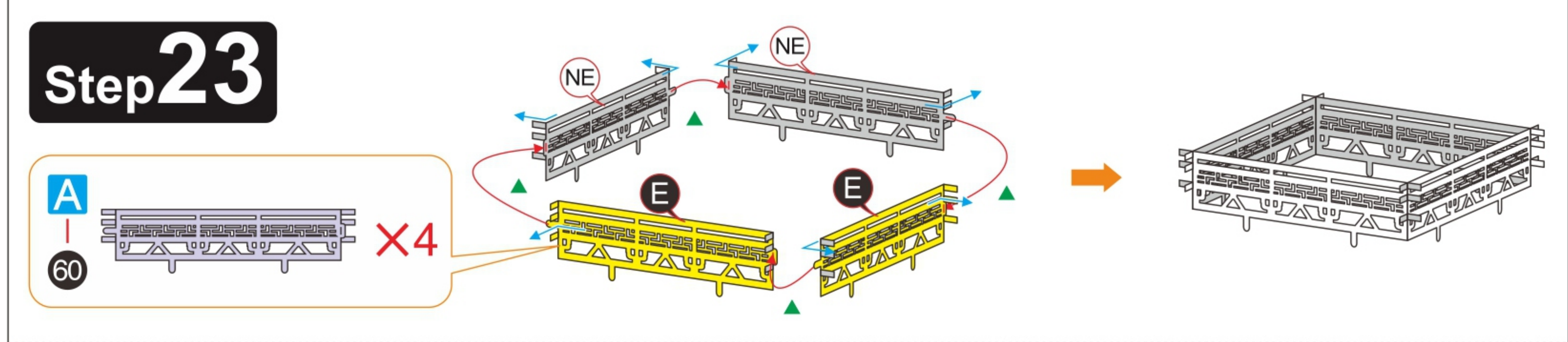

Step 25

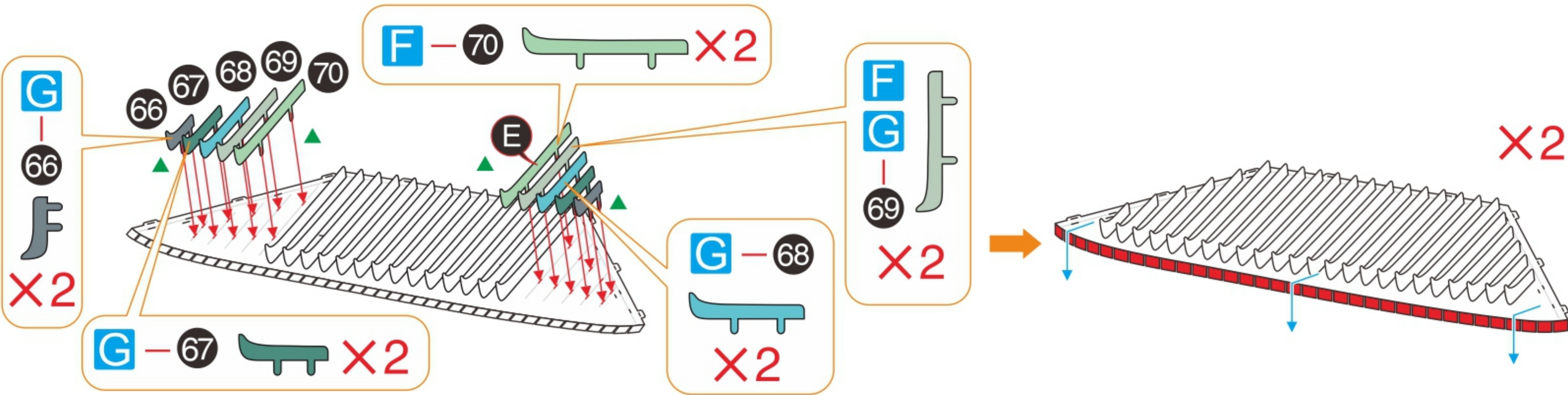
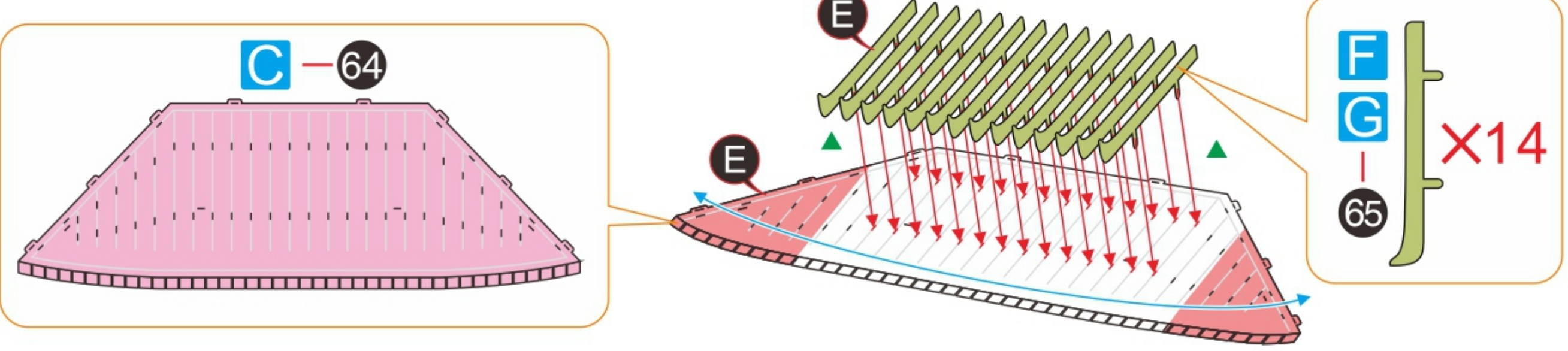

Step 26

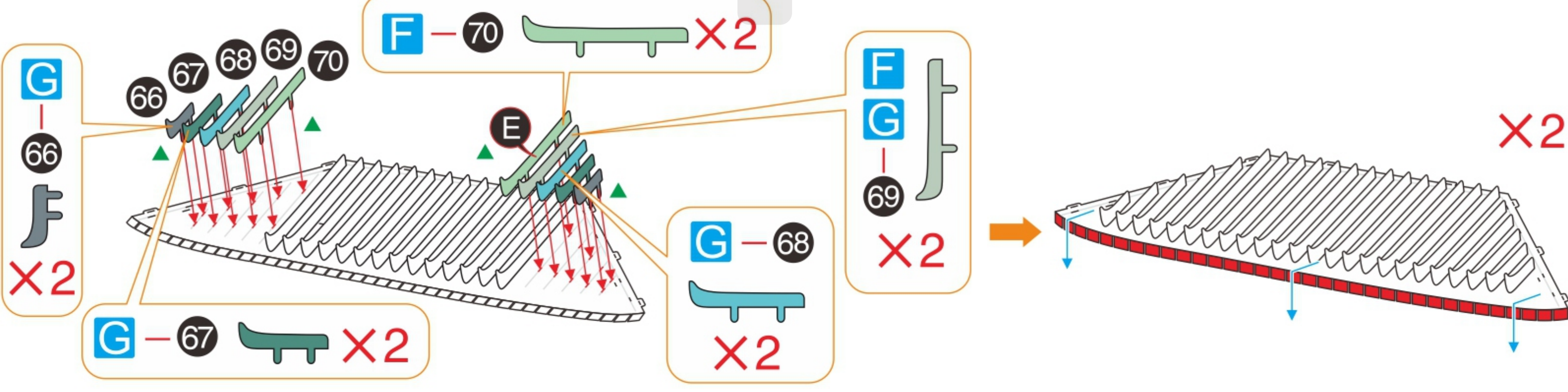
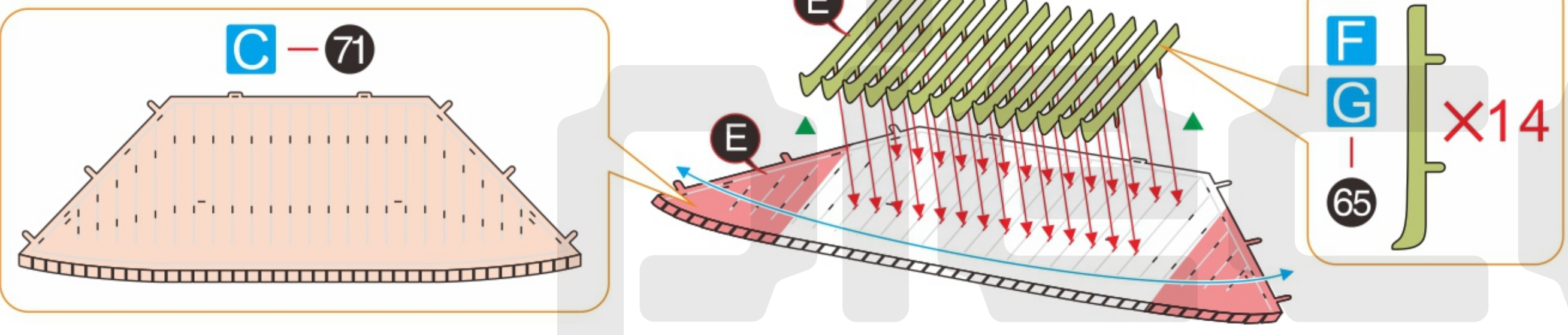

Step 27

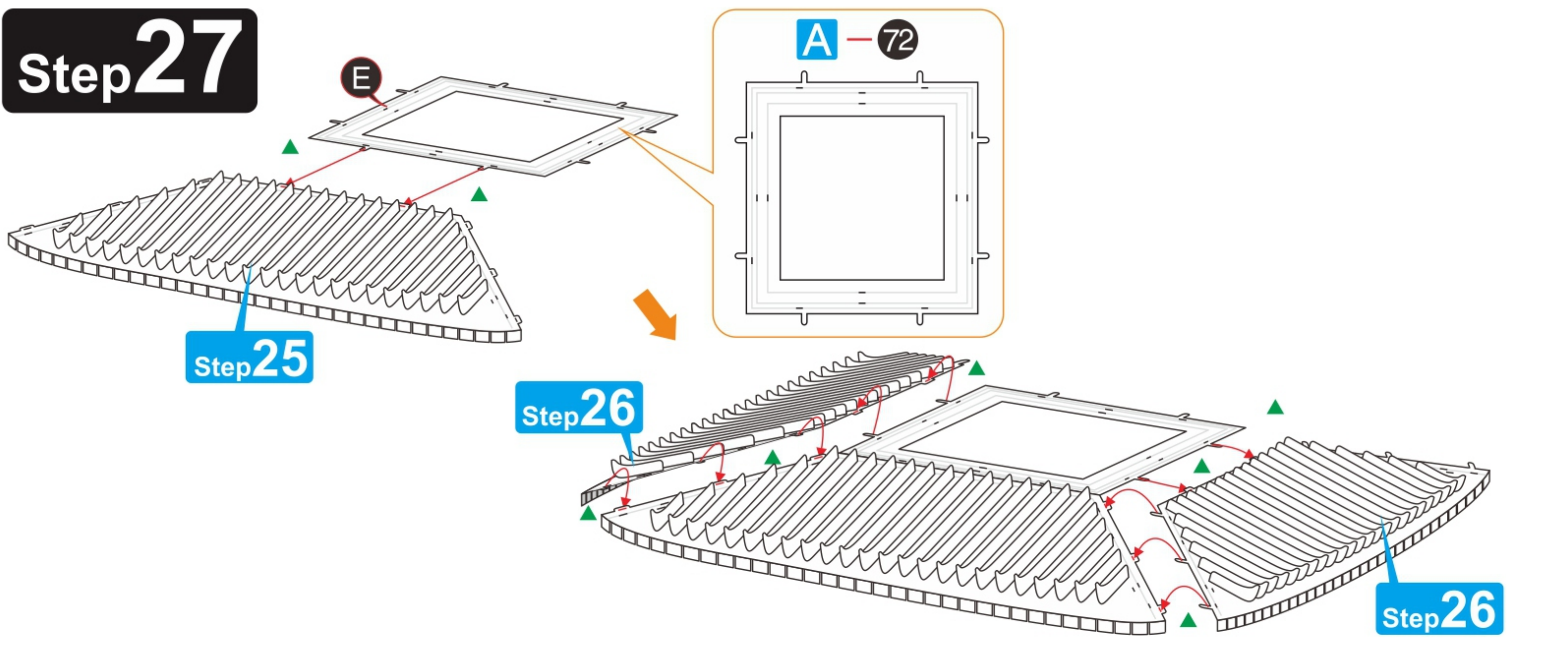

Step 28

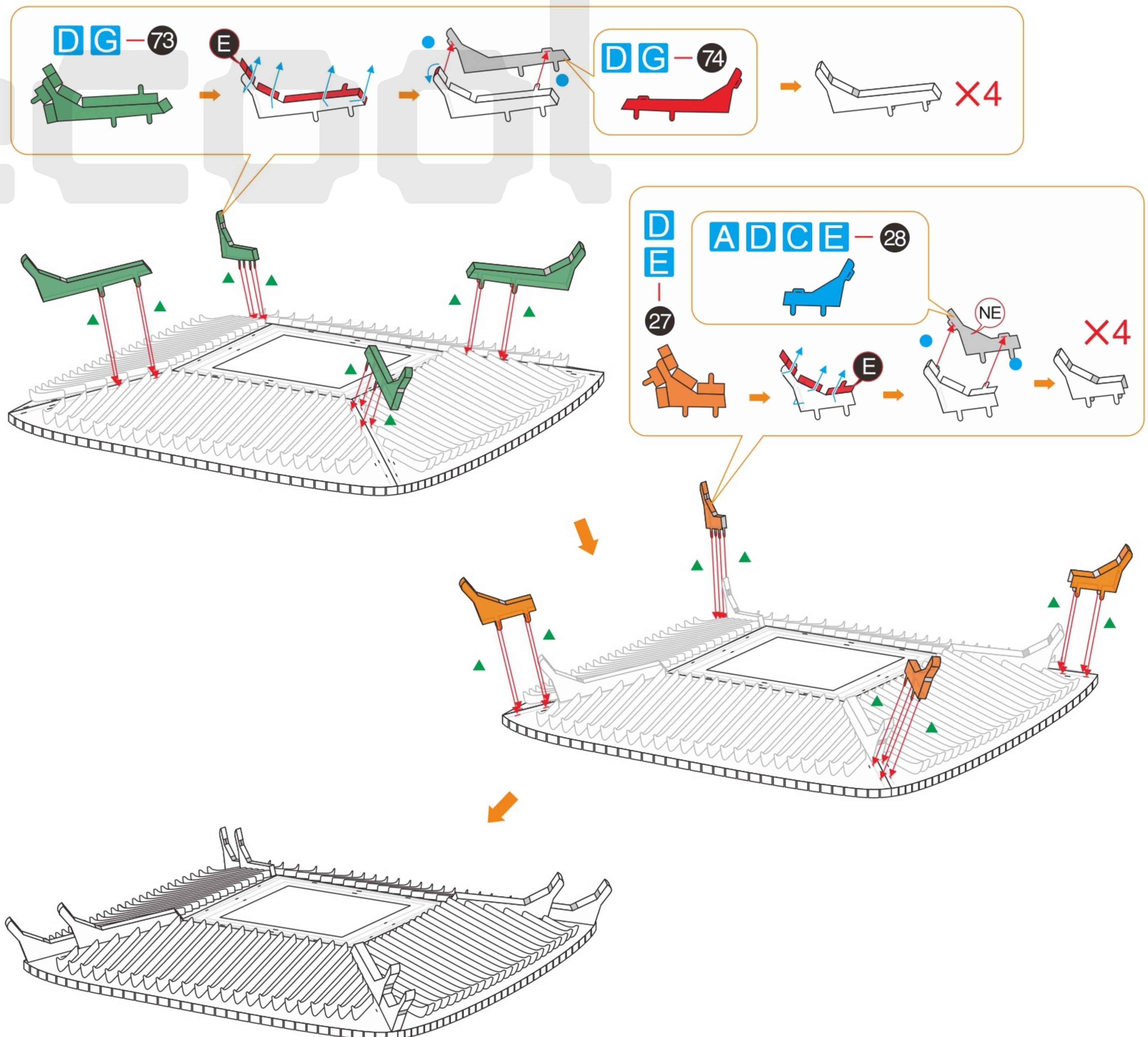
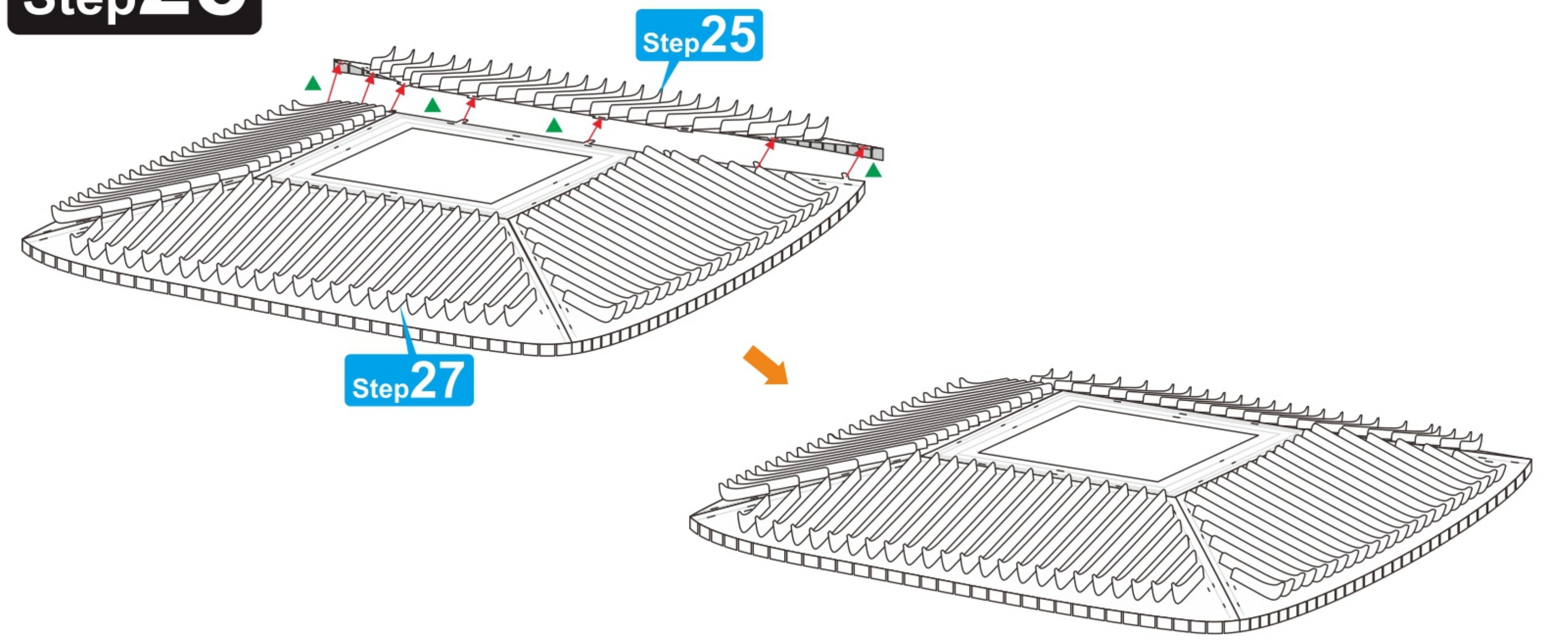

17 18
19 20

Step 29

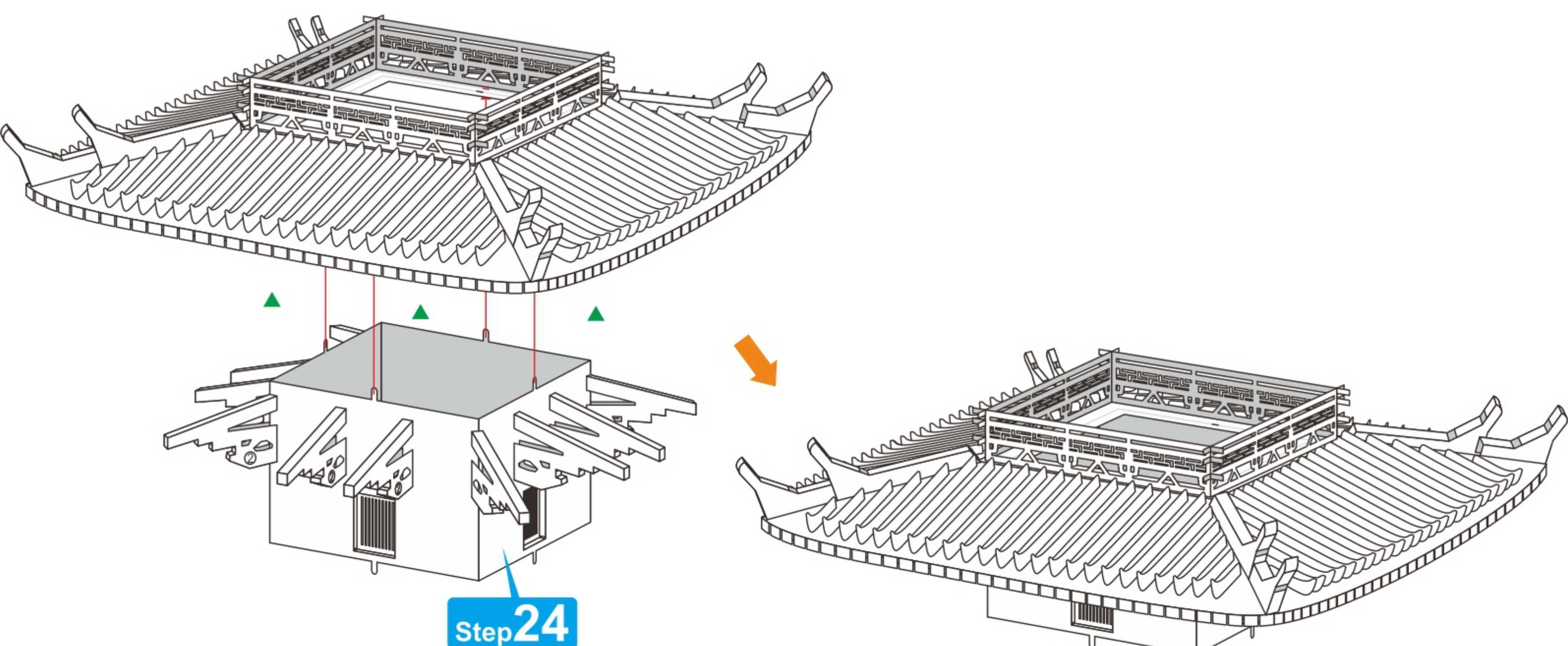
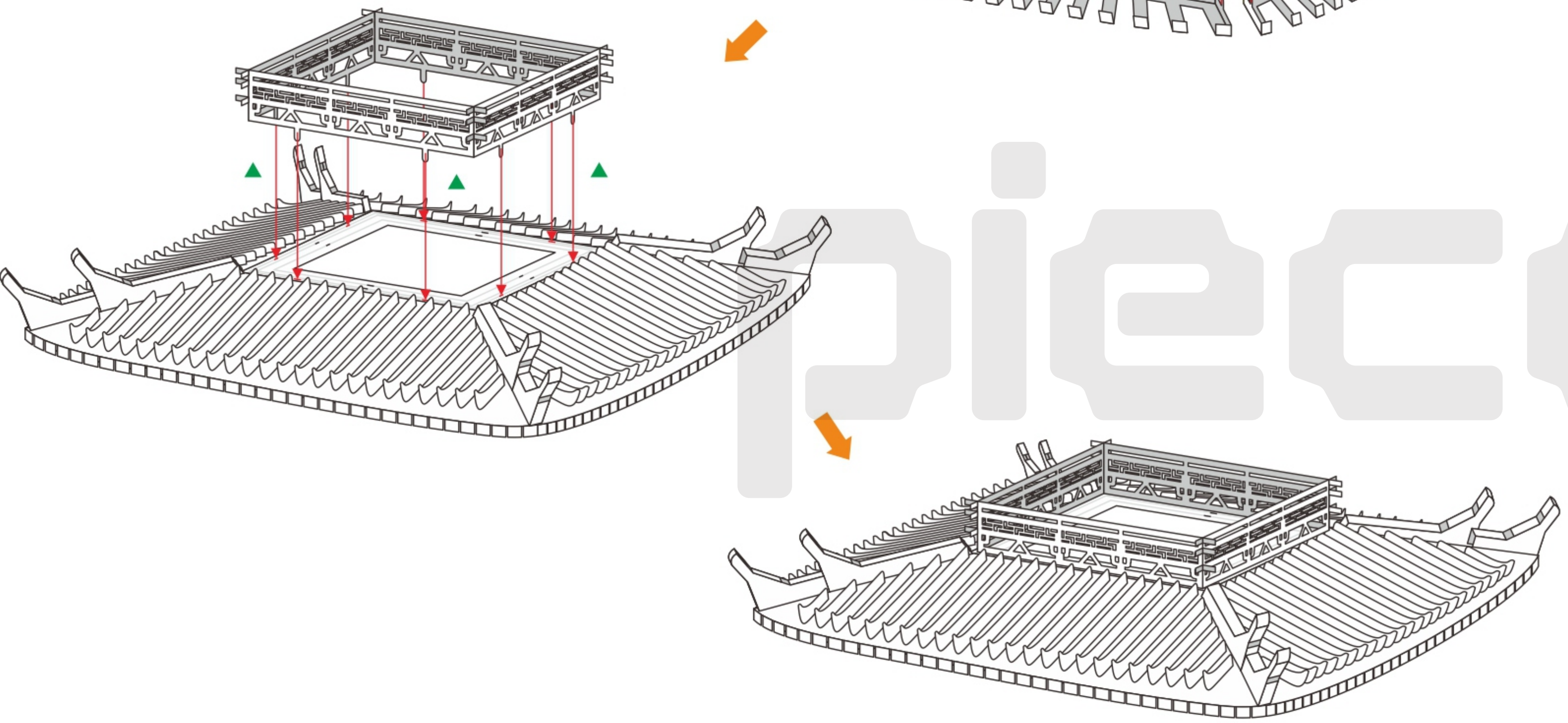
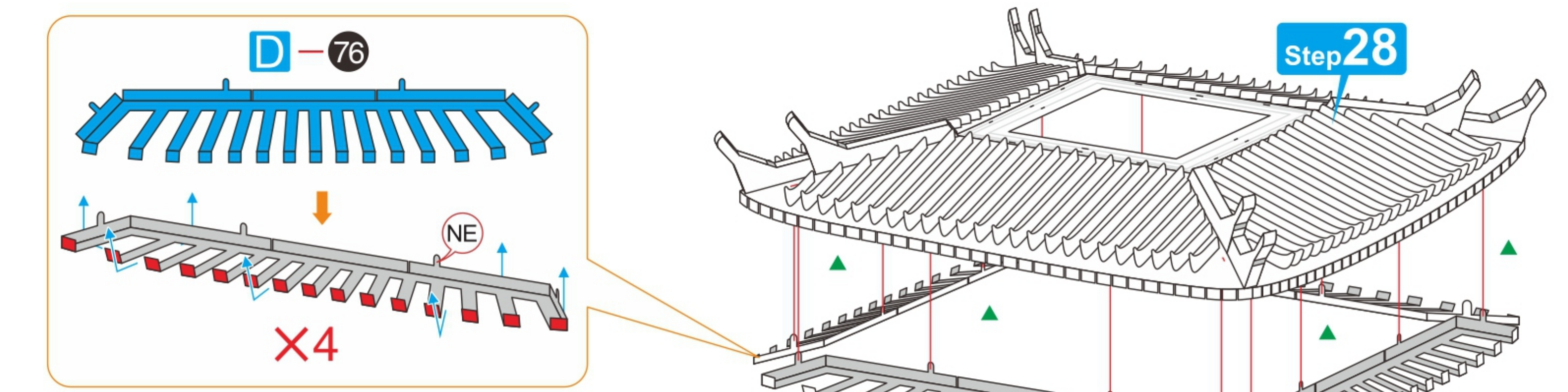
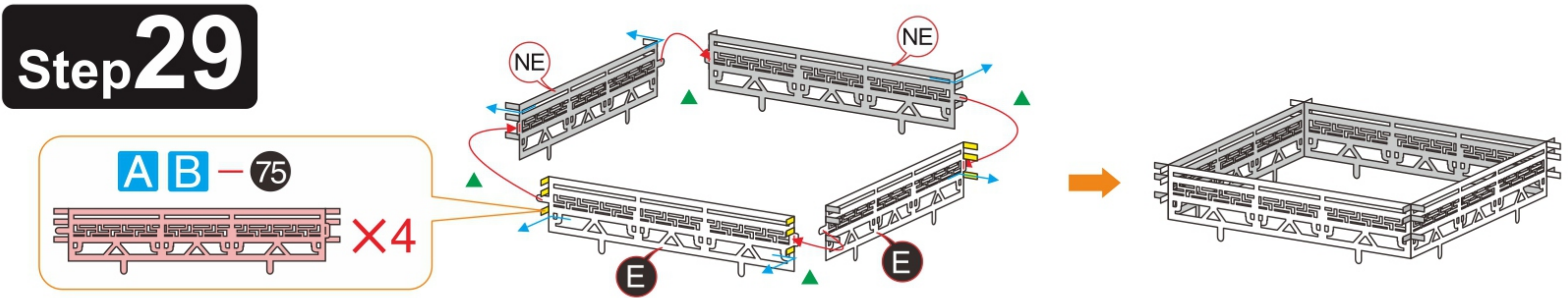

Step 30

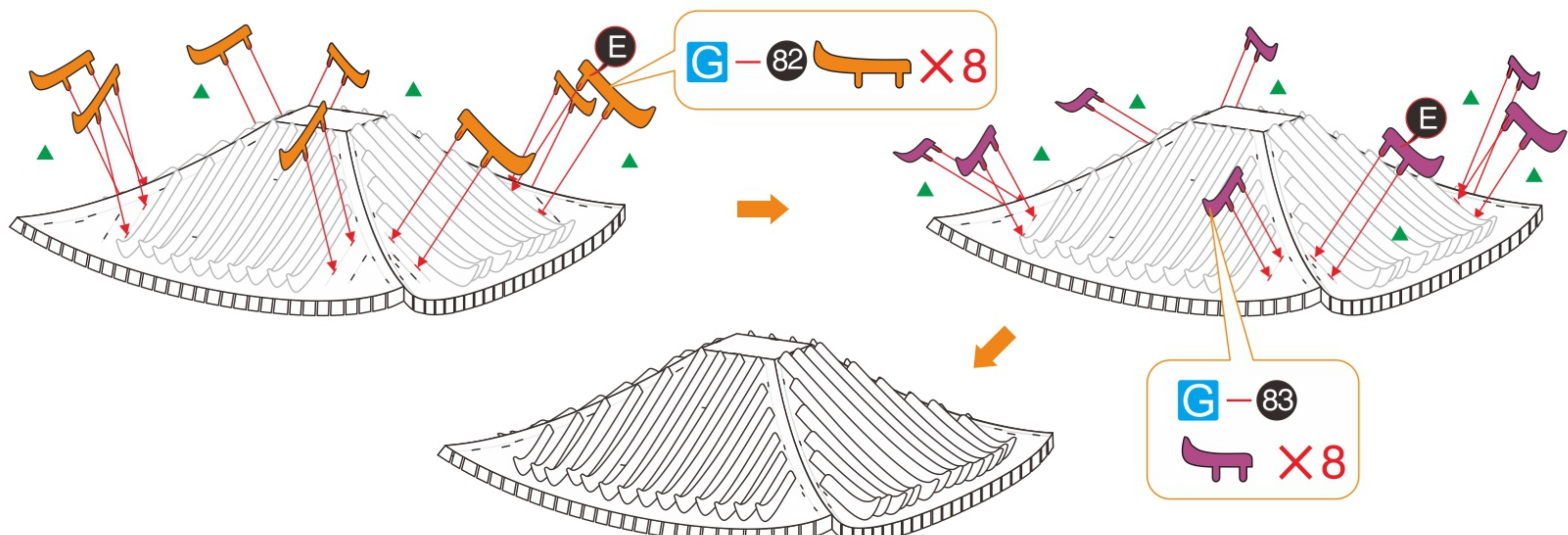
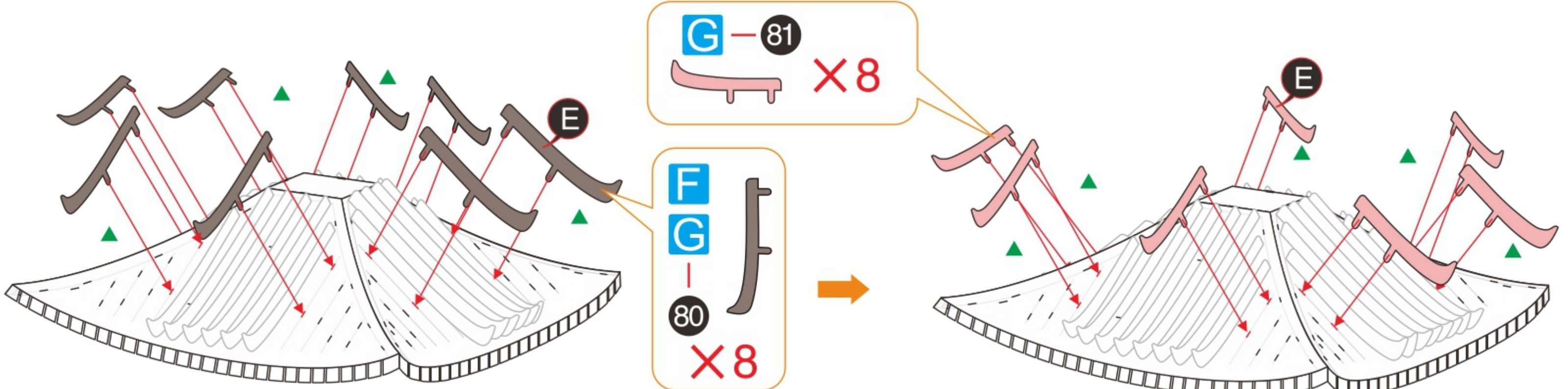
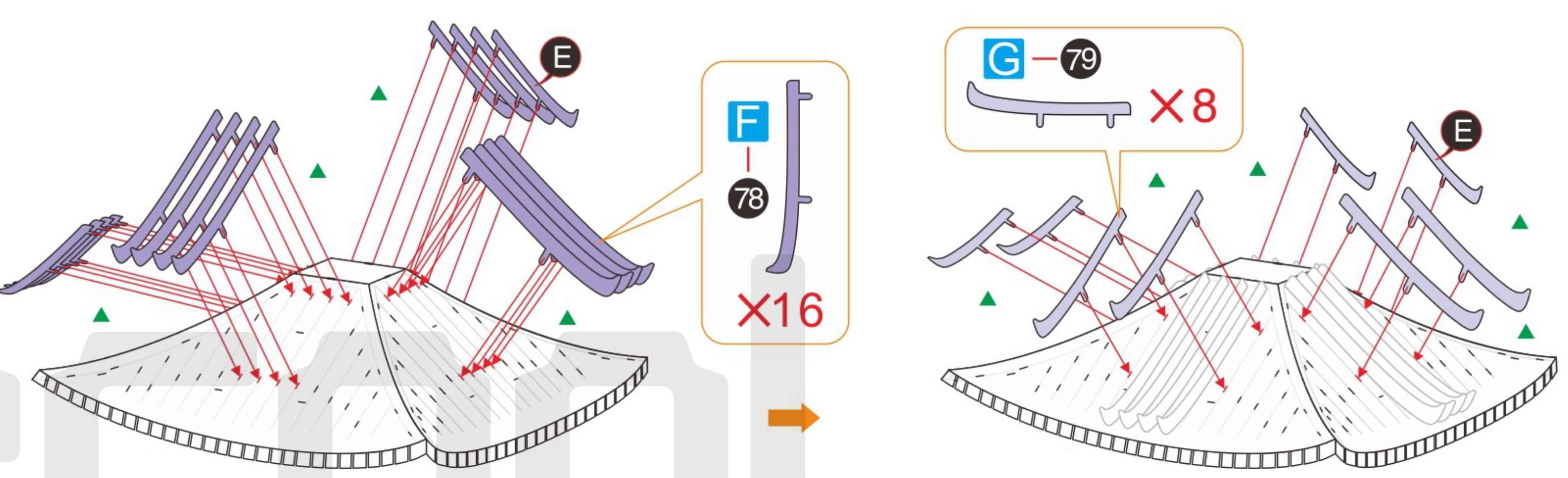
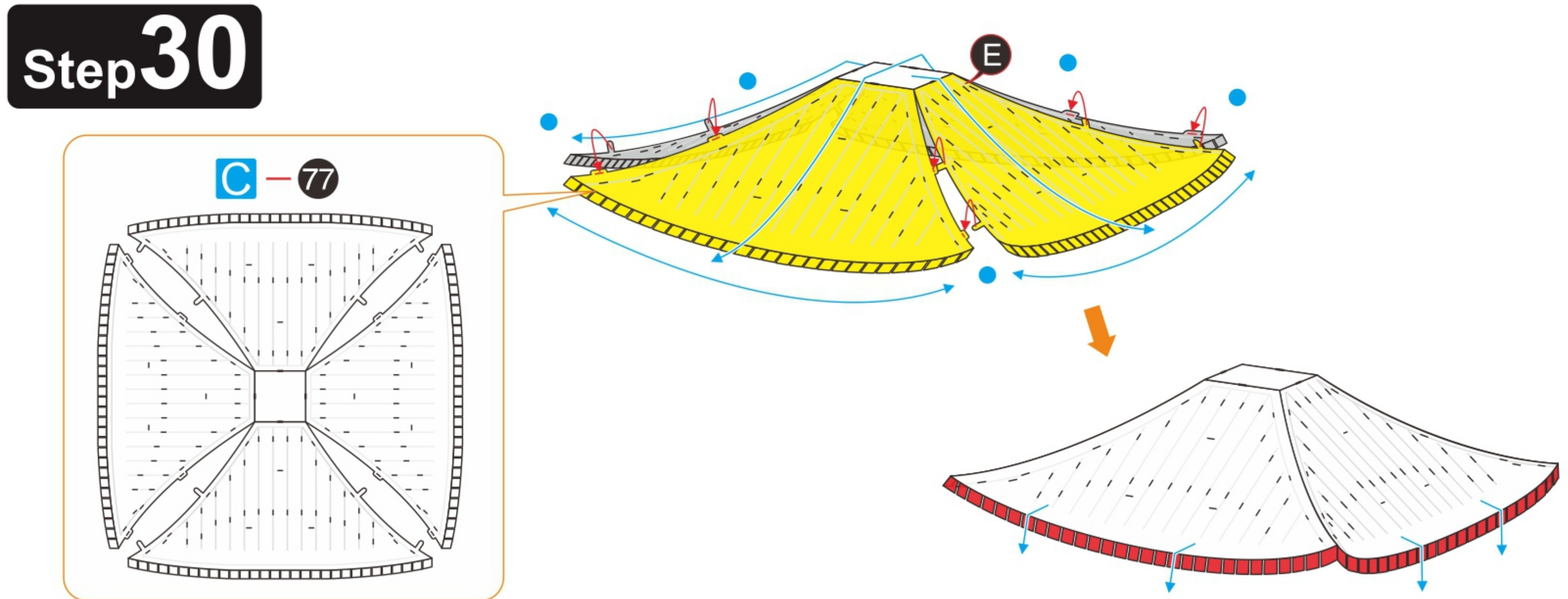

Step 31

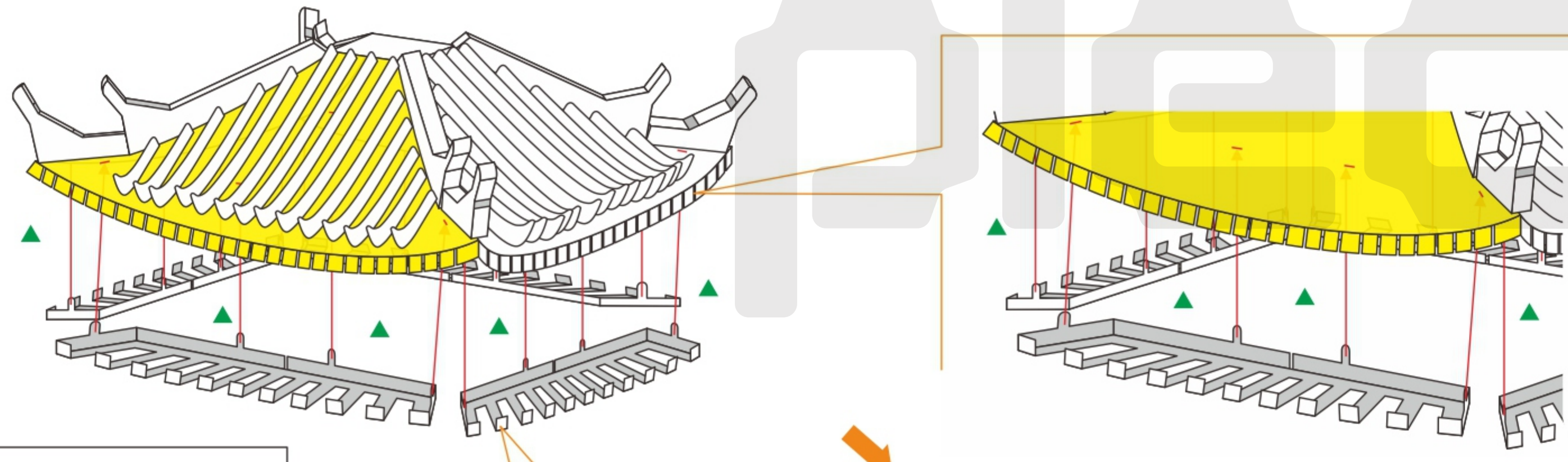
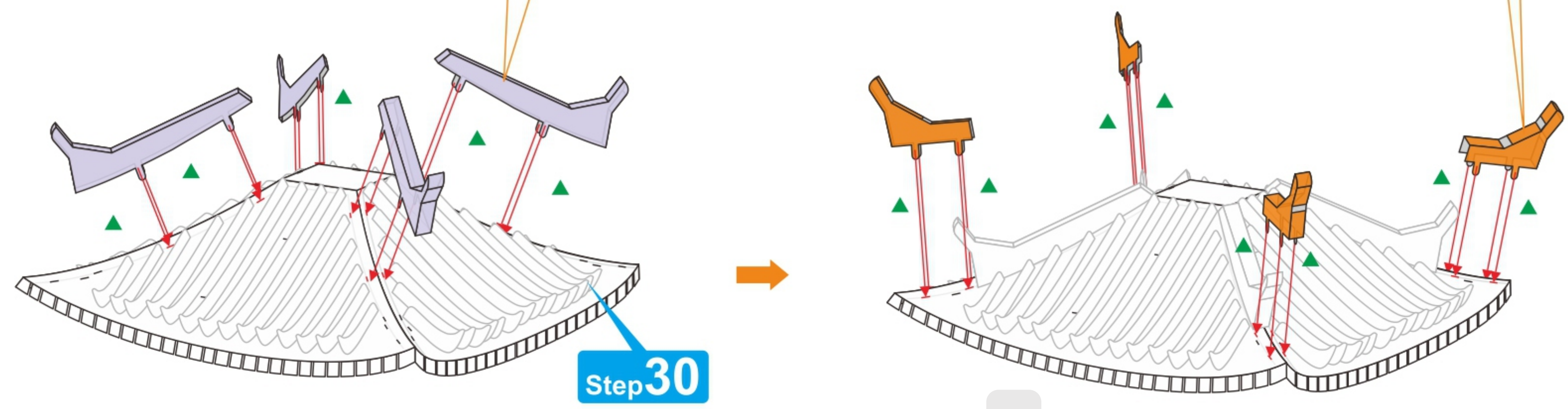
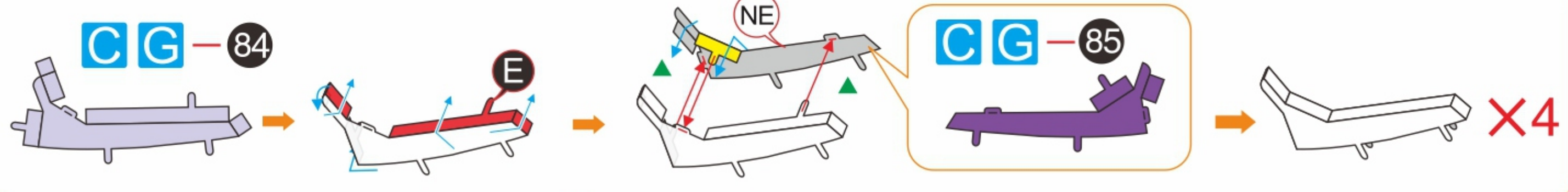
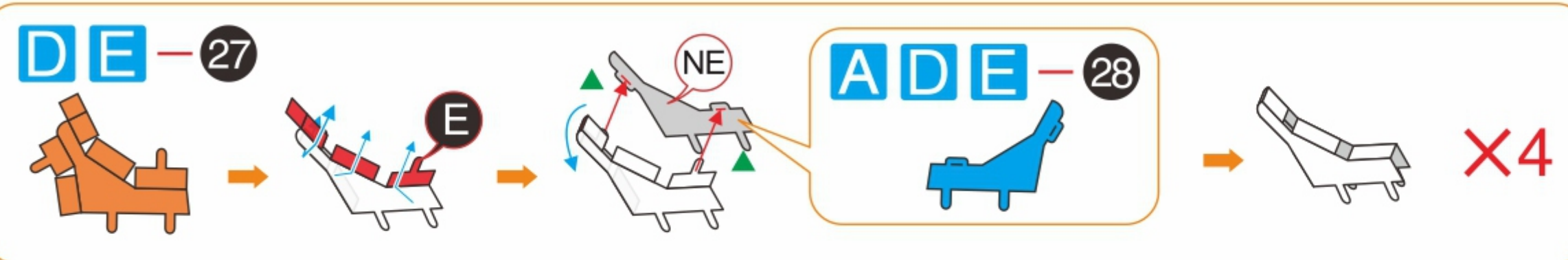

Step 32

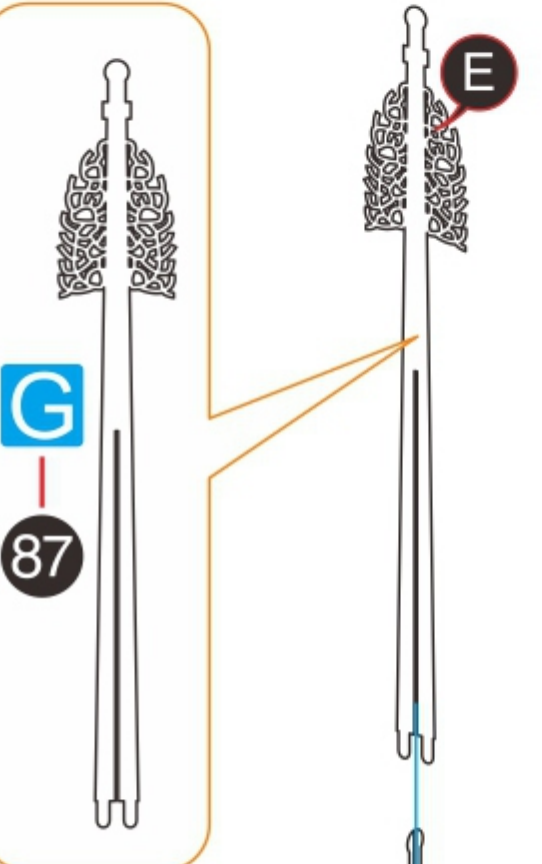
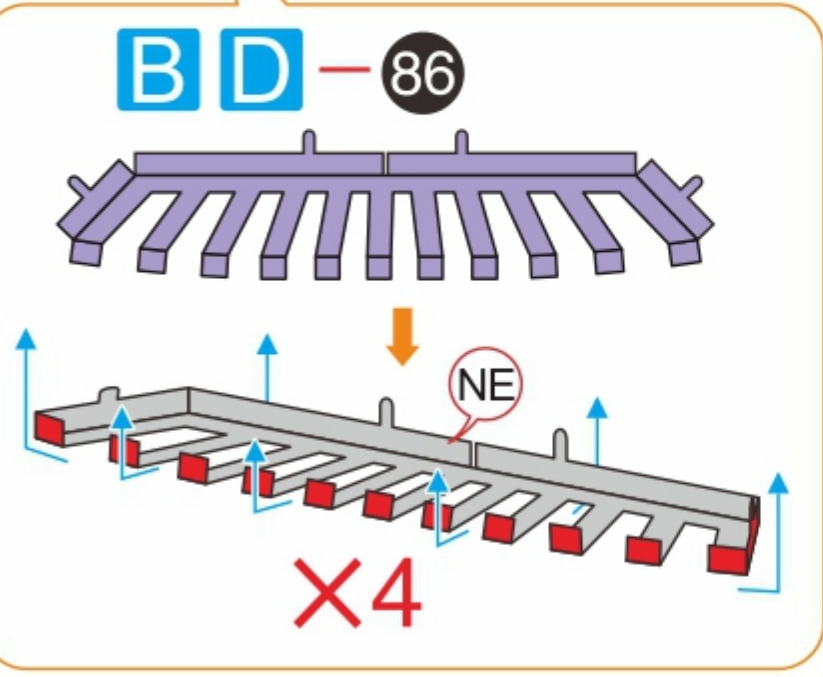

Slot the 2 parts together to form a cross shape.

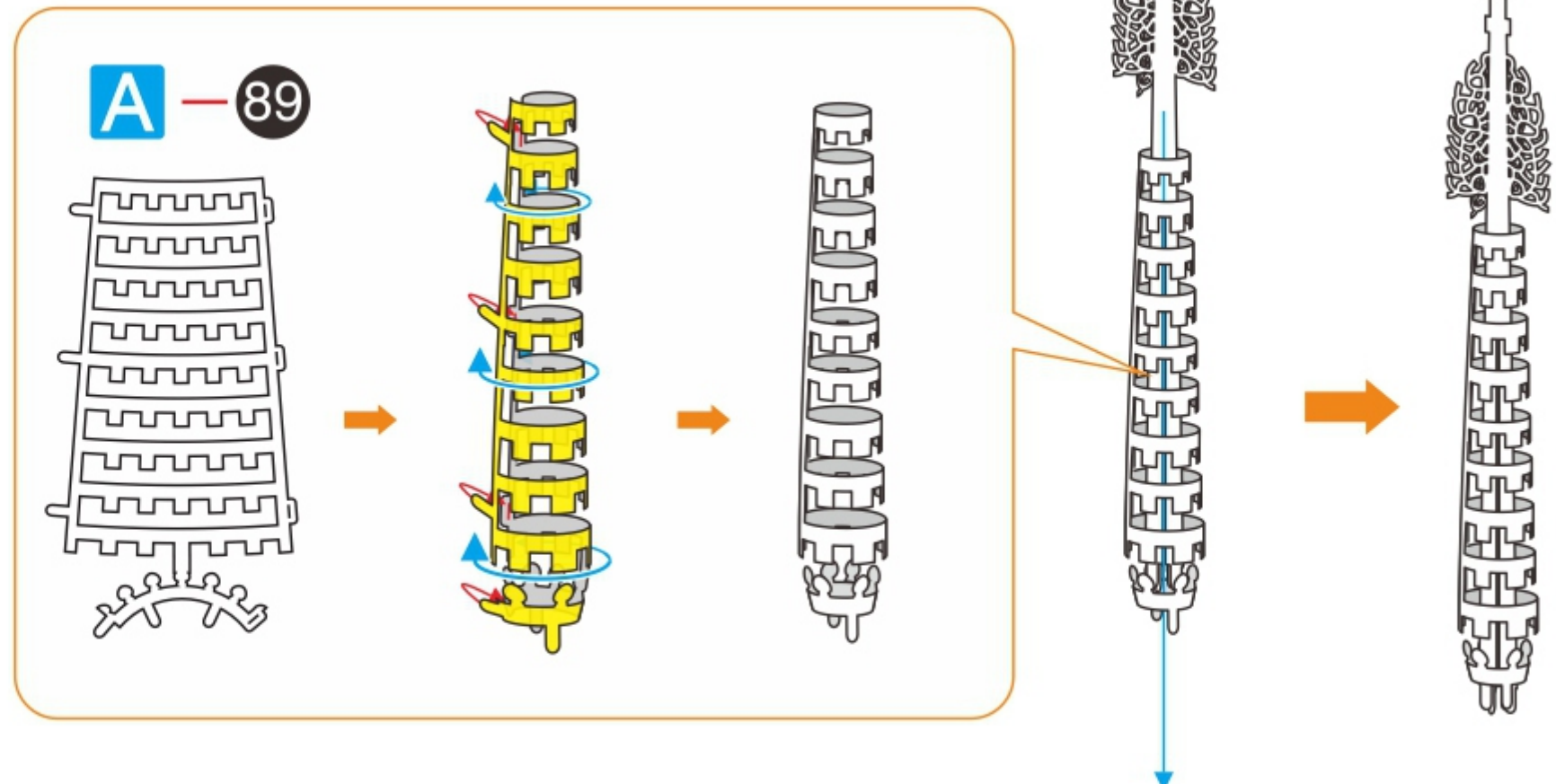

21 22
23 24

Step 34

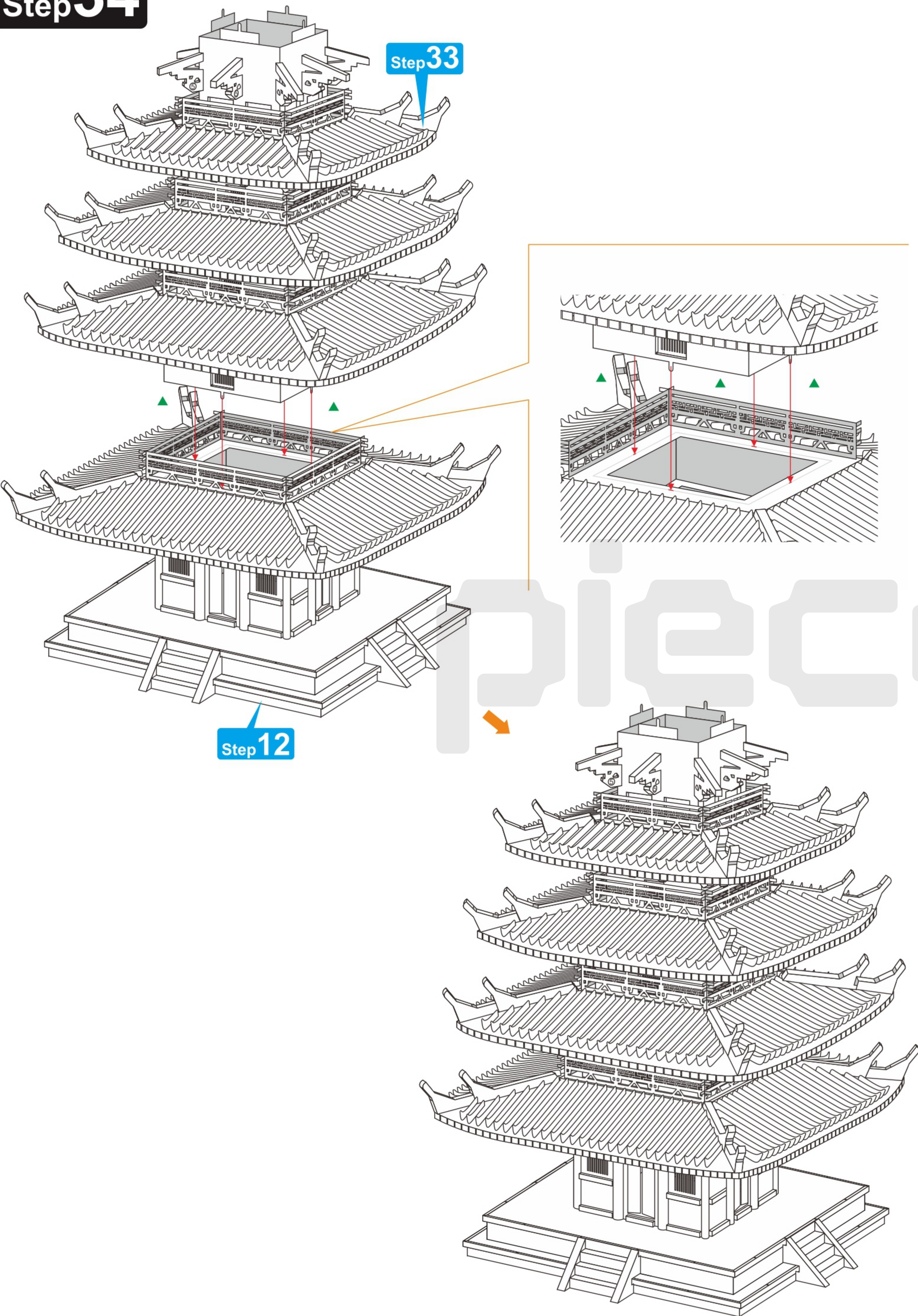

Step 35

