

THE QUEEN ANNE'S REVENGE (Large) HP239

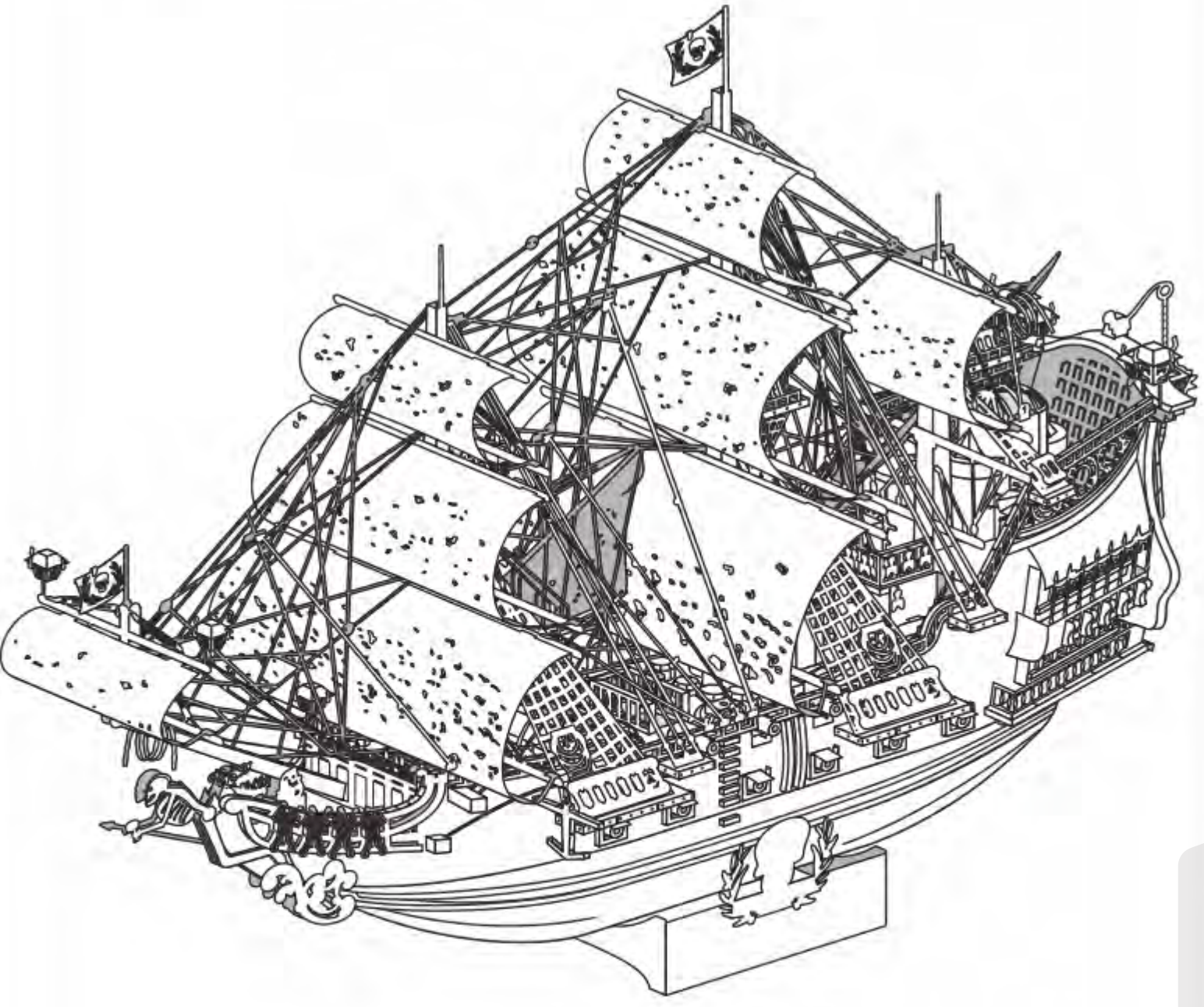

CP-ASSY-HP239#-A1-20220309

Installation Reminder

- Prepare tools:

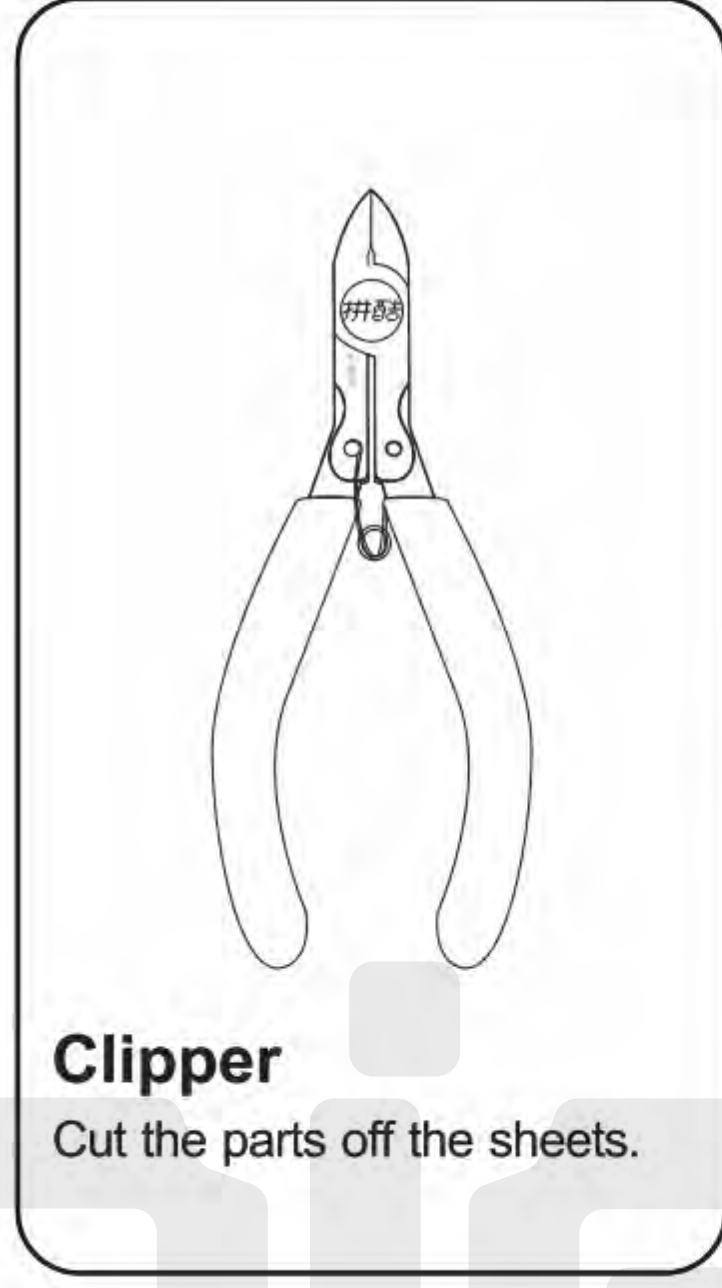

Clipper

Cut the parts off the sheets.

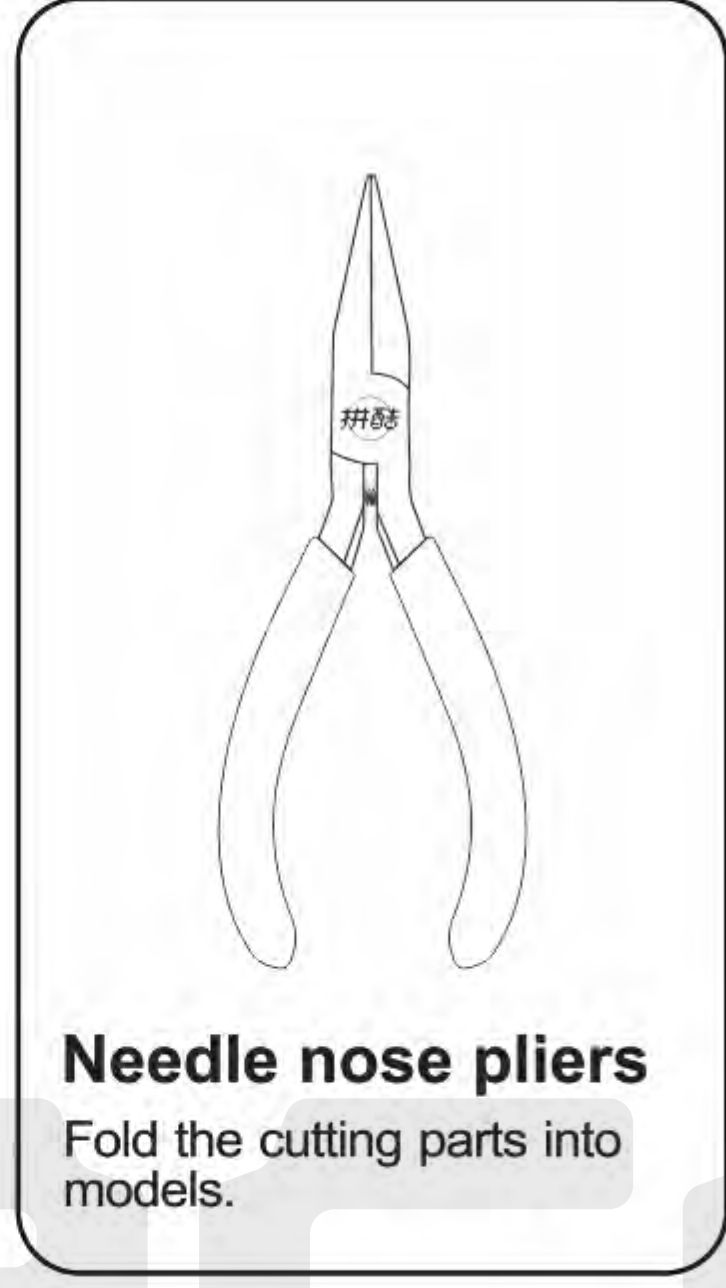

Needle nose pliers

Fold the cutting parts into models.

It is recommended to use piececool authentic assembly tools to build or fix the design. It is tailor made for the metal pieces and user friendly.

WARNING – Please handle metal sheets with care. The parts may have sharp edges that could cut or scratch skin. Keep away from children.

• Installation Method:

a. Remove the parts

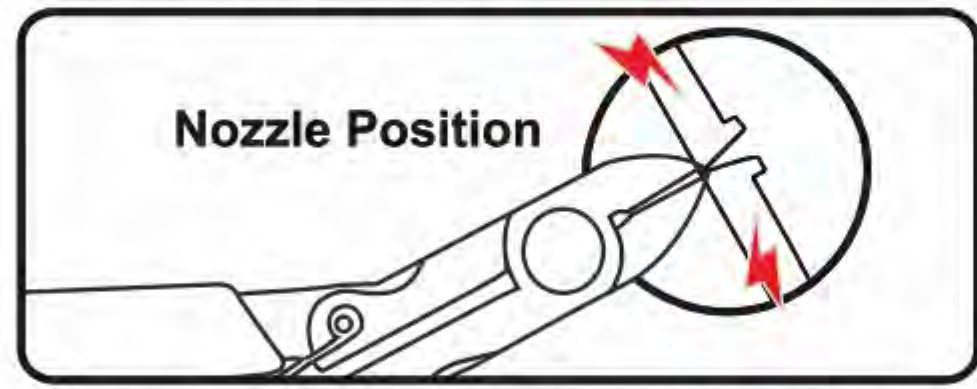

Please use the clipper to cut the nozzle position and remove the parts.

b. Identify the parts

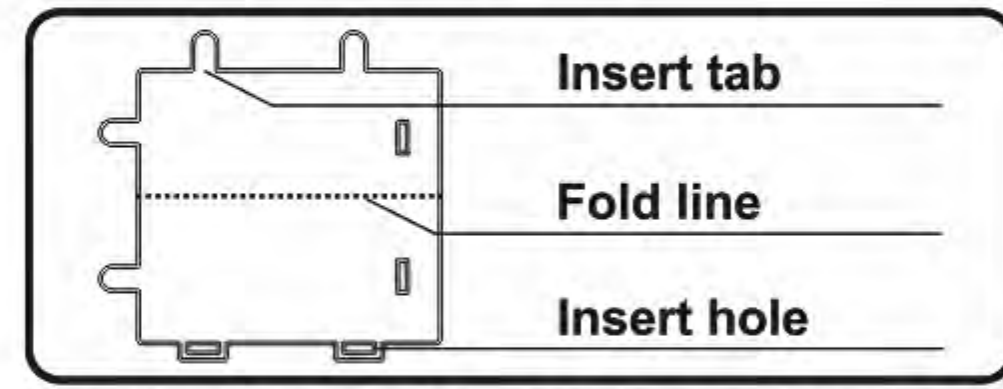

Identify the insert tab, fold line and the insert hole.

c. Folding the parts

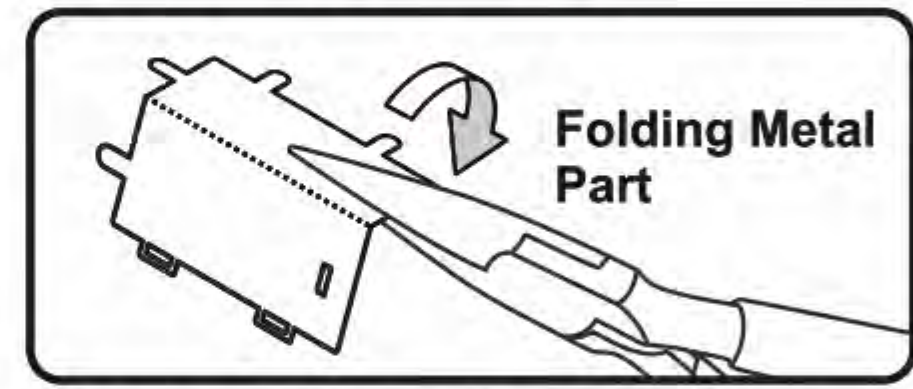

Please use the needle nose pliers to fold the cutting parts into models.

d. Retaining the parts

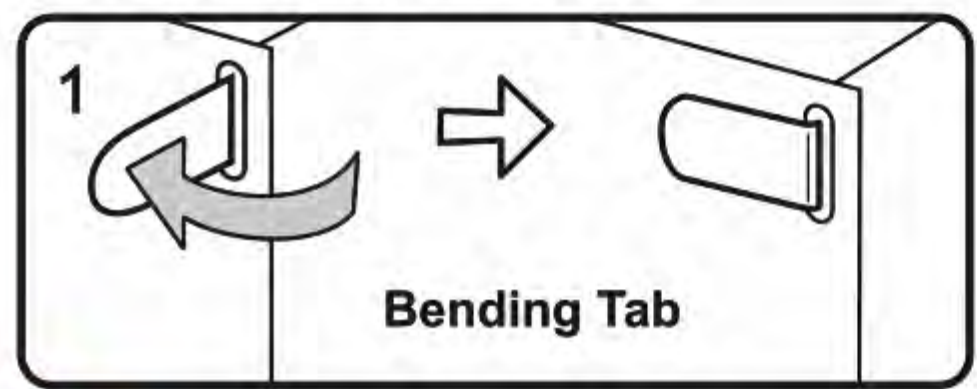

Insert the hole, bending tab with angle 90°

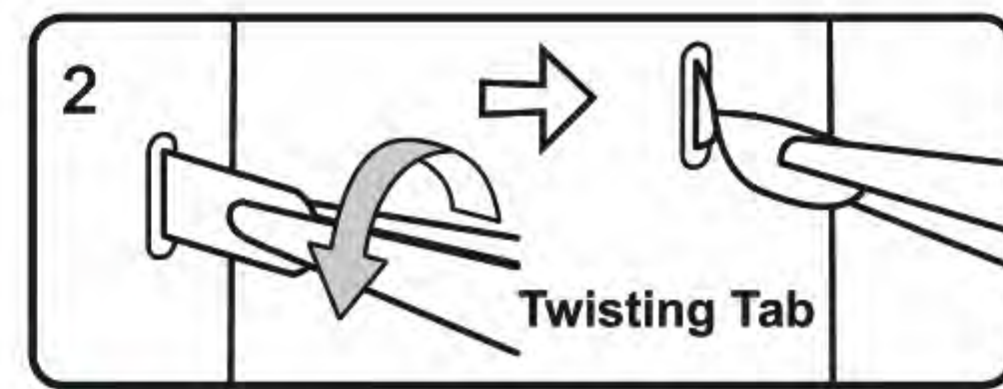

Insert the hole, twisting tab with angle 90°

• Attention:

- Engraved / Color side
- Non-engraved / Silver side
- Attention Point
- Keep the parts symmetrical

When cutting metal parts, please do not cut the "insert tab" as "nozzle position". Only cut the parts of the current step when cutting the parts. Do not cut all the parts at one time to avoid loss.

When encountering the parts of the folding line, please pay attention to the front and back of the metal sheet and the direction of the folding. According to the direction indicated in the instruction, cut lightly and fold slowly. It is best to fold it once. Do not fold it repeatedly to avoid damage to the parts.

Assembly Guide

Step 01

Step 02

Step 03

Step 04

Step 05

Step 06

Step 07

Step 08

Step 09

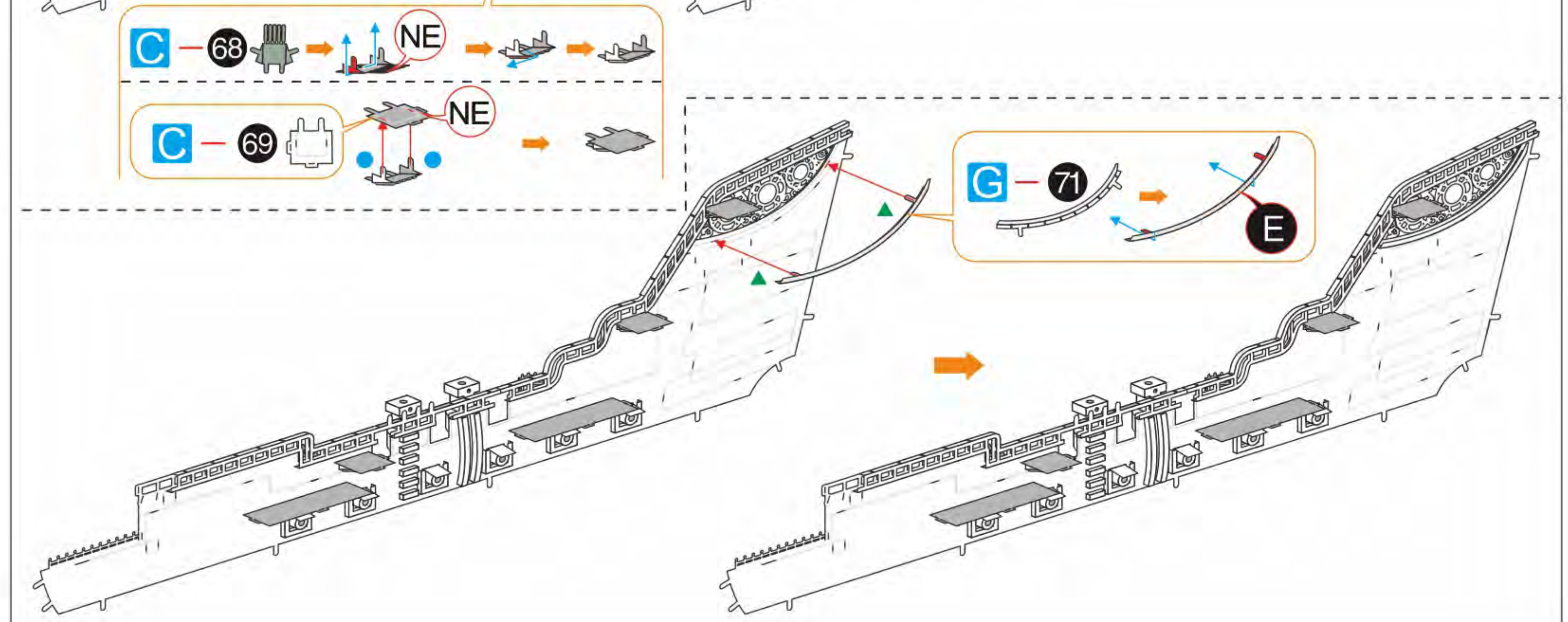
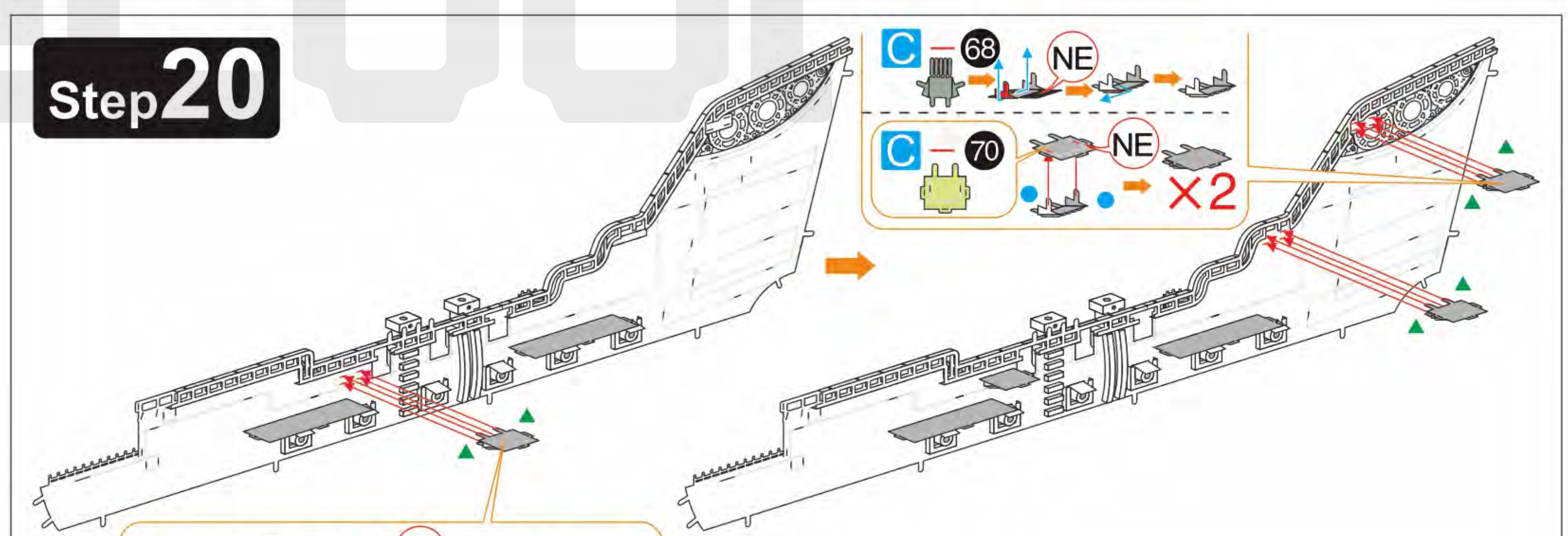
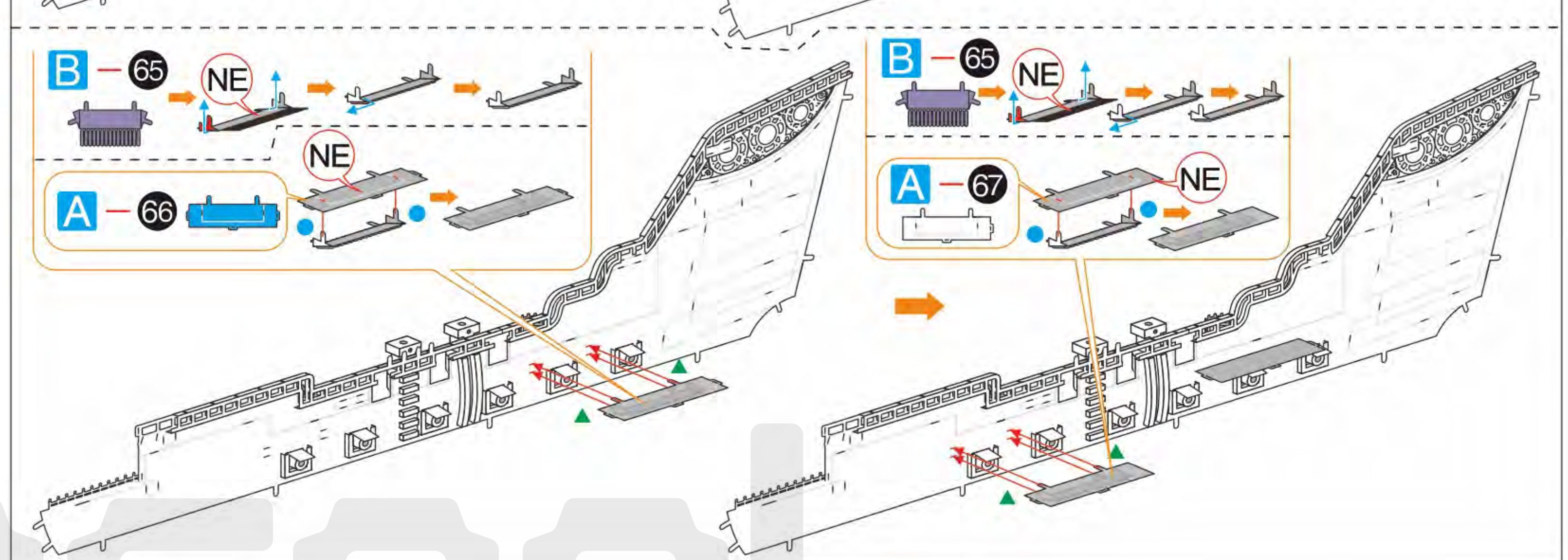
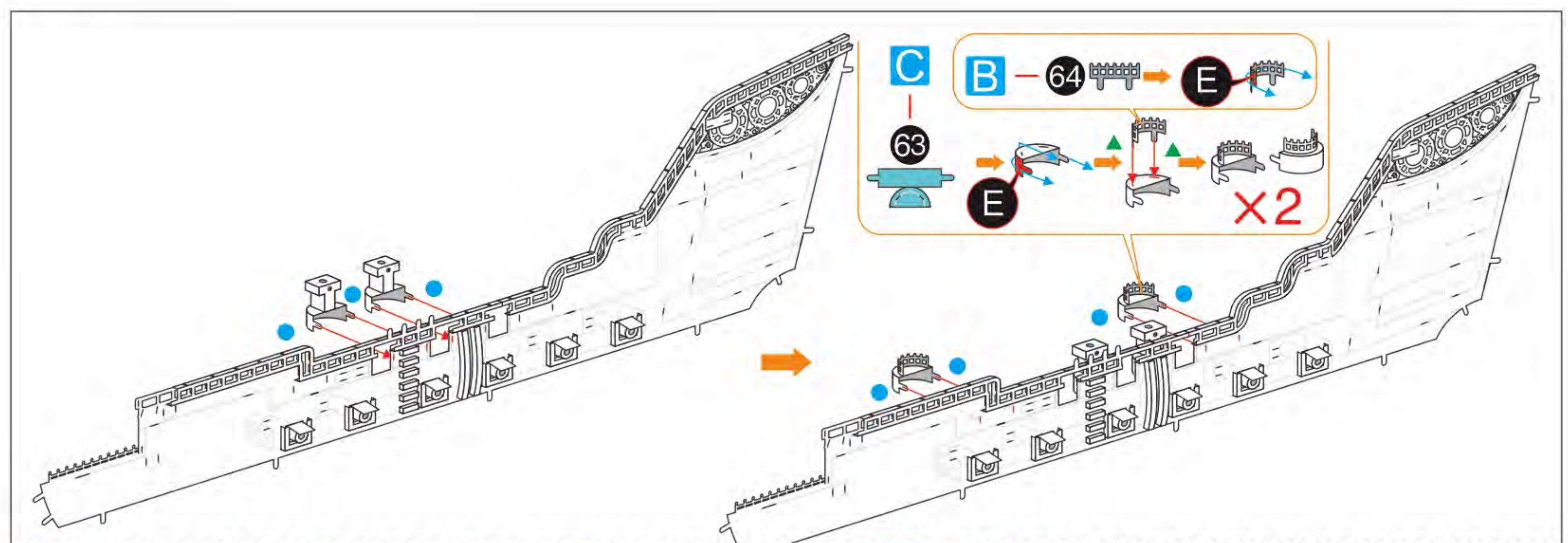
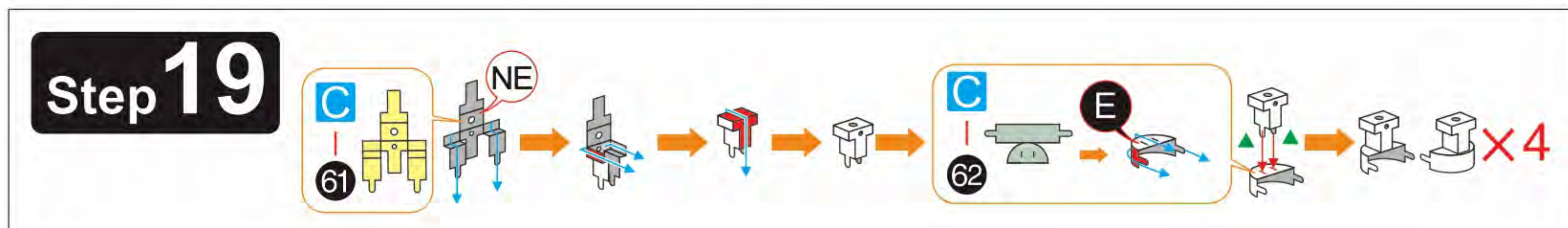
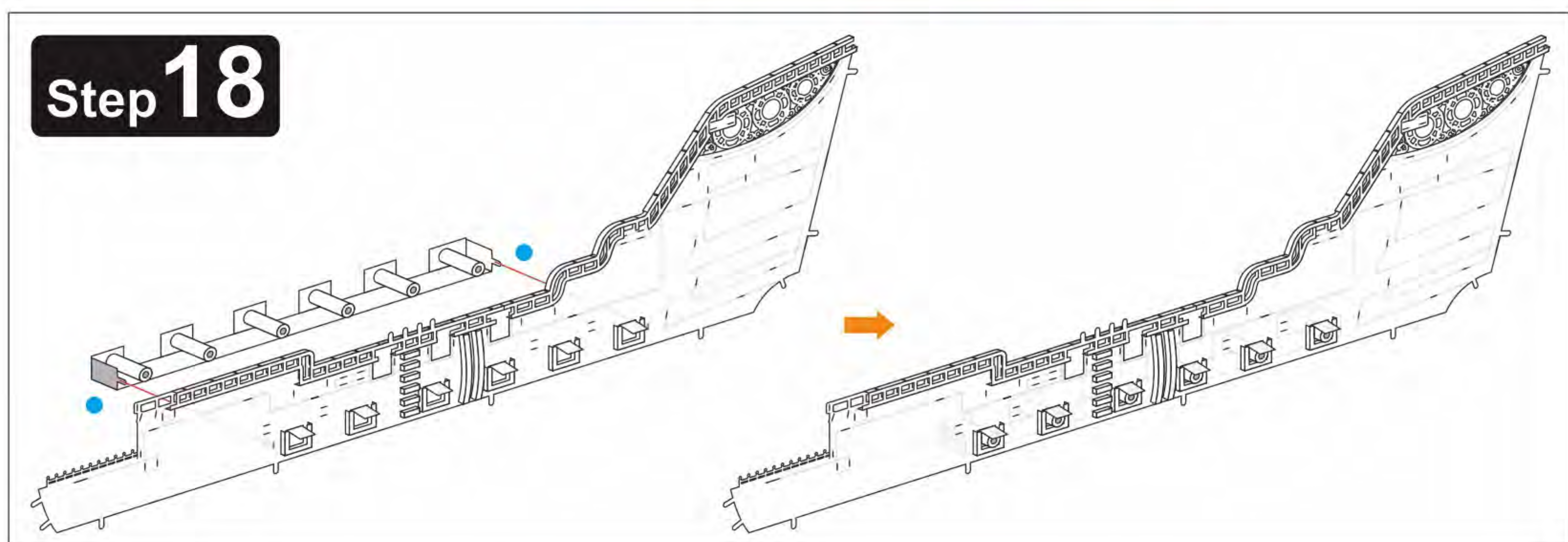
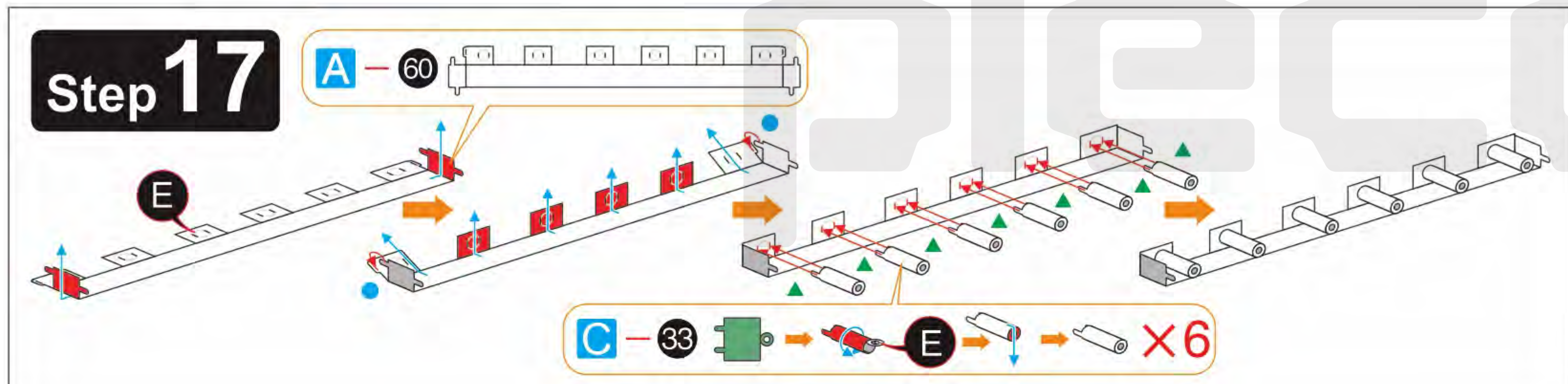
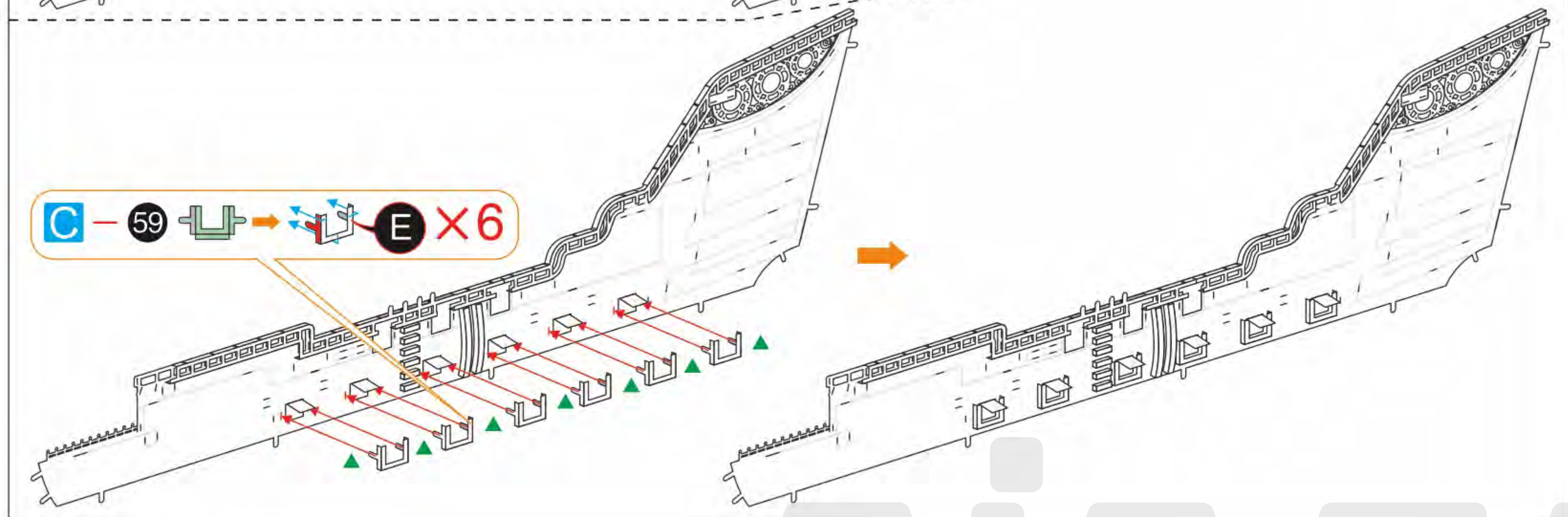
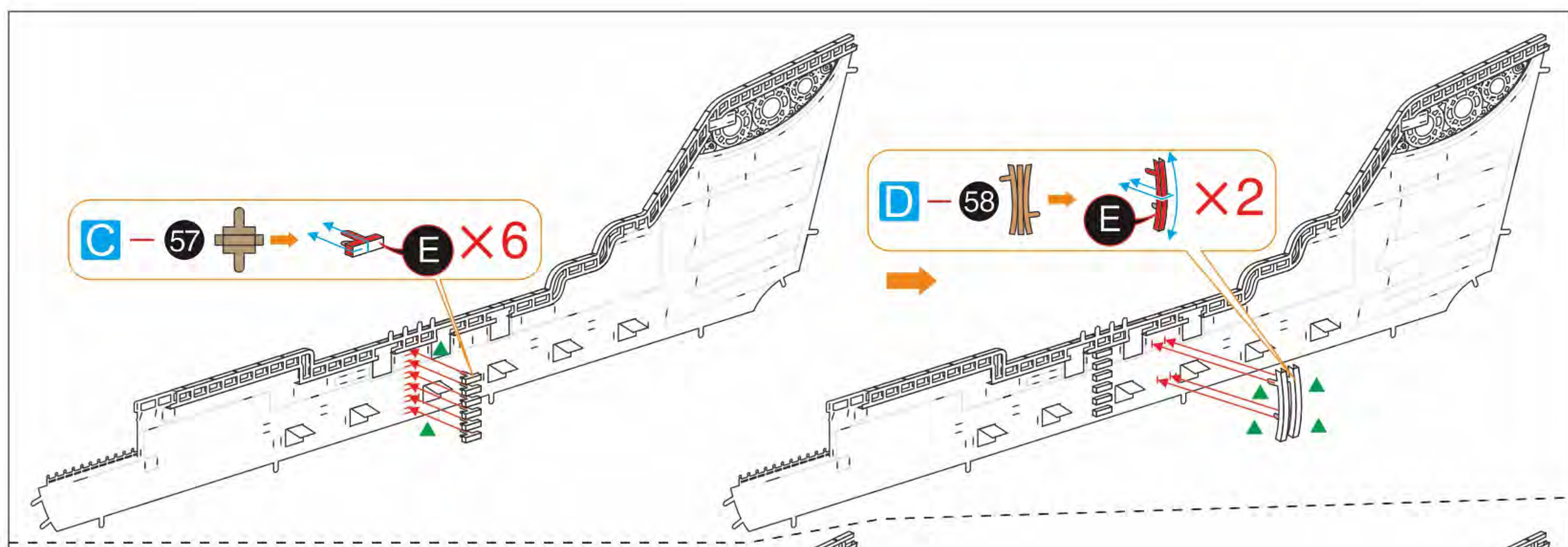
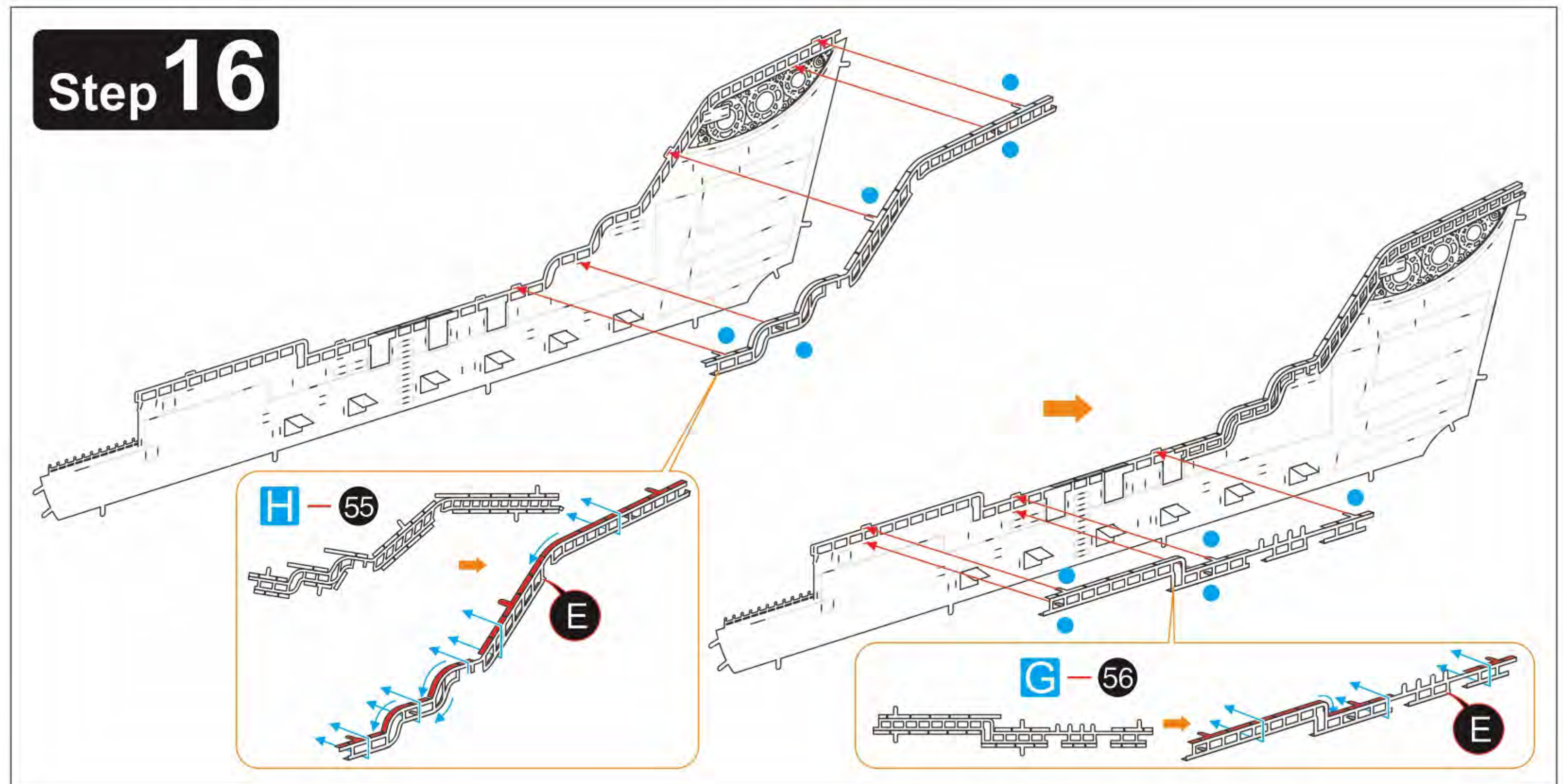
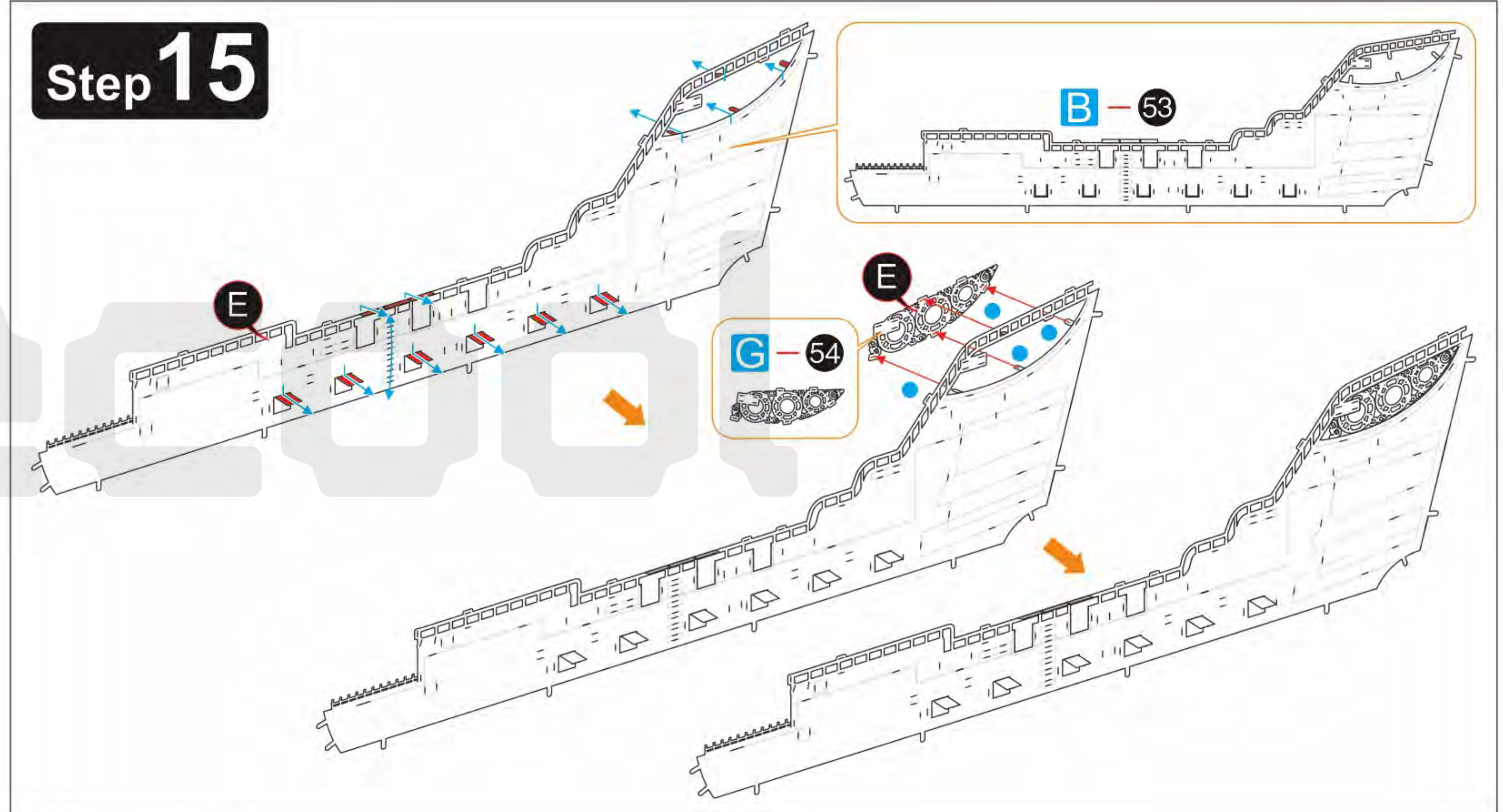
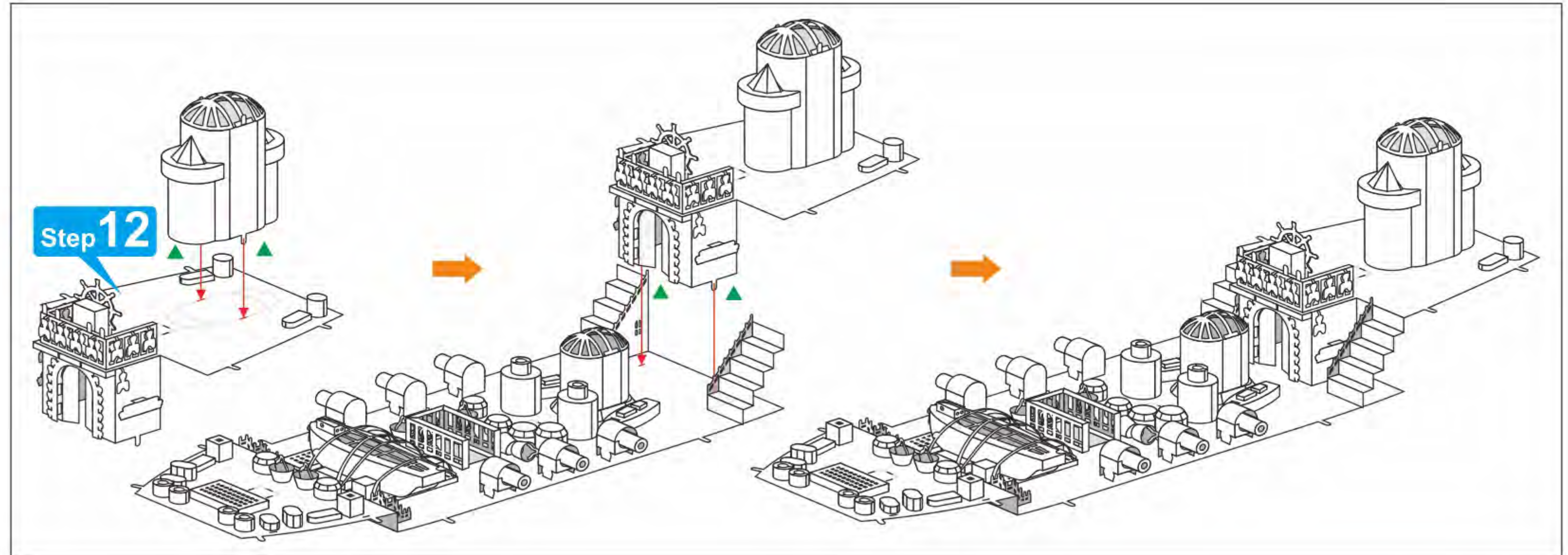
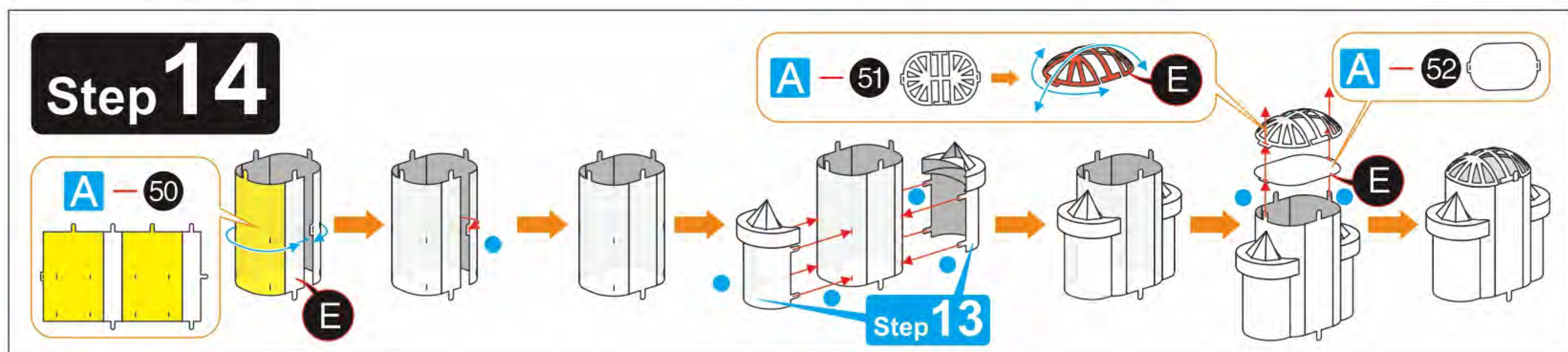
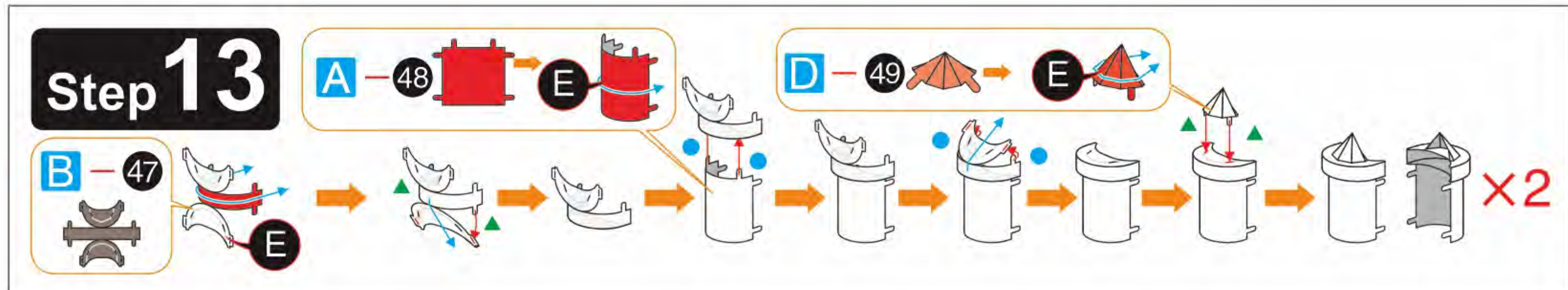
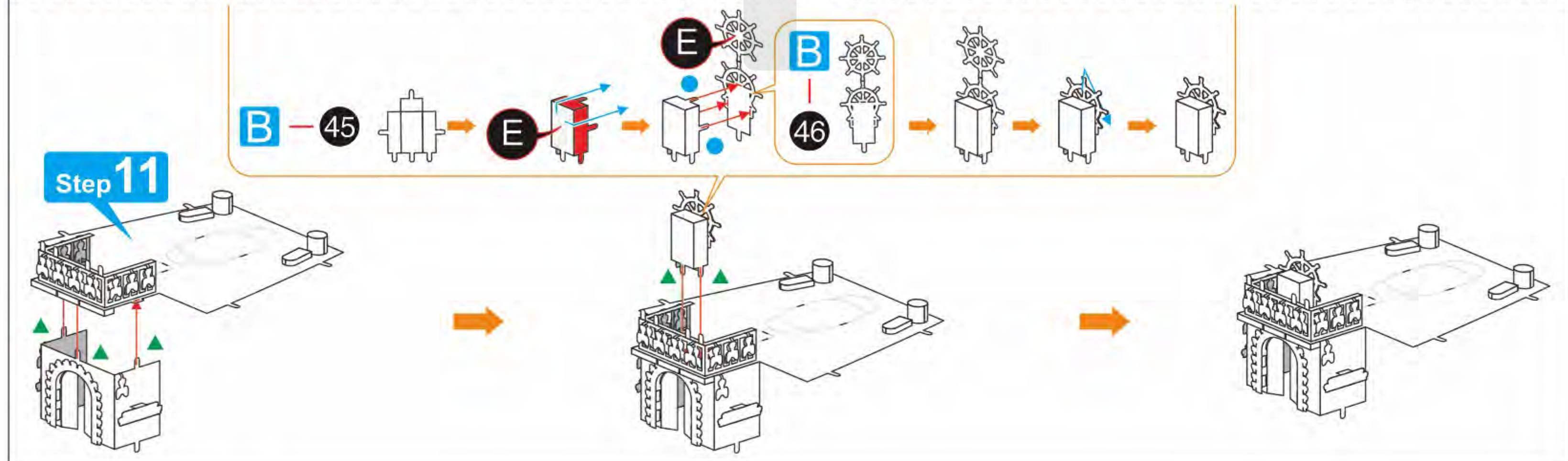
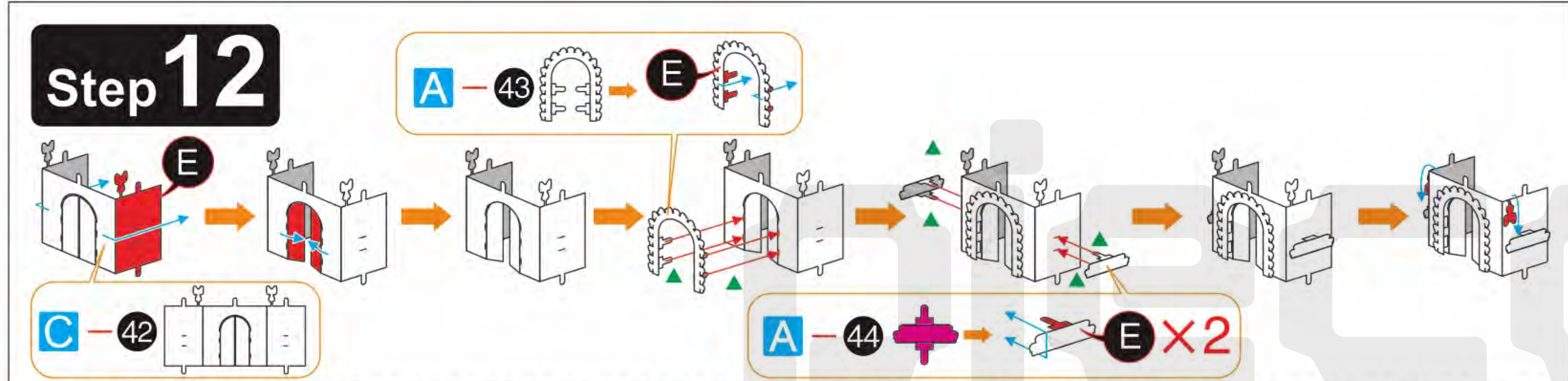
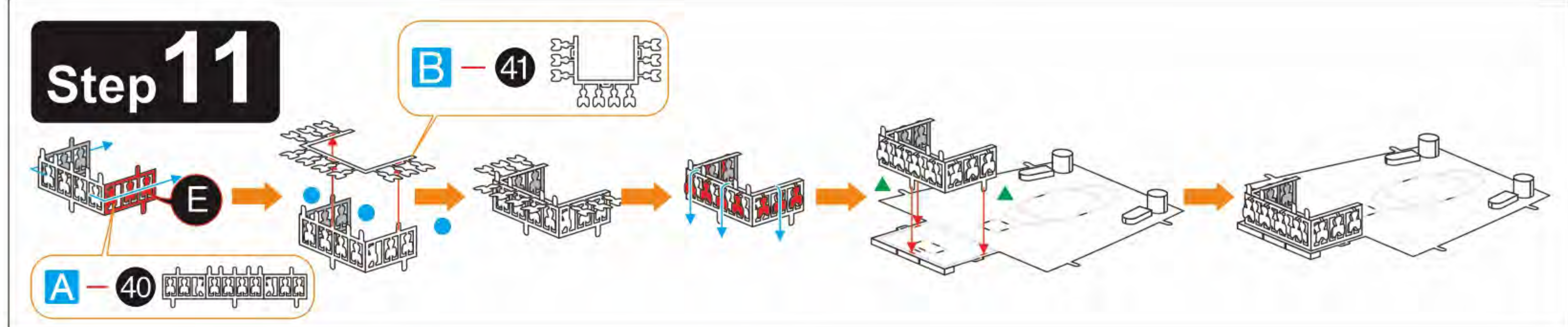
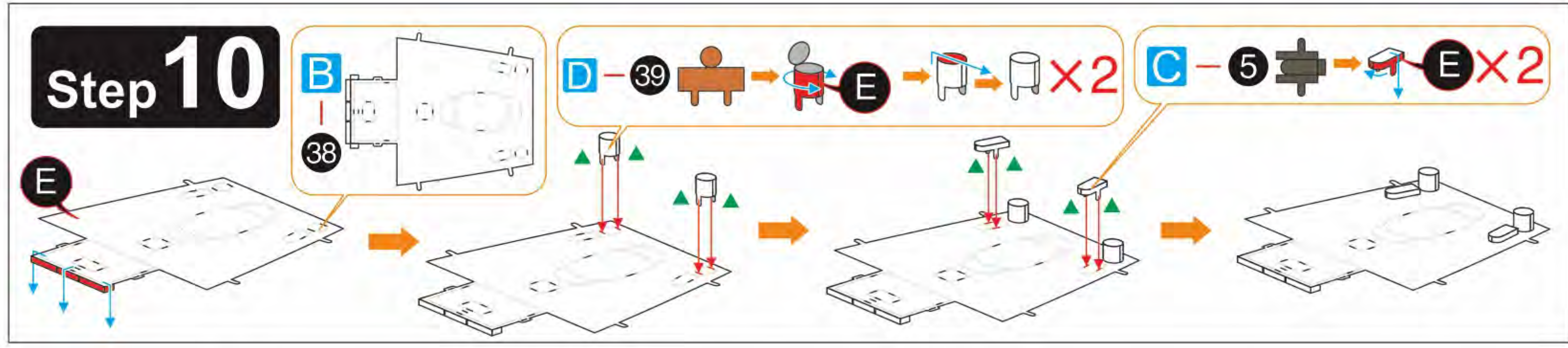

Step 21

Assembly diagrams for Step 21 showing the construction of the hull sections. Components include B-72, B-73, B-74, B-75, B-76, D-74, E, and NE. A multiplier of x2 is shown.

Step 22

Assembly diagrams for Step 22 showing the attachment of the hull sections. Components include G-77, H-78, GH-79, and E. A multiplier of x6 is shown.

Step 23

Assembly diagrams for Step 23 showing the construction of the ship's deck and internal structures. Components include G-80, G-81, GH-82, and E. A multiplier of x7 is shown. A reference to Step 14 is included.

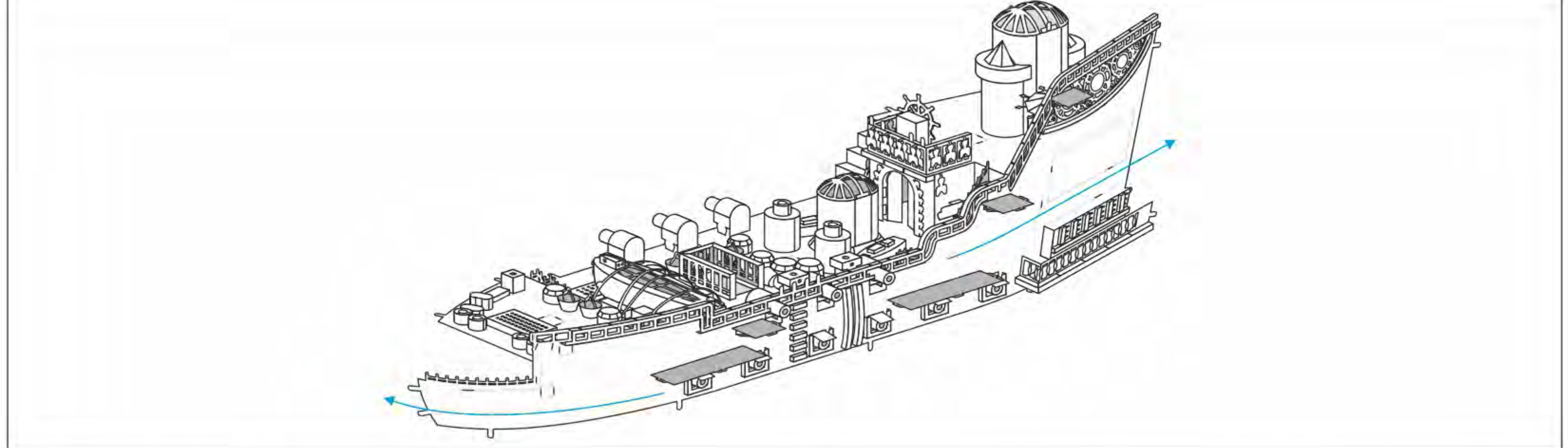

Step 24

Assembly diagrams for Step 24 showing the construction of the ship's superstructure. Components include G-83, H-84, GH-79, G-85, and C-86. A multiplier of x6 is shown.

Step 25

Assembly diagrams for Step 25 showing the construction of the ship's masts and rigging. Components include G-87, GH-88, and B-89. A multiplier of x5 is shown.

9 10
11 12

Step 26

Assembly diagrams for Step 26 showing the construction of the ship's gun turrets. Components include D-90, B-91, C-92, and E. A multiplier of x2 is shown.

Assembly diagrams for Step 26 showing the construction of the ship's gun turrets. Components include H-95, G-96, C-97, and D-98. A multiplier of x6 is shown.

Step 27

Assembly diagrams for Step 27 showing the construction of the ship's deck and internal structures. Components include G-94 and B-93. A multiplier of x2 is shown.

Assembly diagrams for Step 27 showing the construction of the ship's deck and internal structures. Components include C-59 and E. A multiplier of x6 is shown.

Step 28

Assembly diagrams for Step 28 showing the construction of the ship's deck and internal structures. Components include A-97 and C-93. A multiplier of x6 is shown.

Step 29

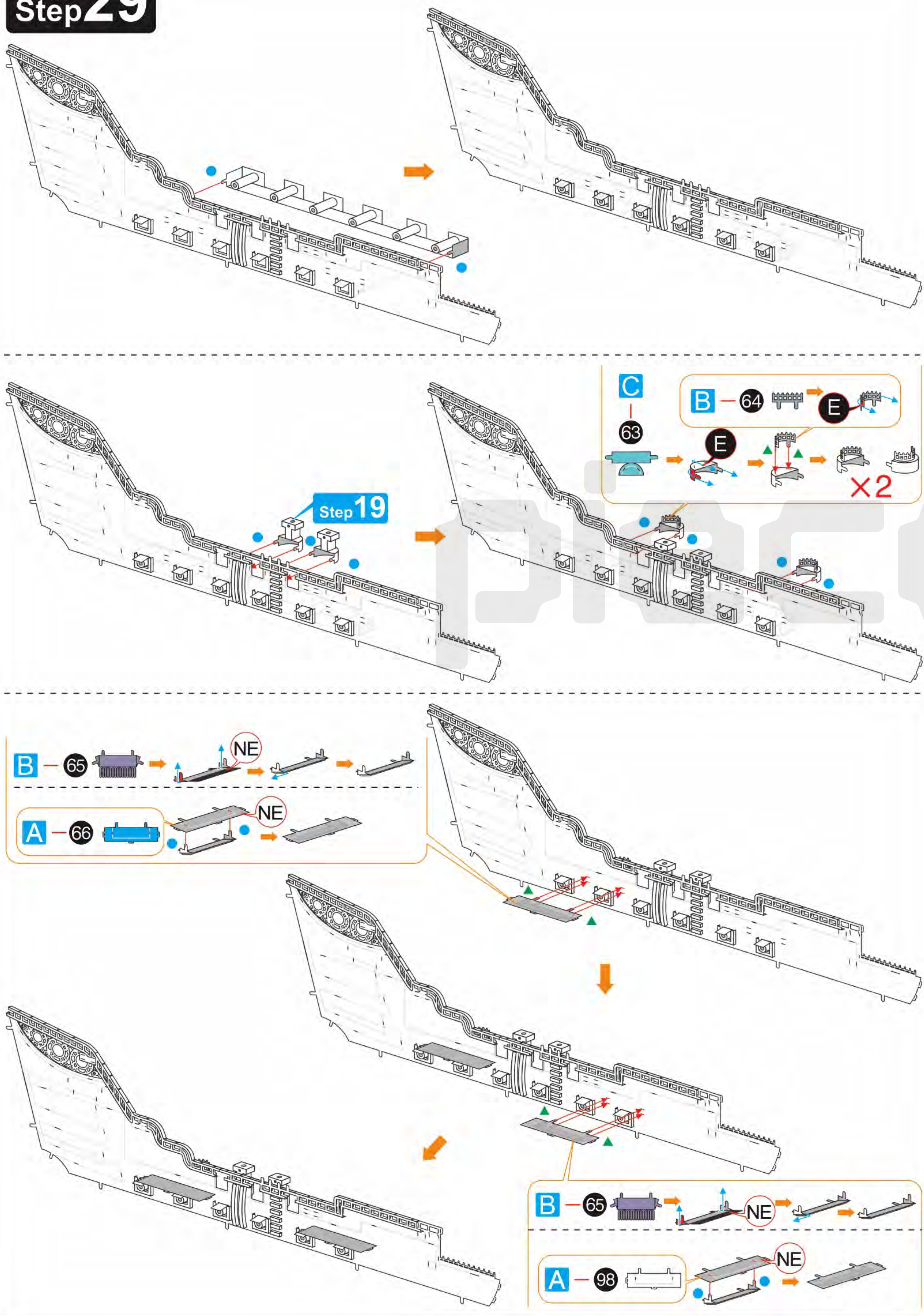

Step 30

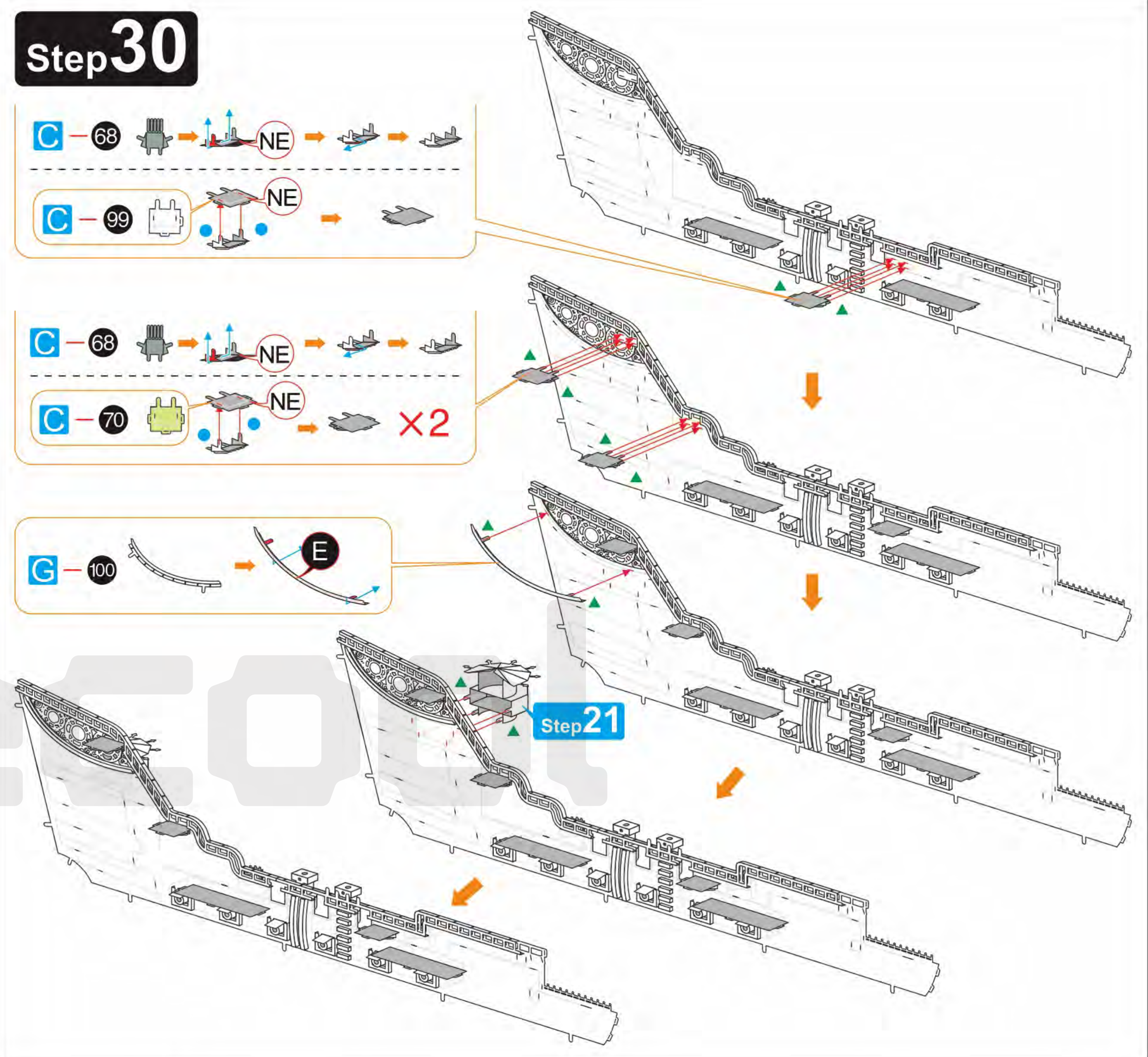

Step 31

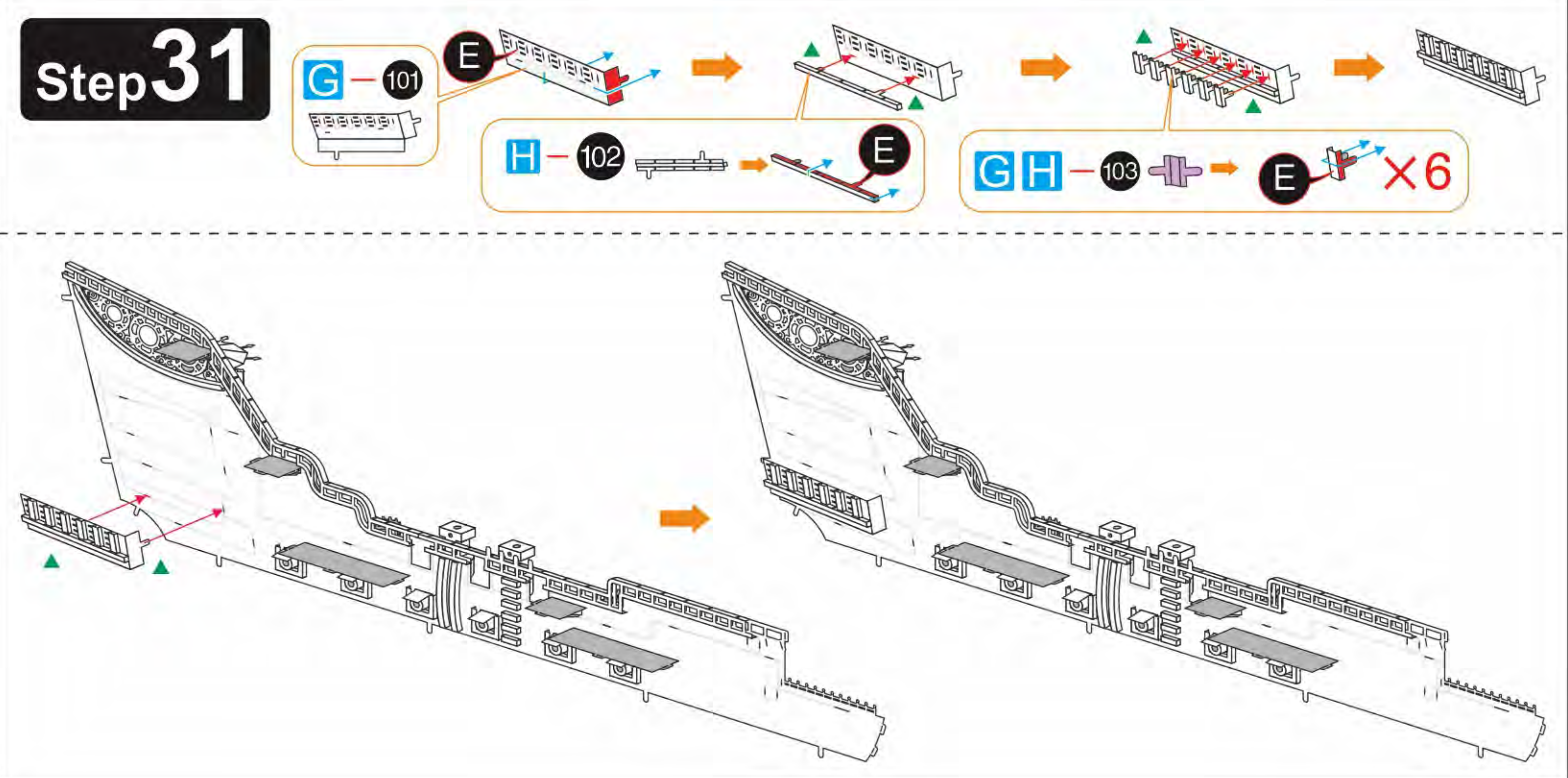

Step 32

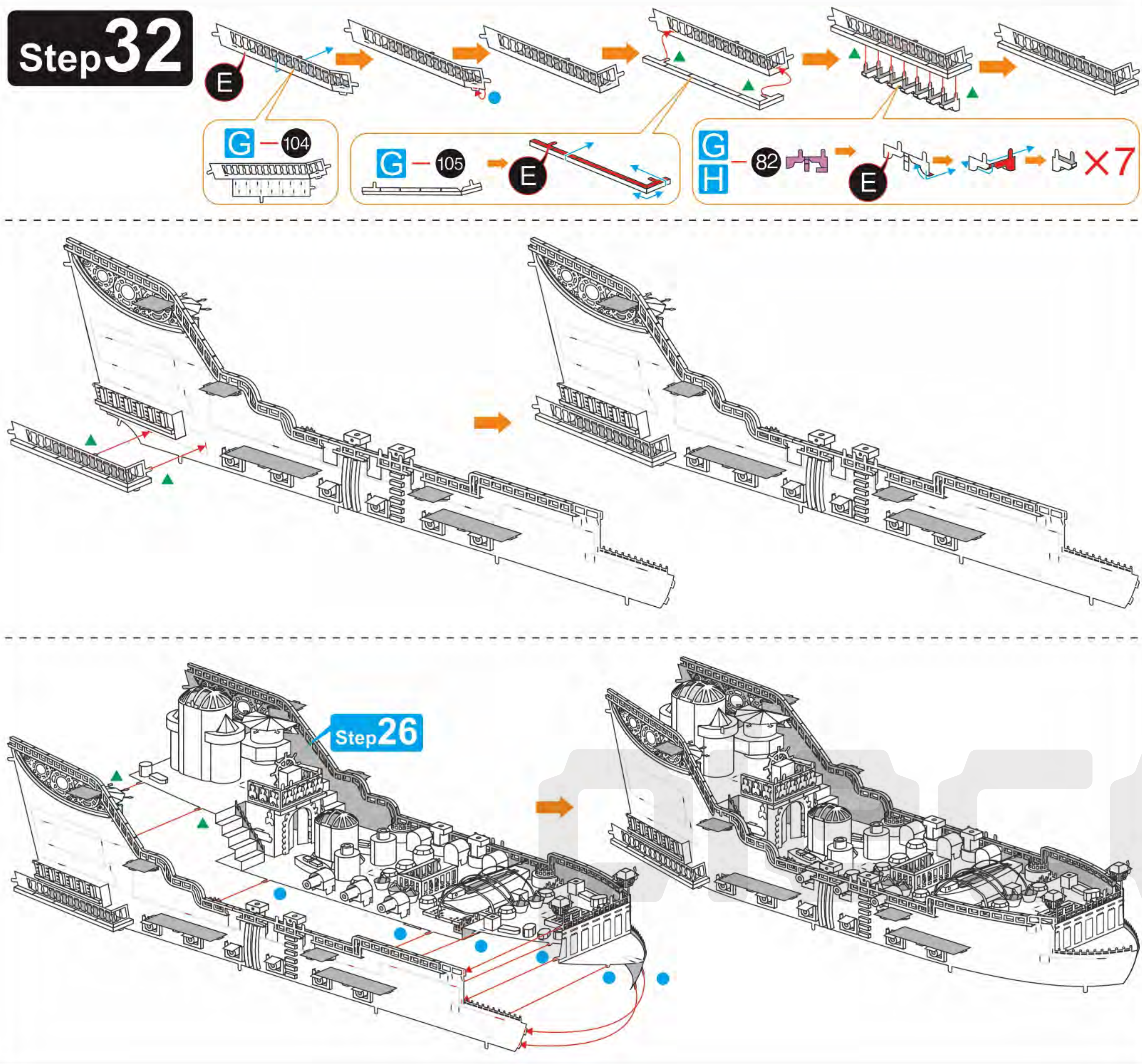

Step 34

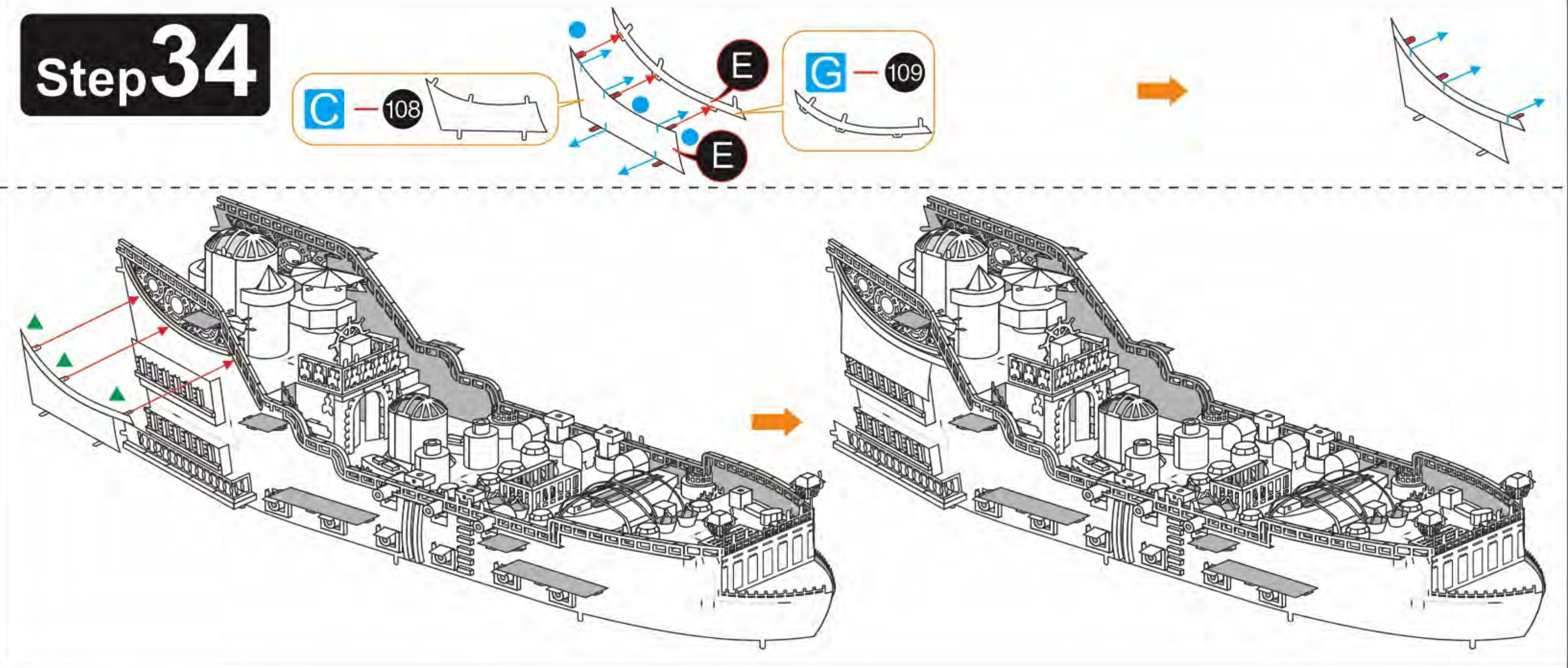

Step 35

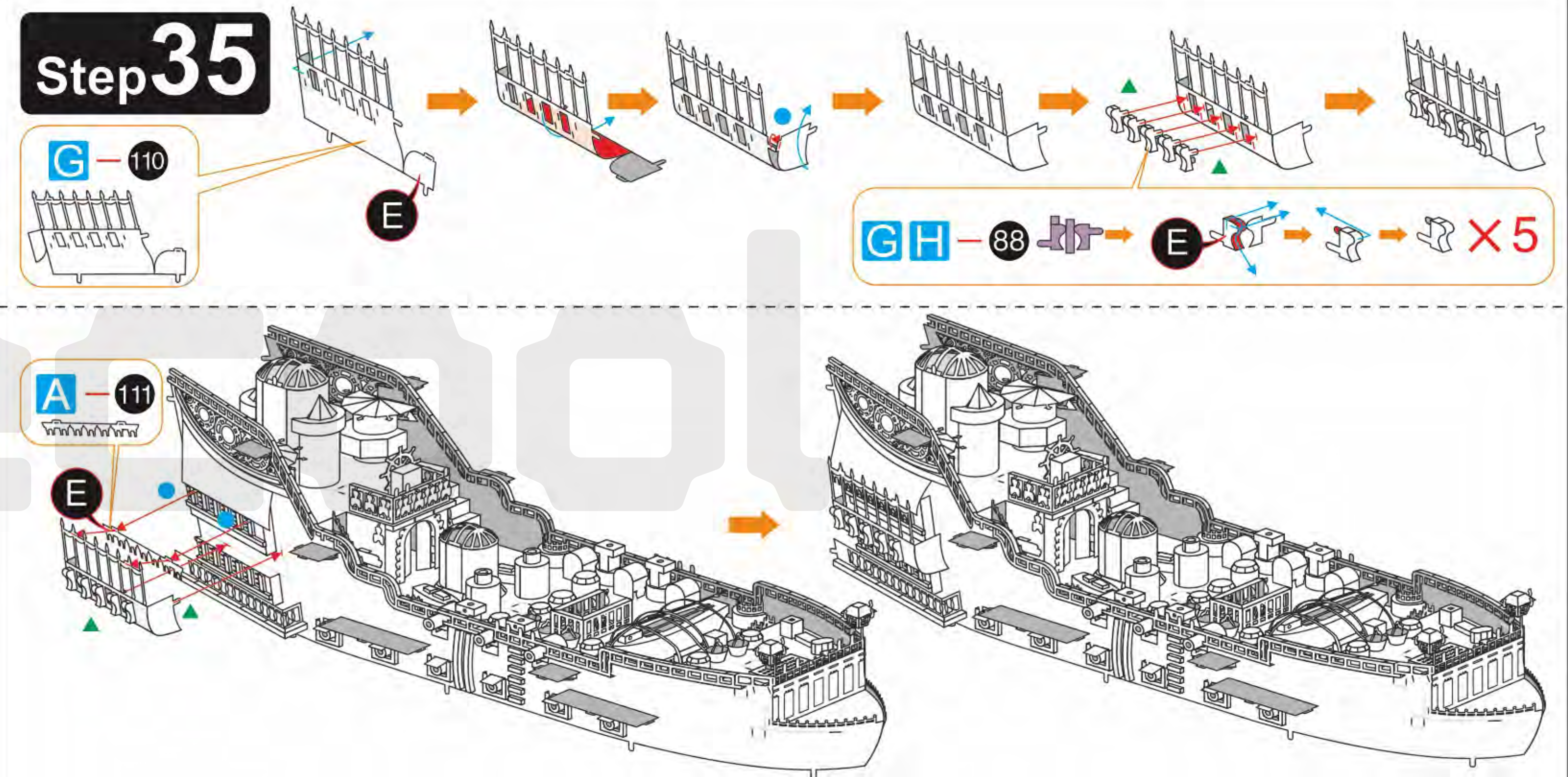

Step 33

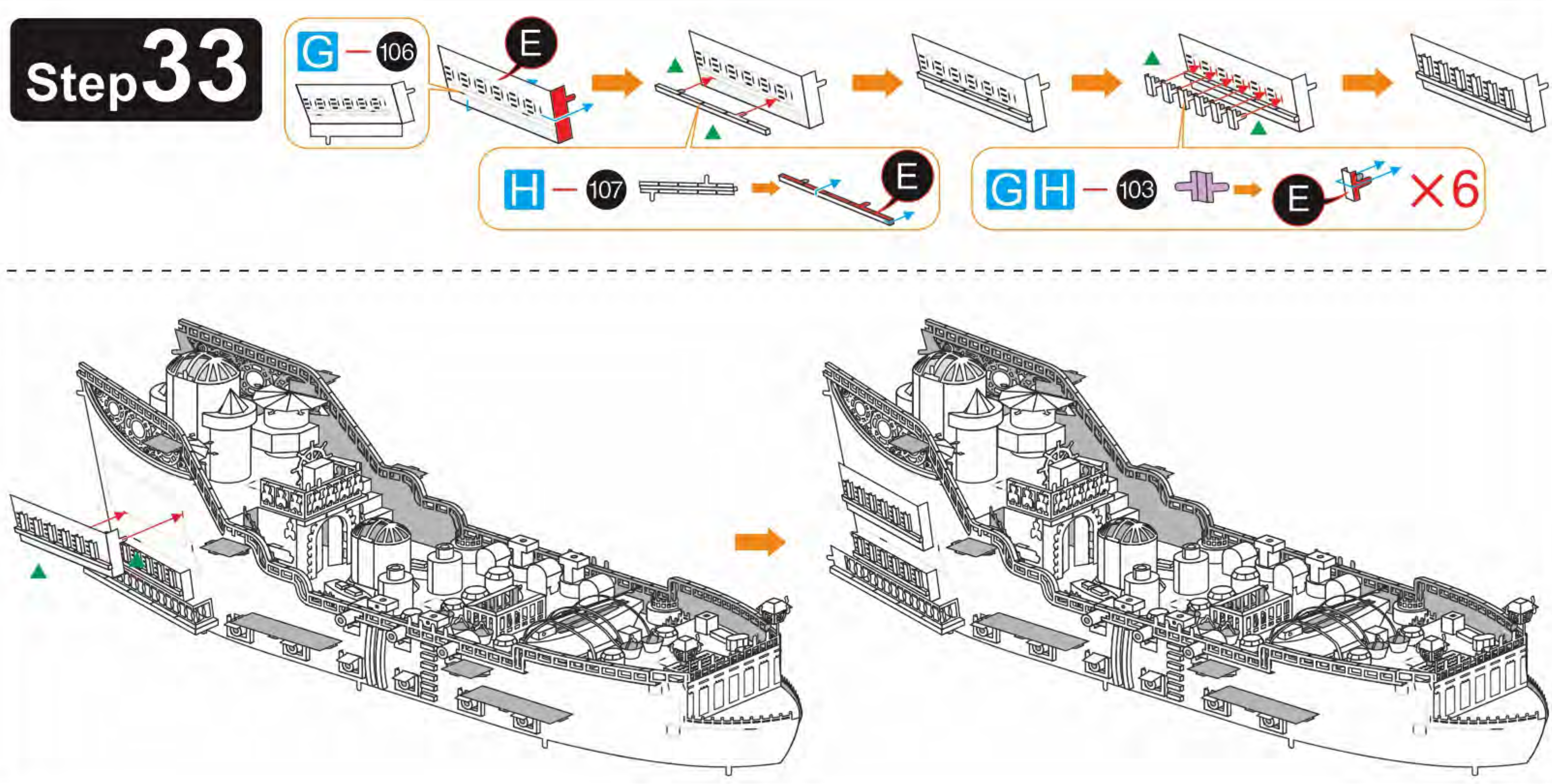

Step 36

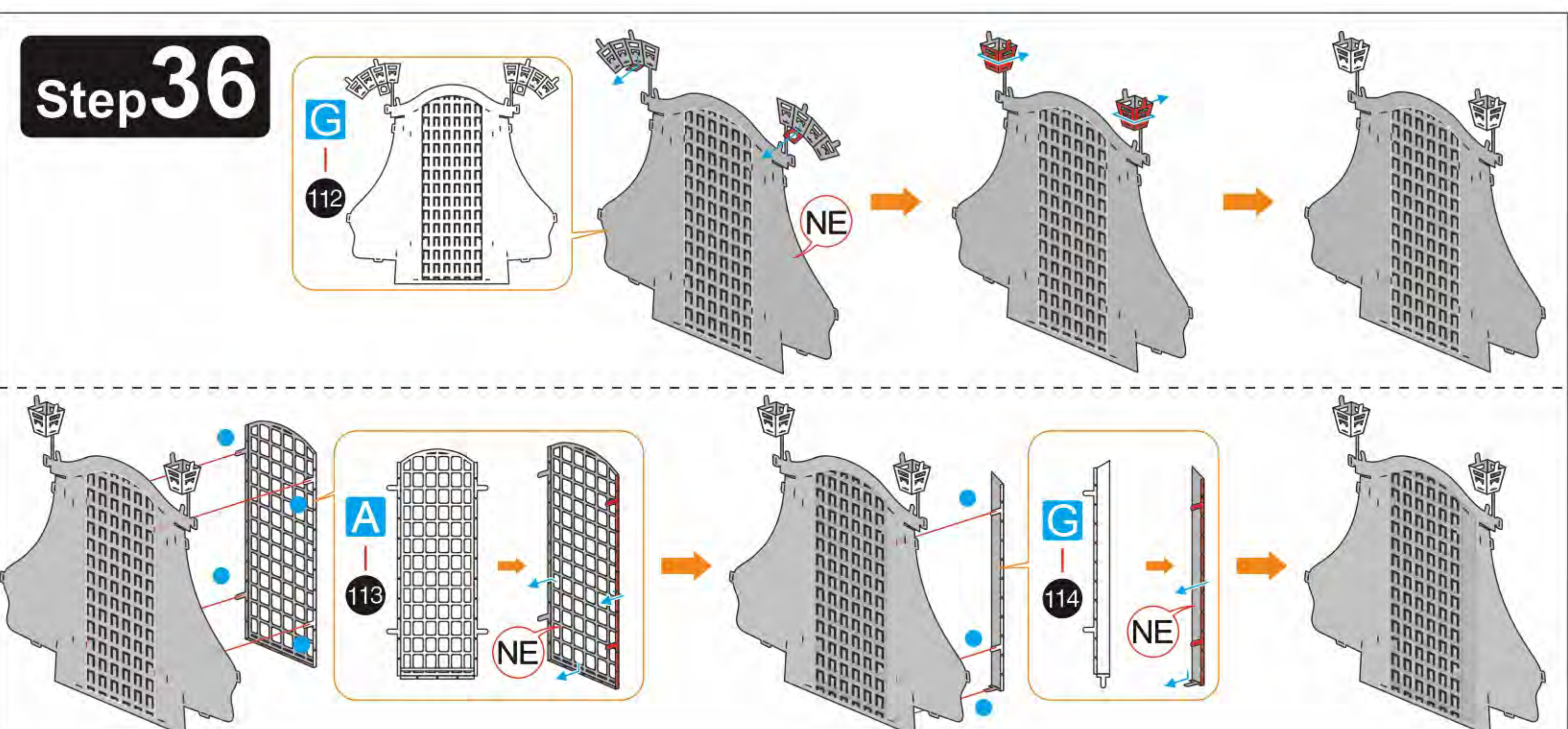

Step 49

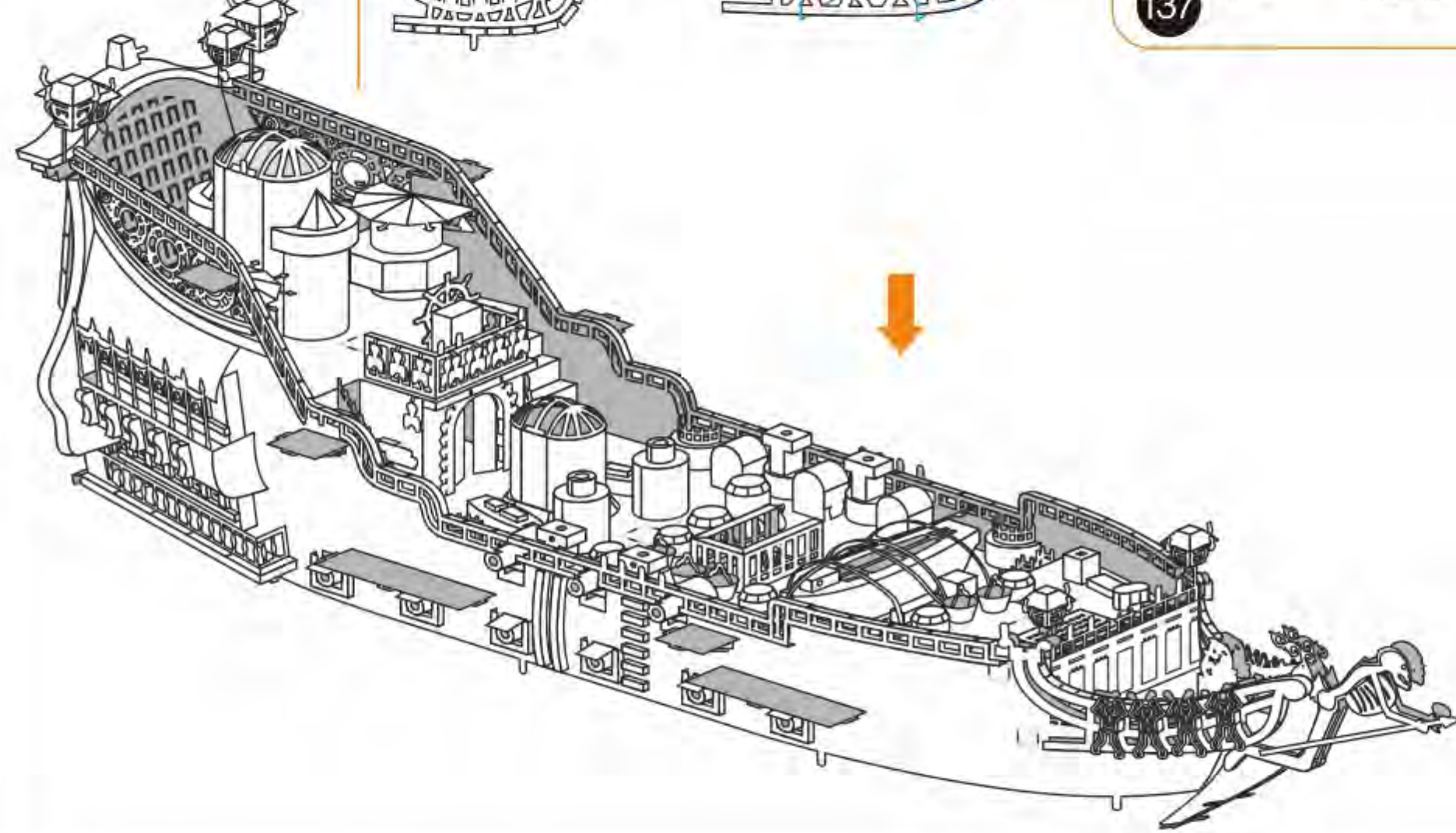
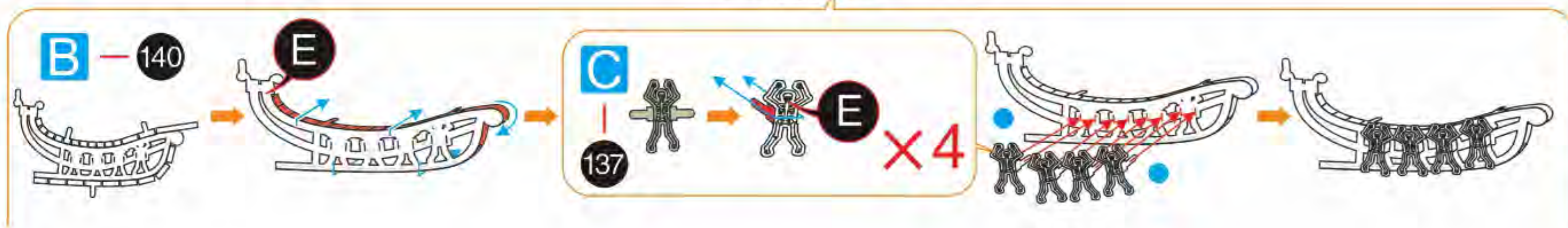
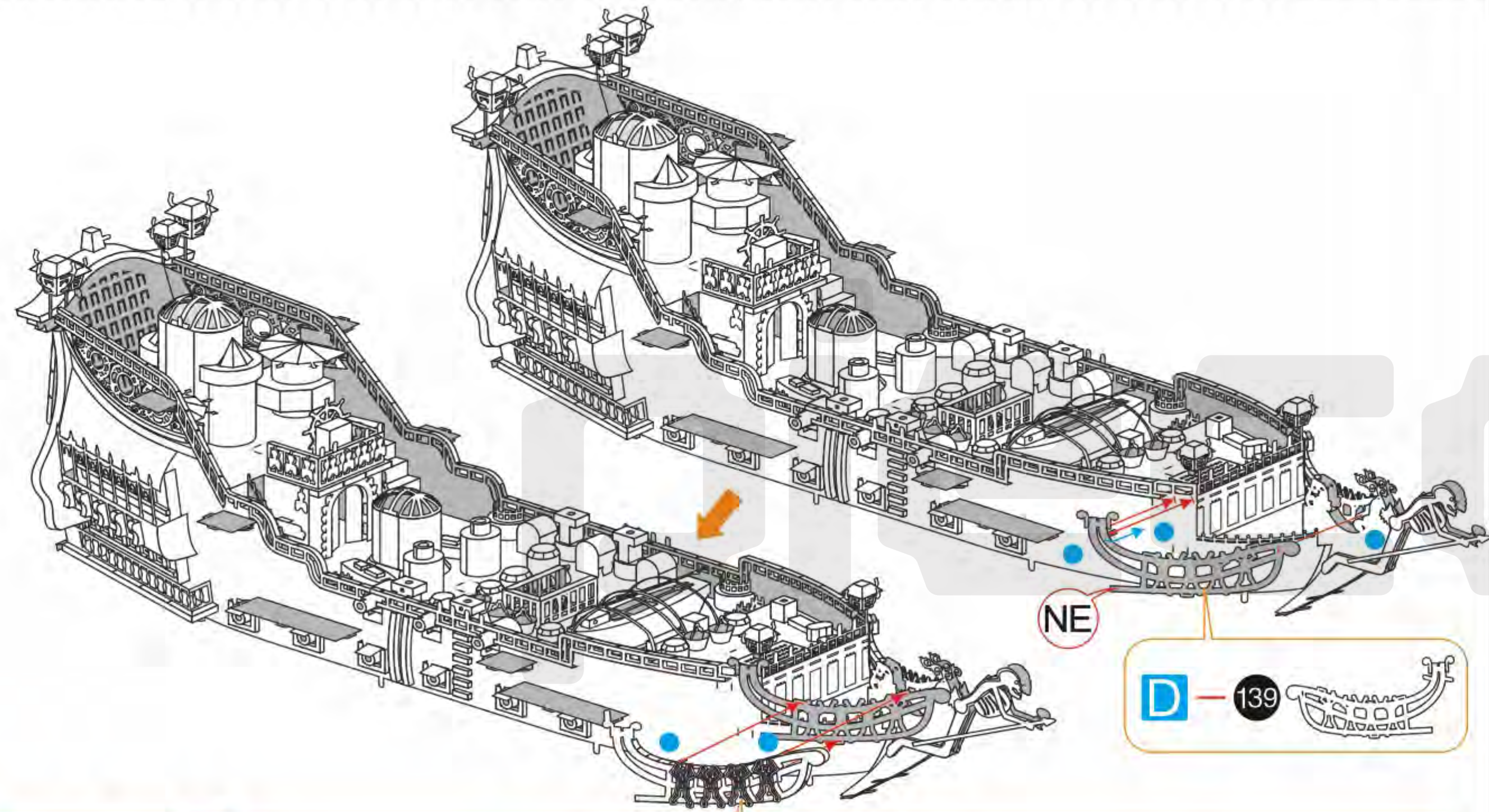
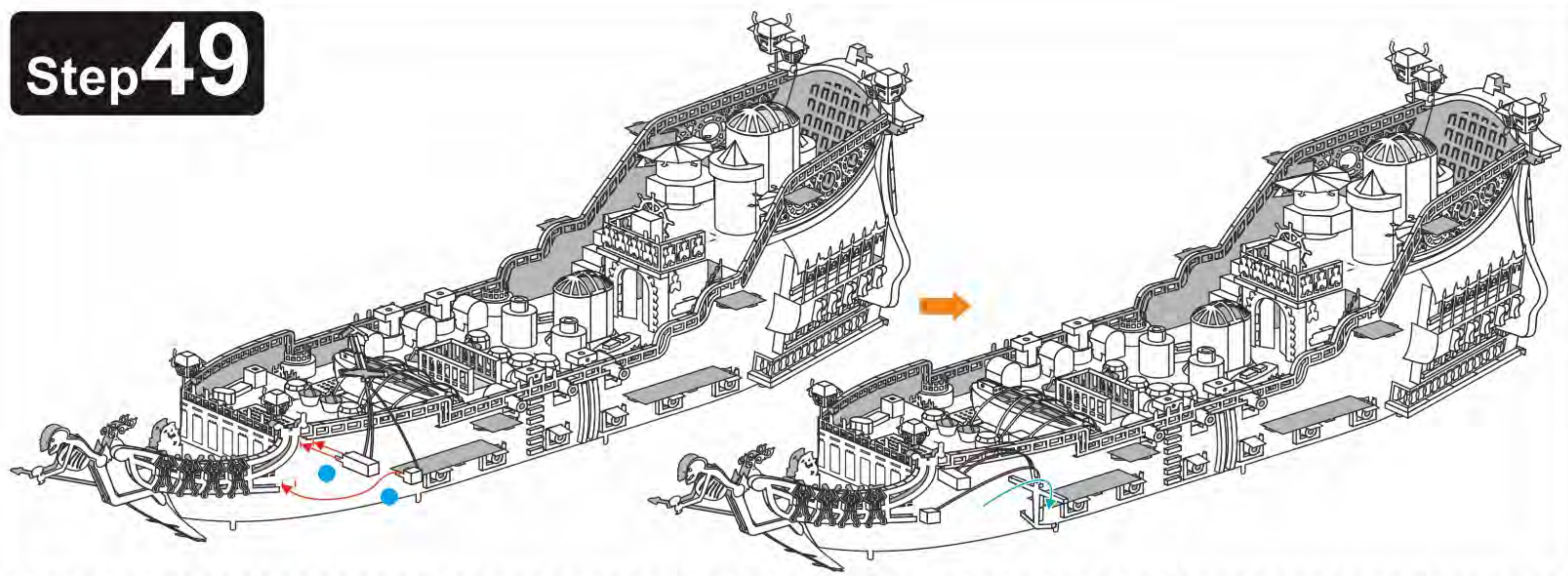

Step 50

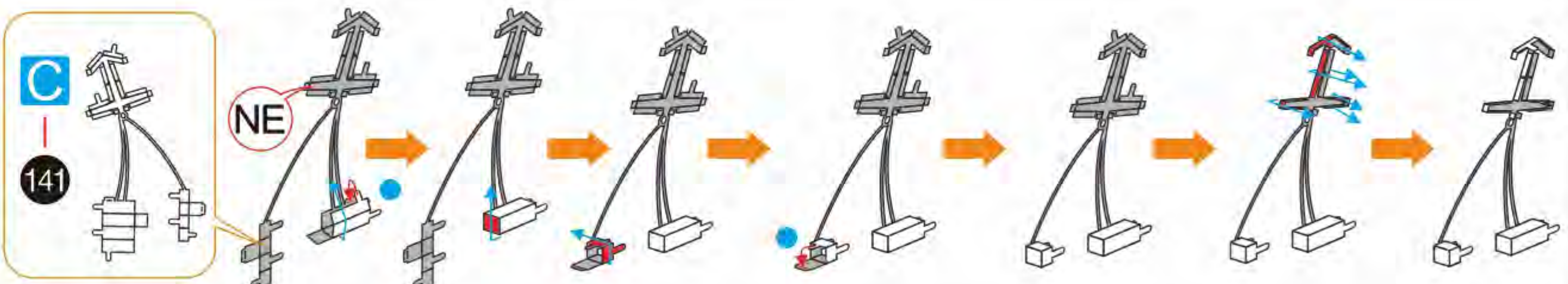

Step 51

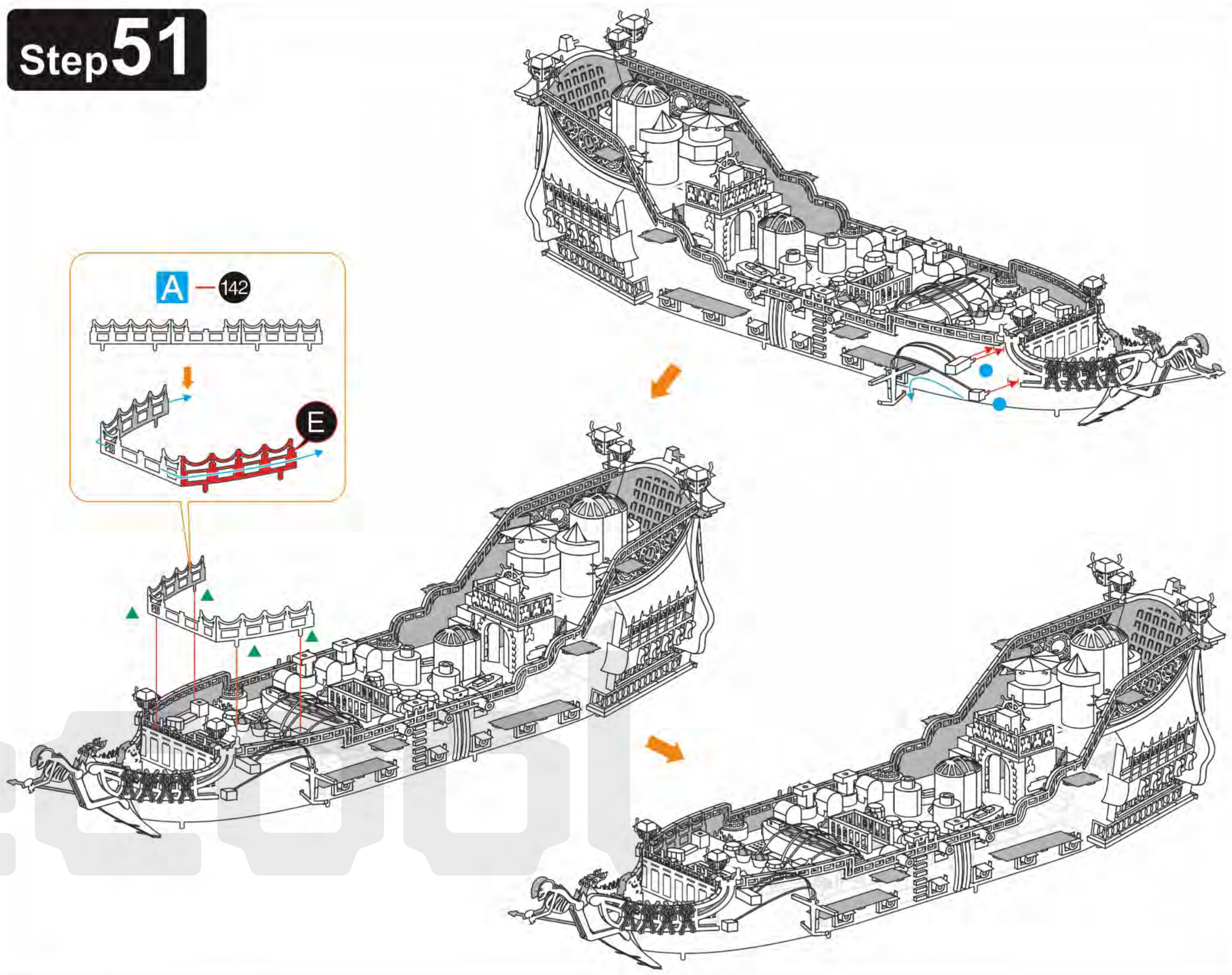
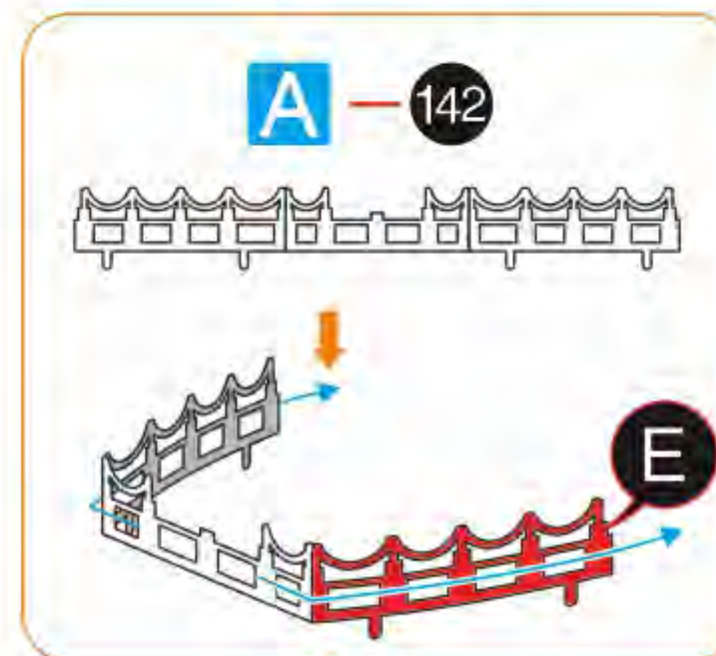

Step 52

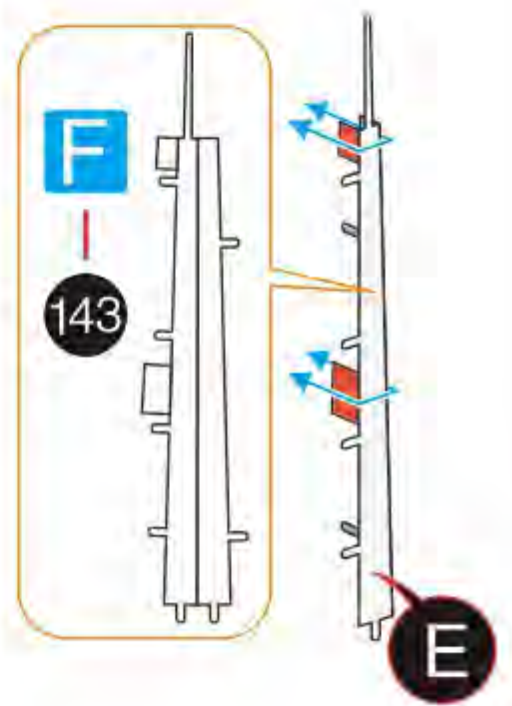

Step 53

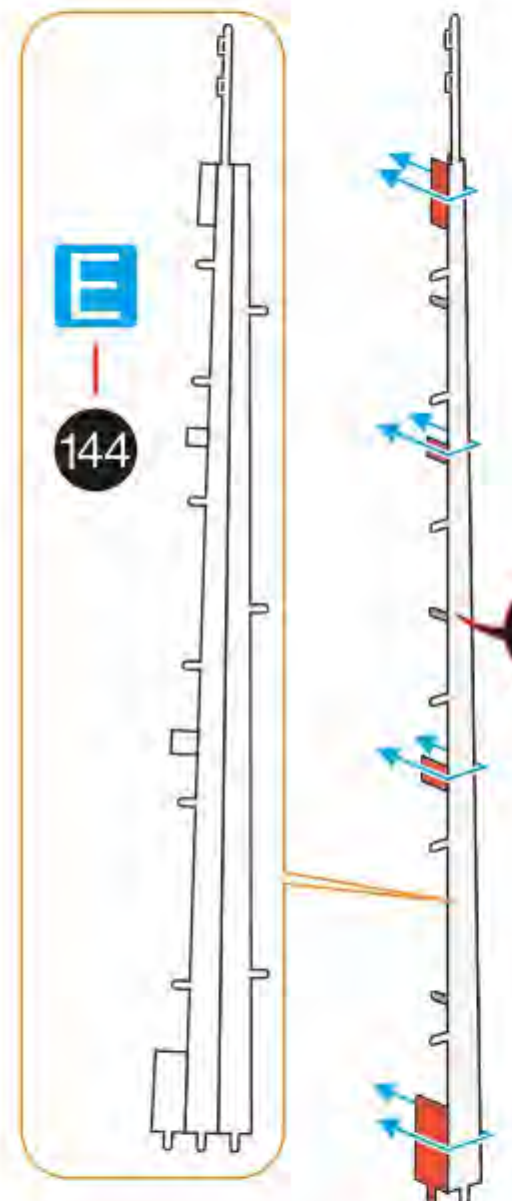

Step 54

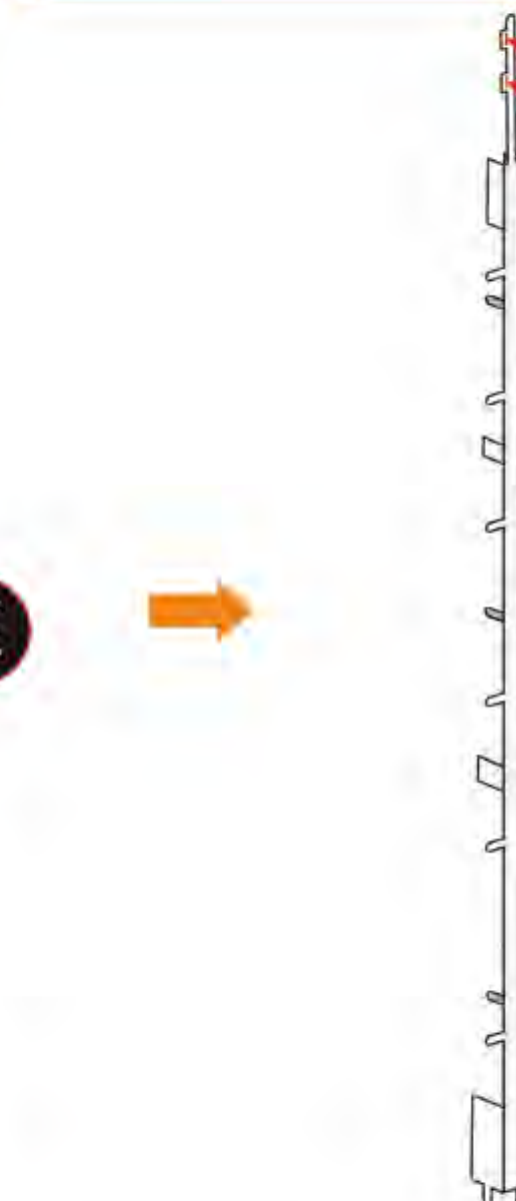

Step 55

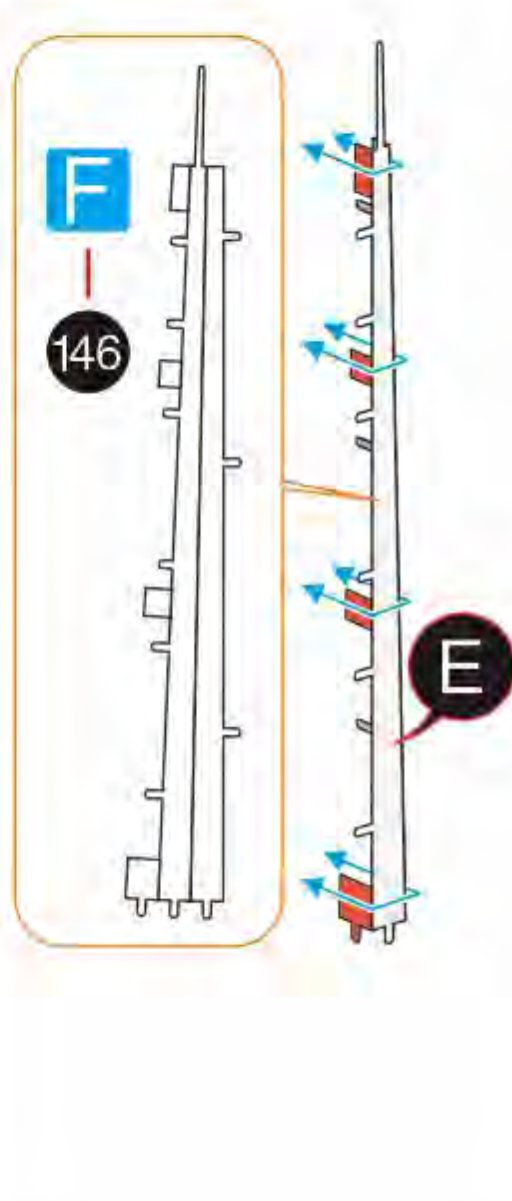

Step 55

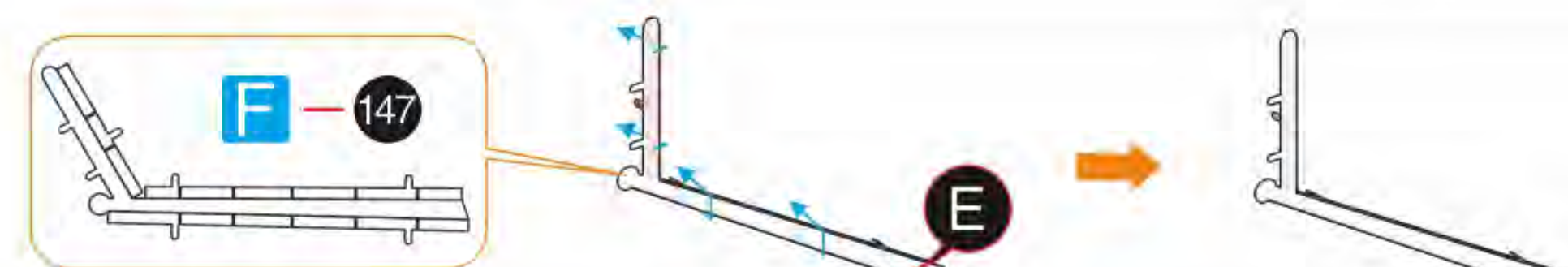

Step 56

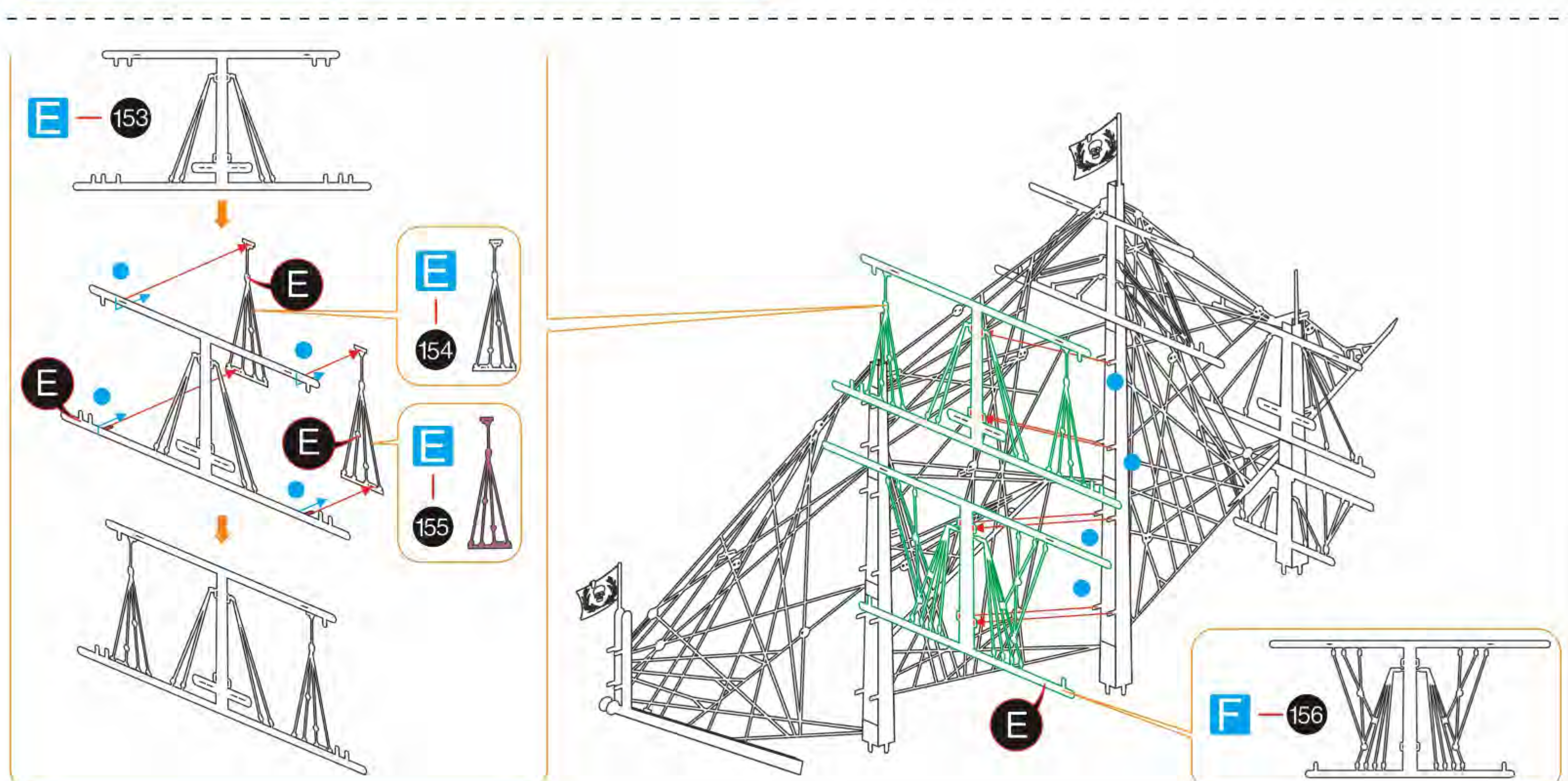
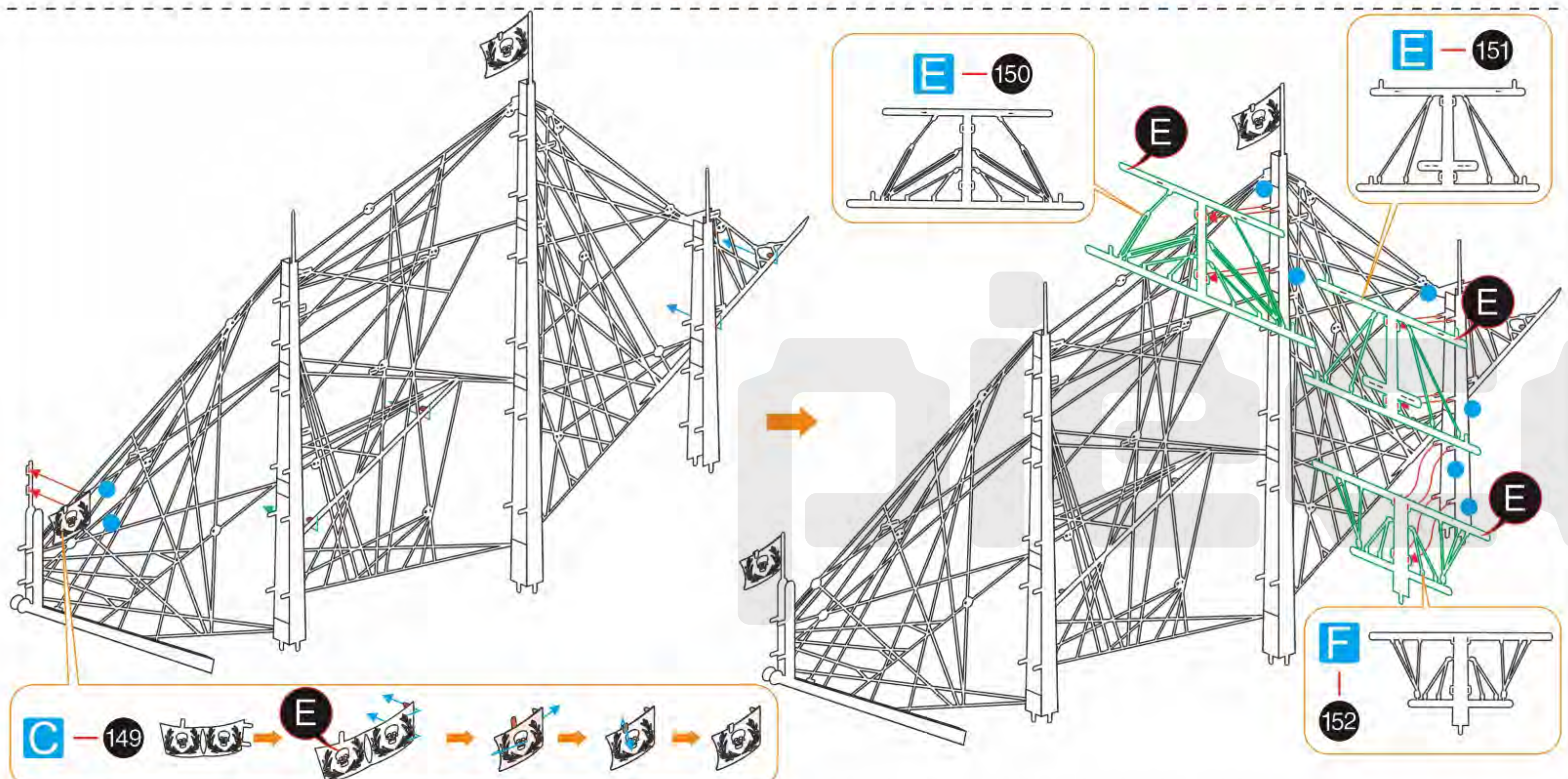
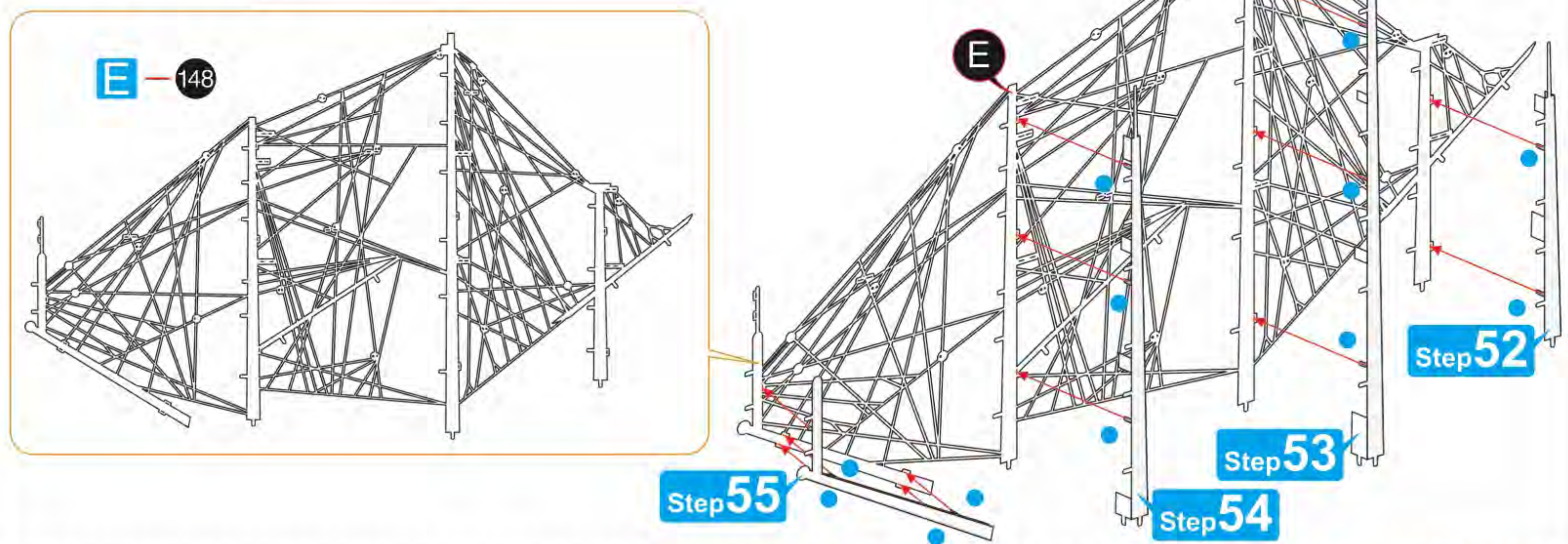

Step 57

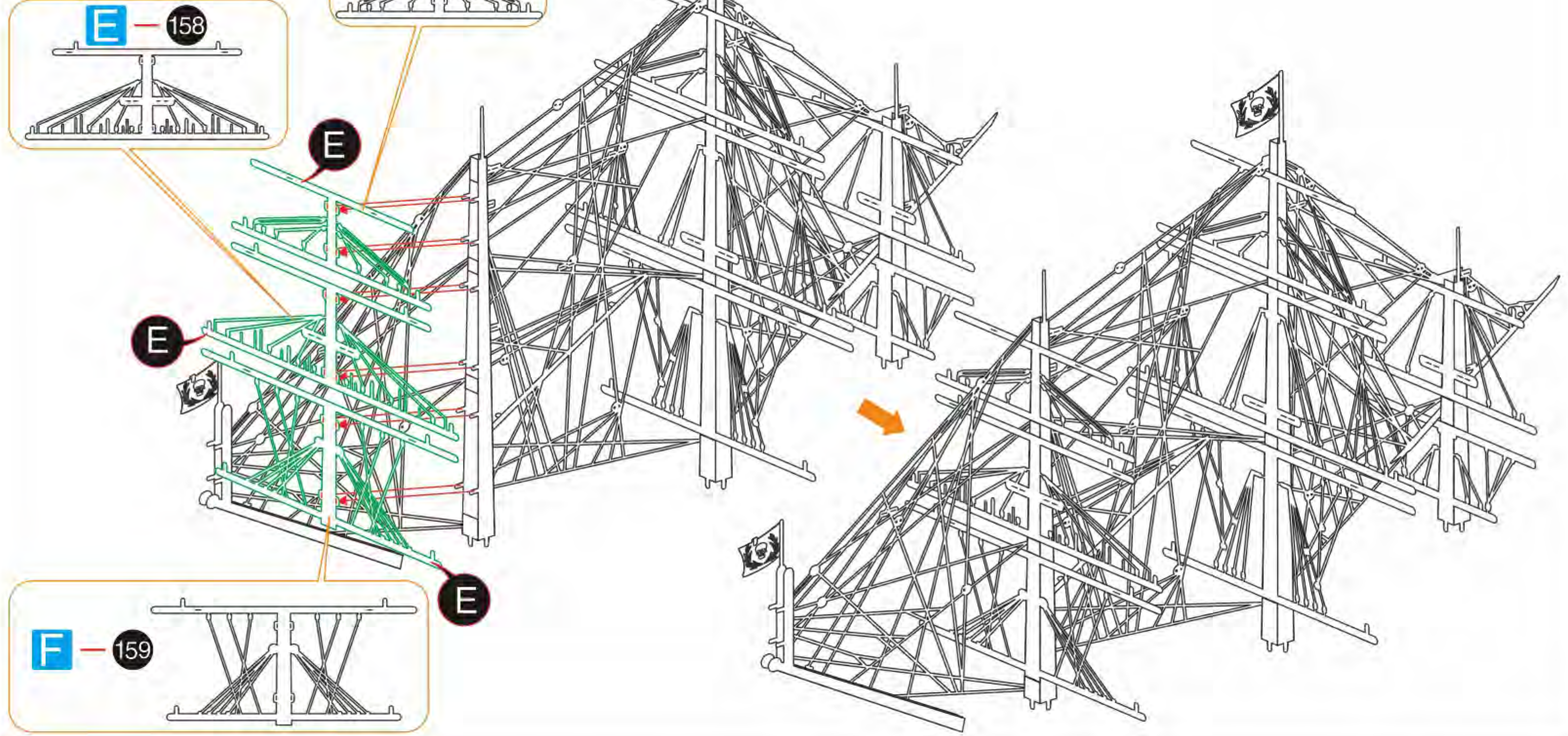

Step 58

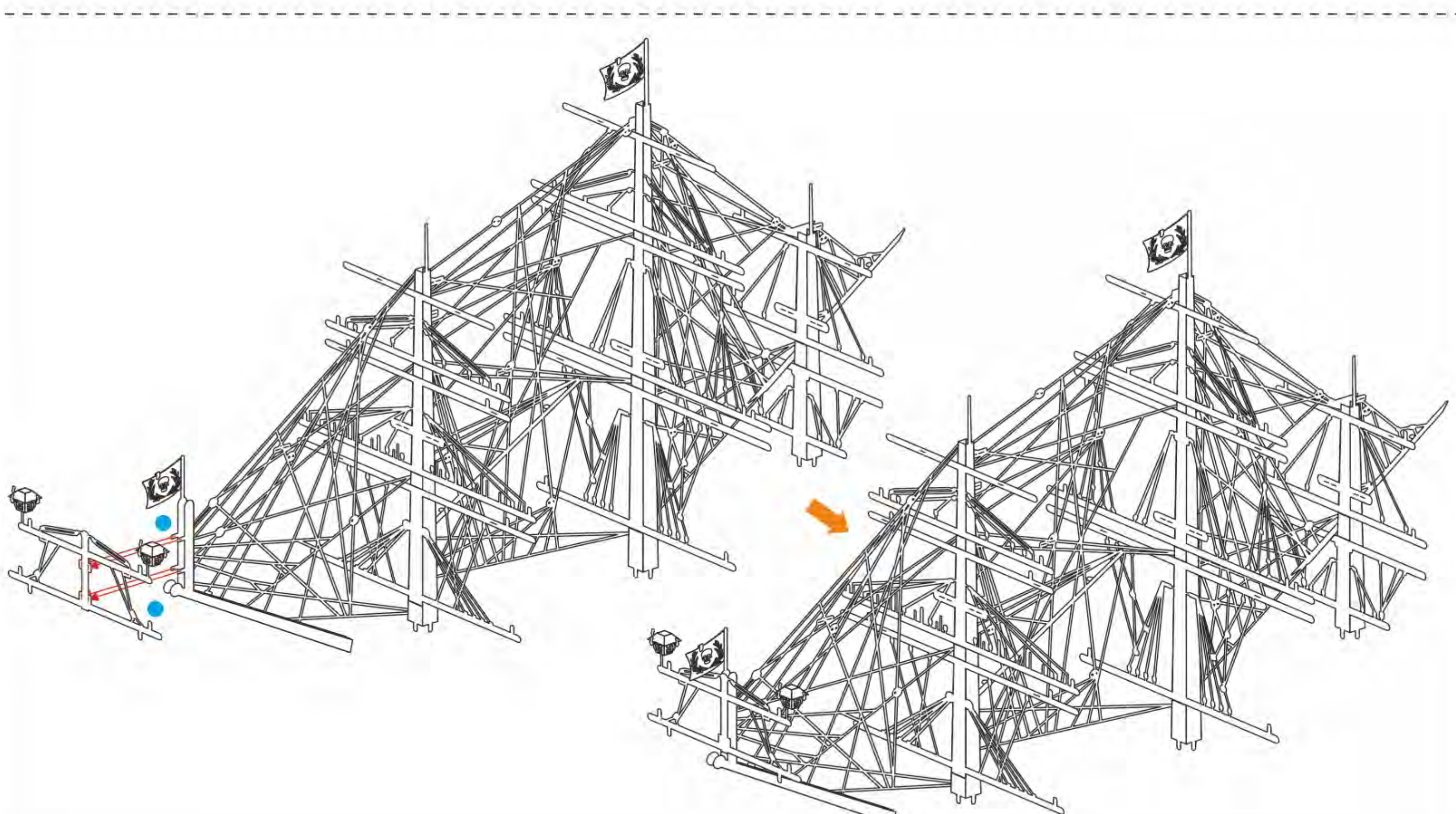
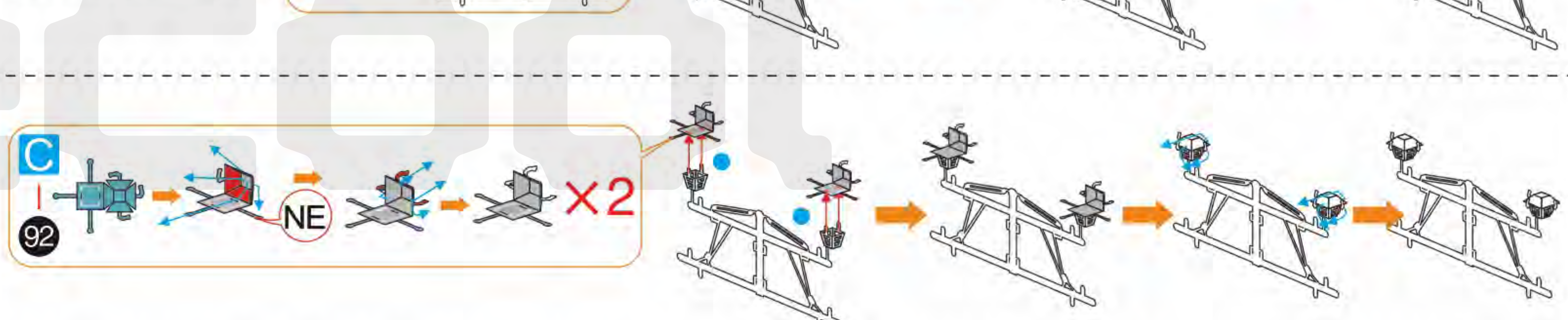

Step 59

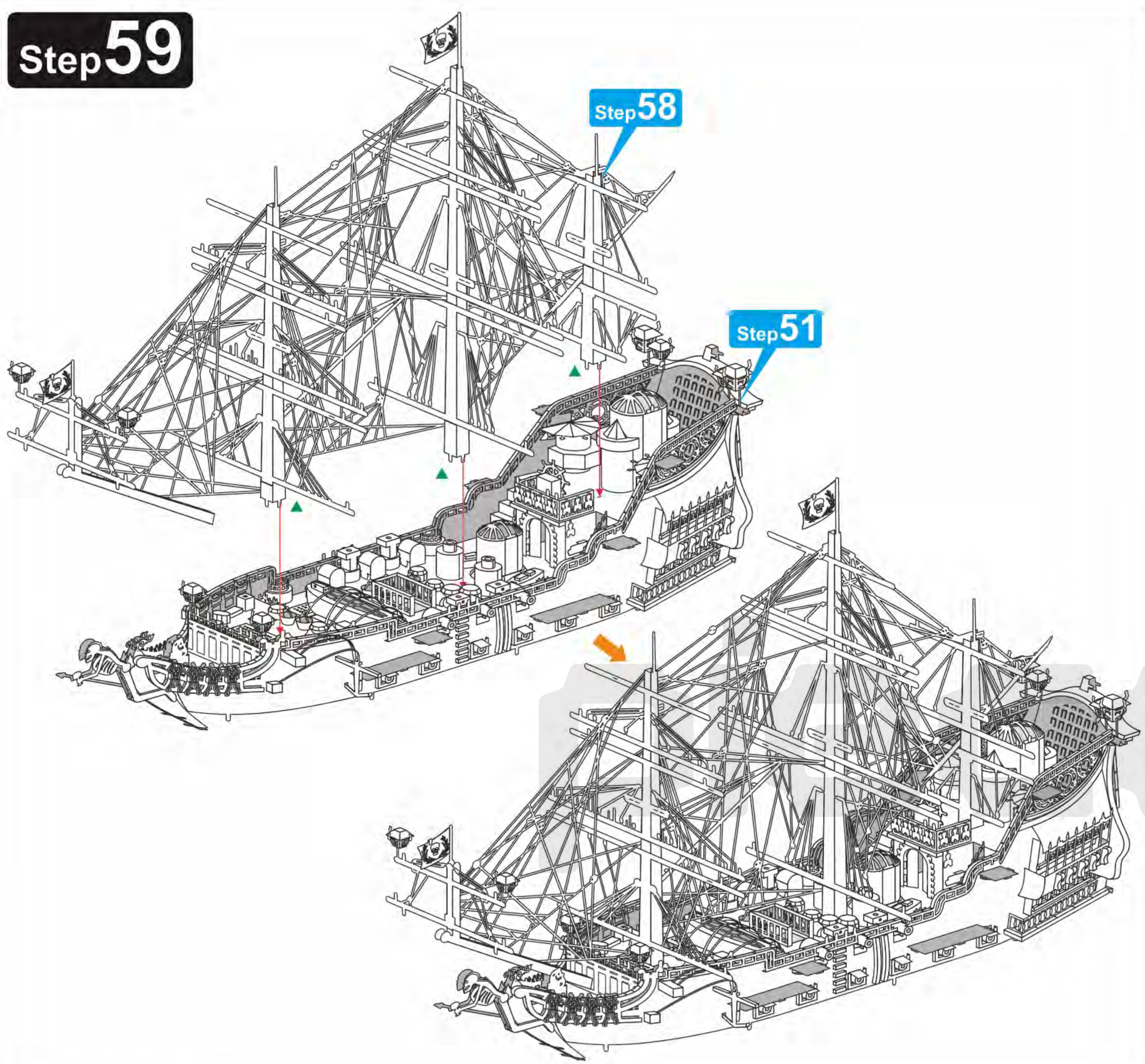

Step 60

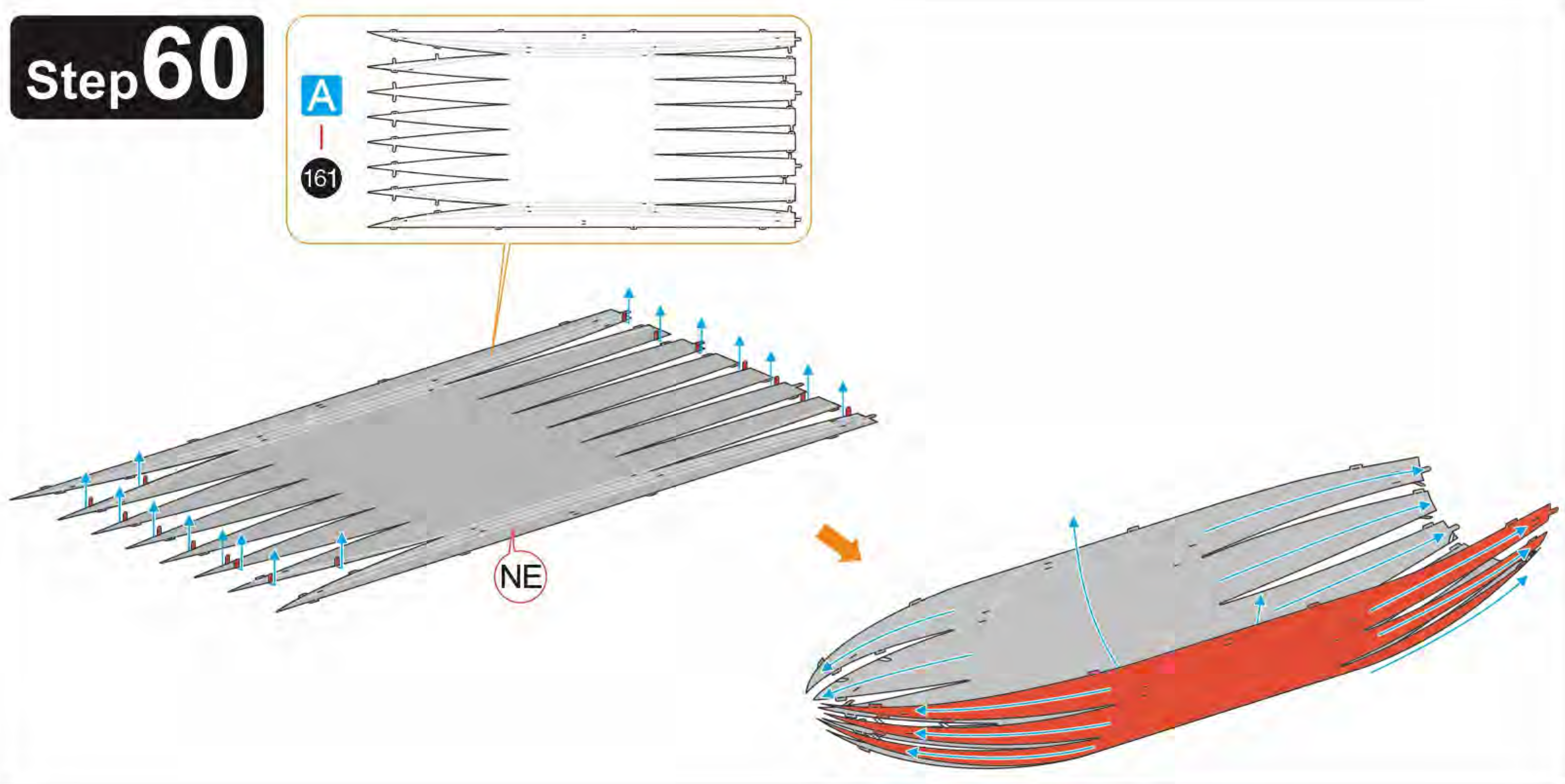

Step 61

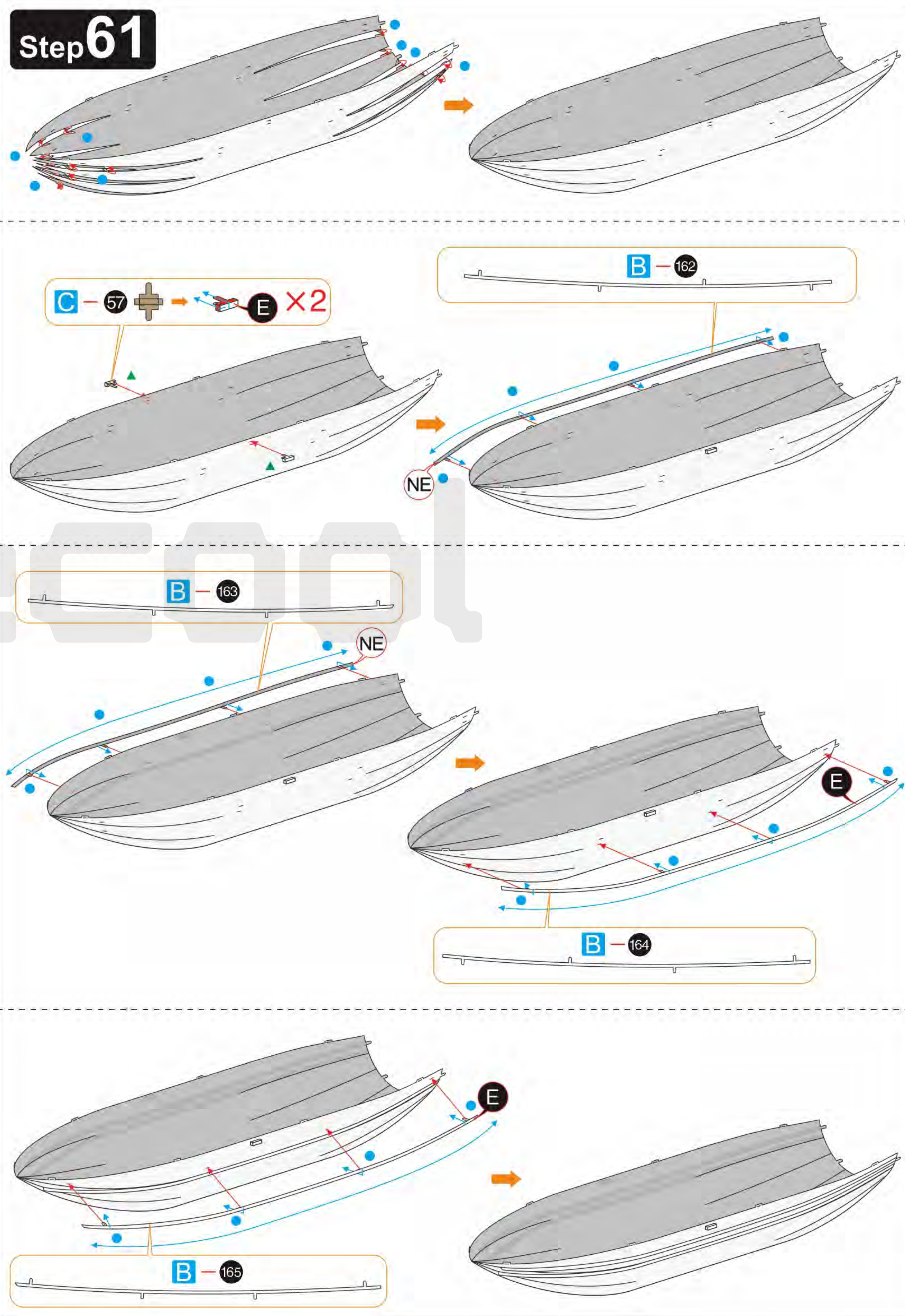

25 26
27 28

Step 62

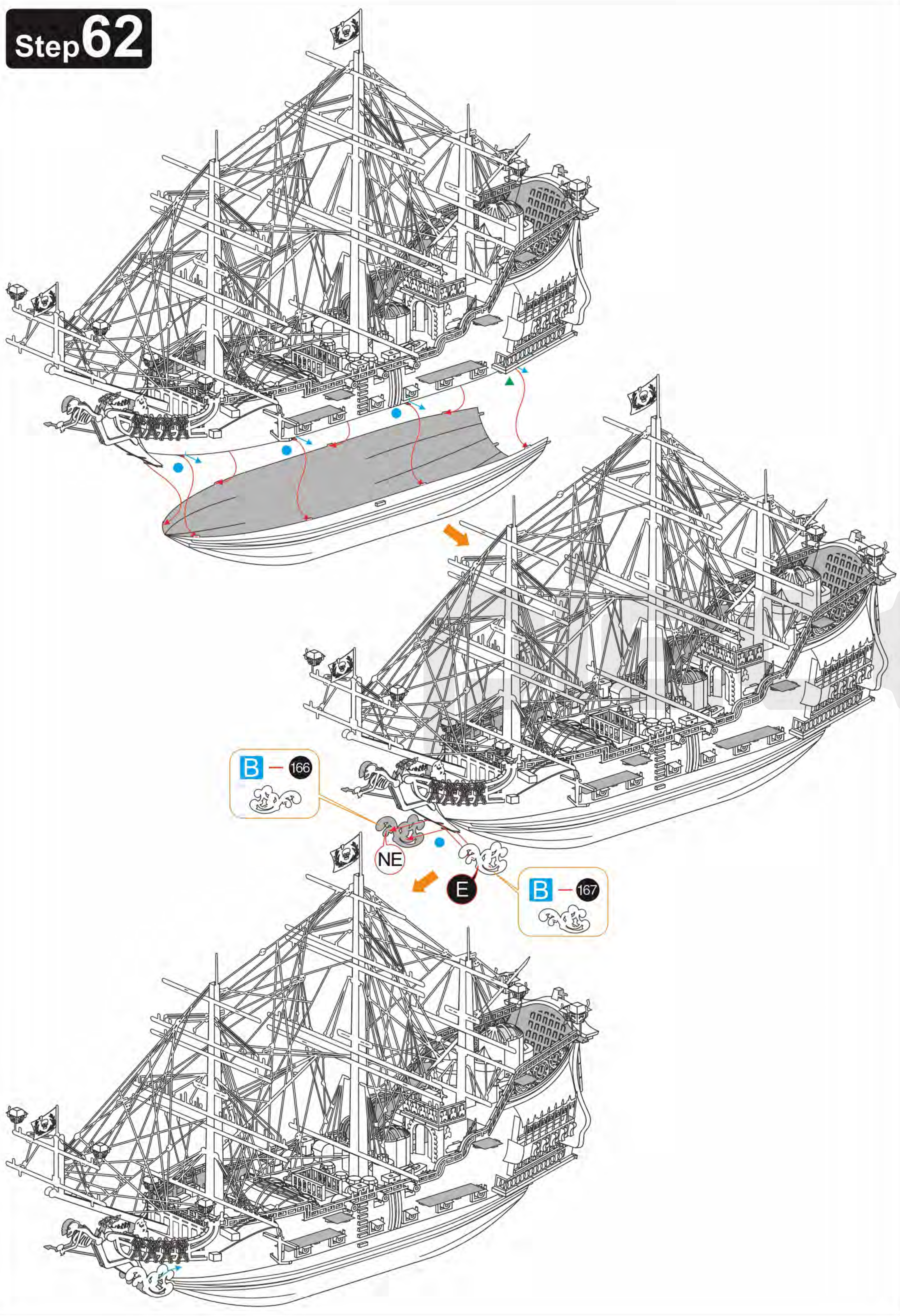

Step 63

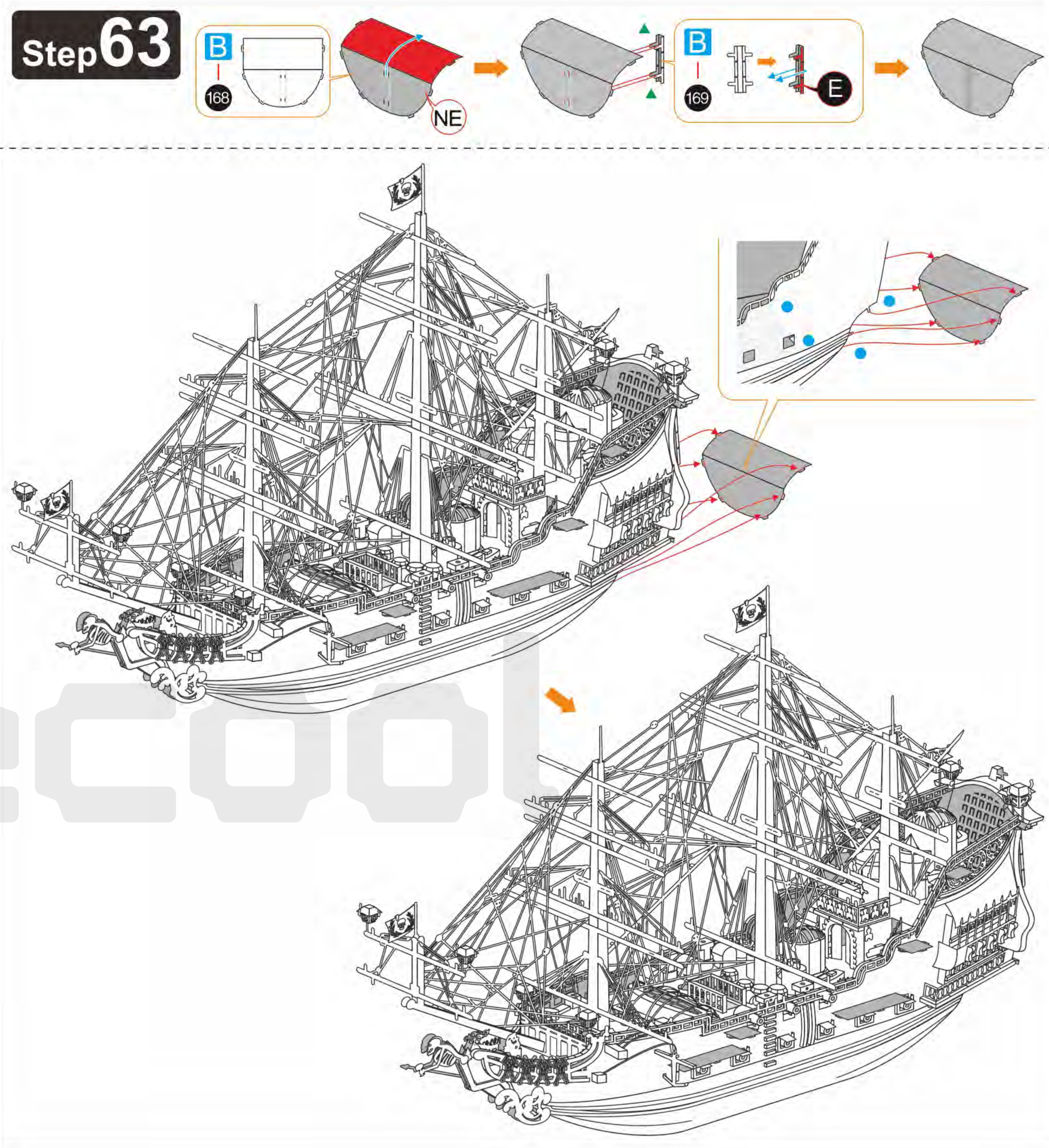

Step 64

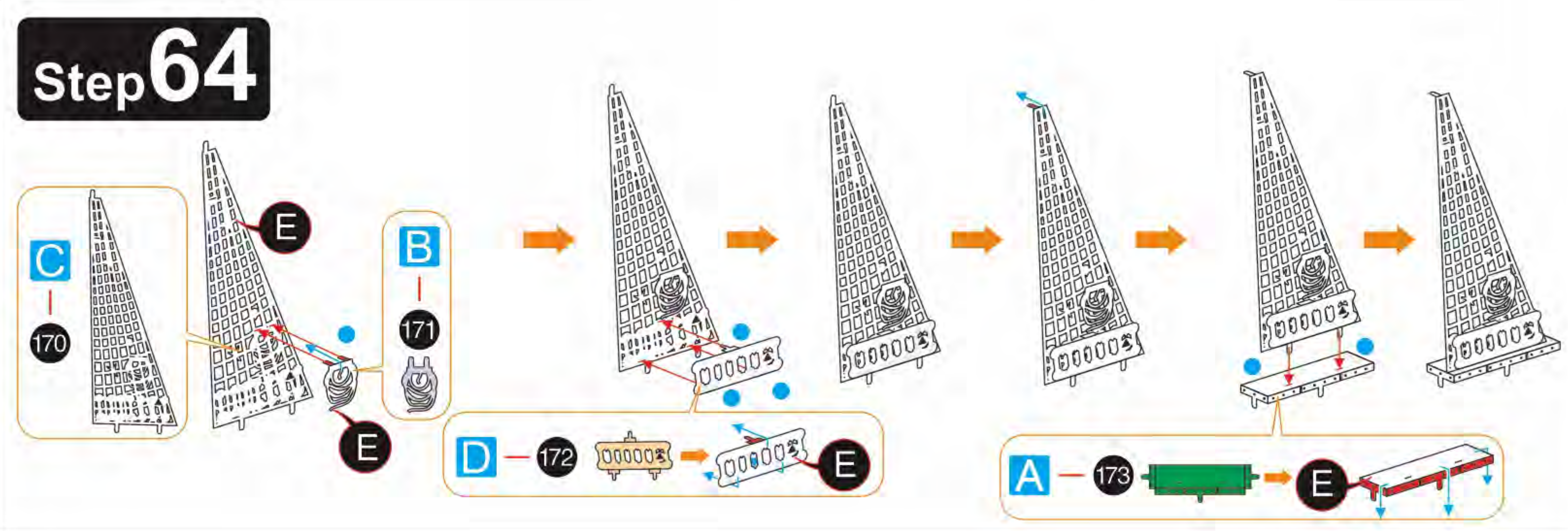

Step 65

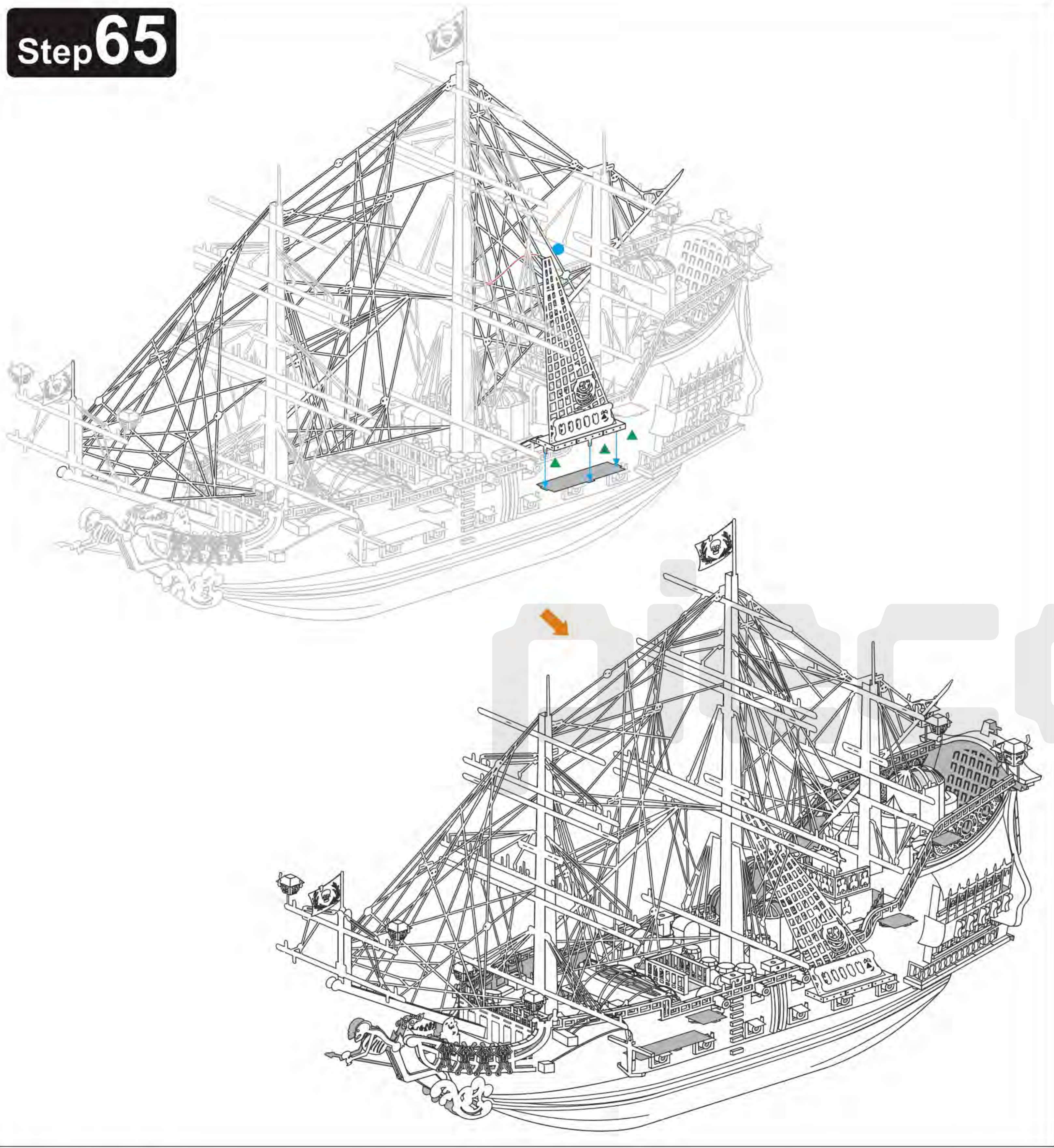

Step 66

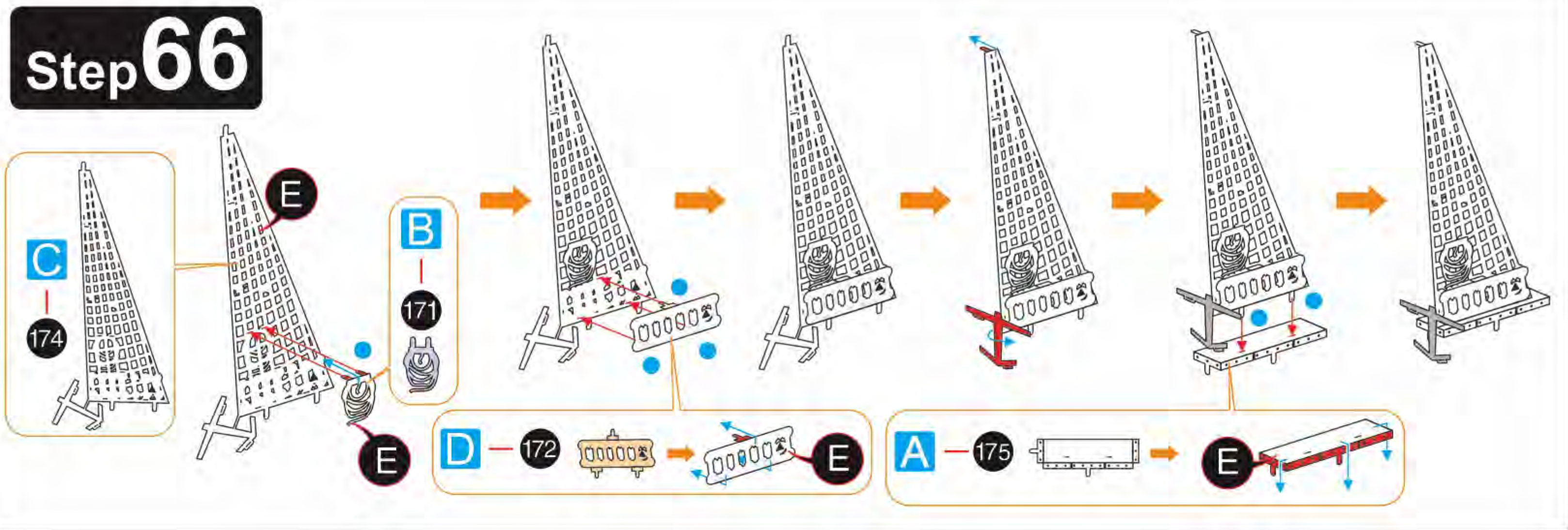

Step 67

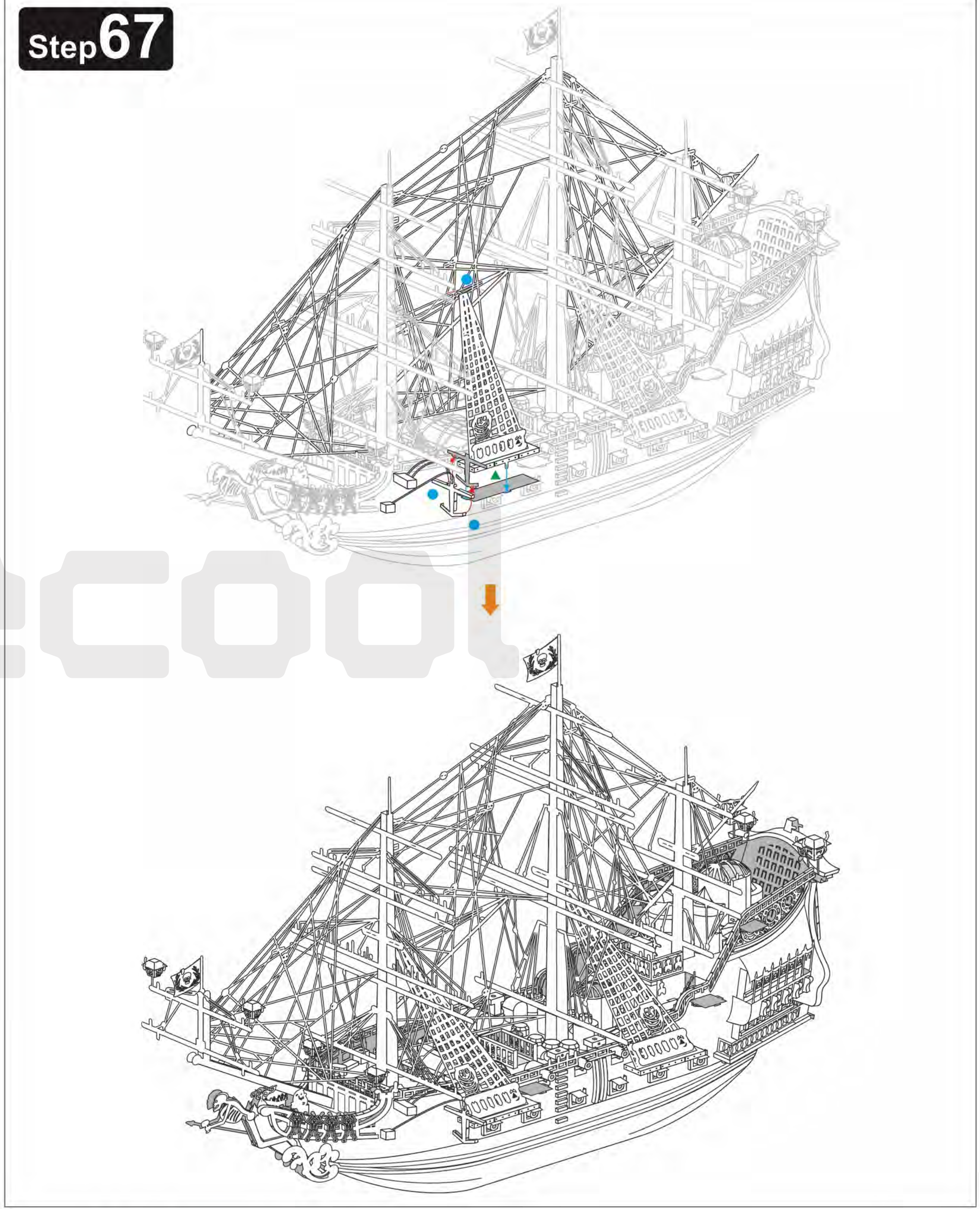

Step 68

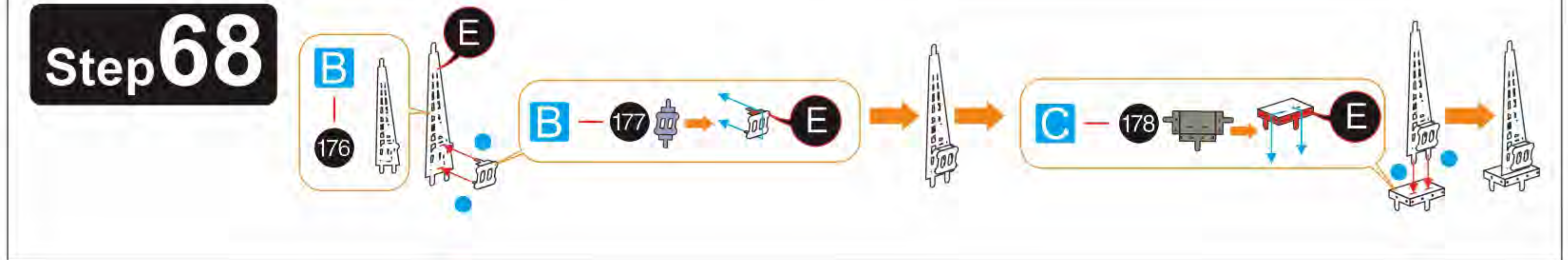

29 30
31 32

Step 69

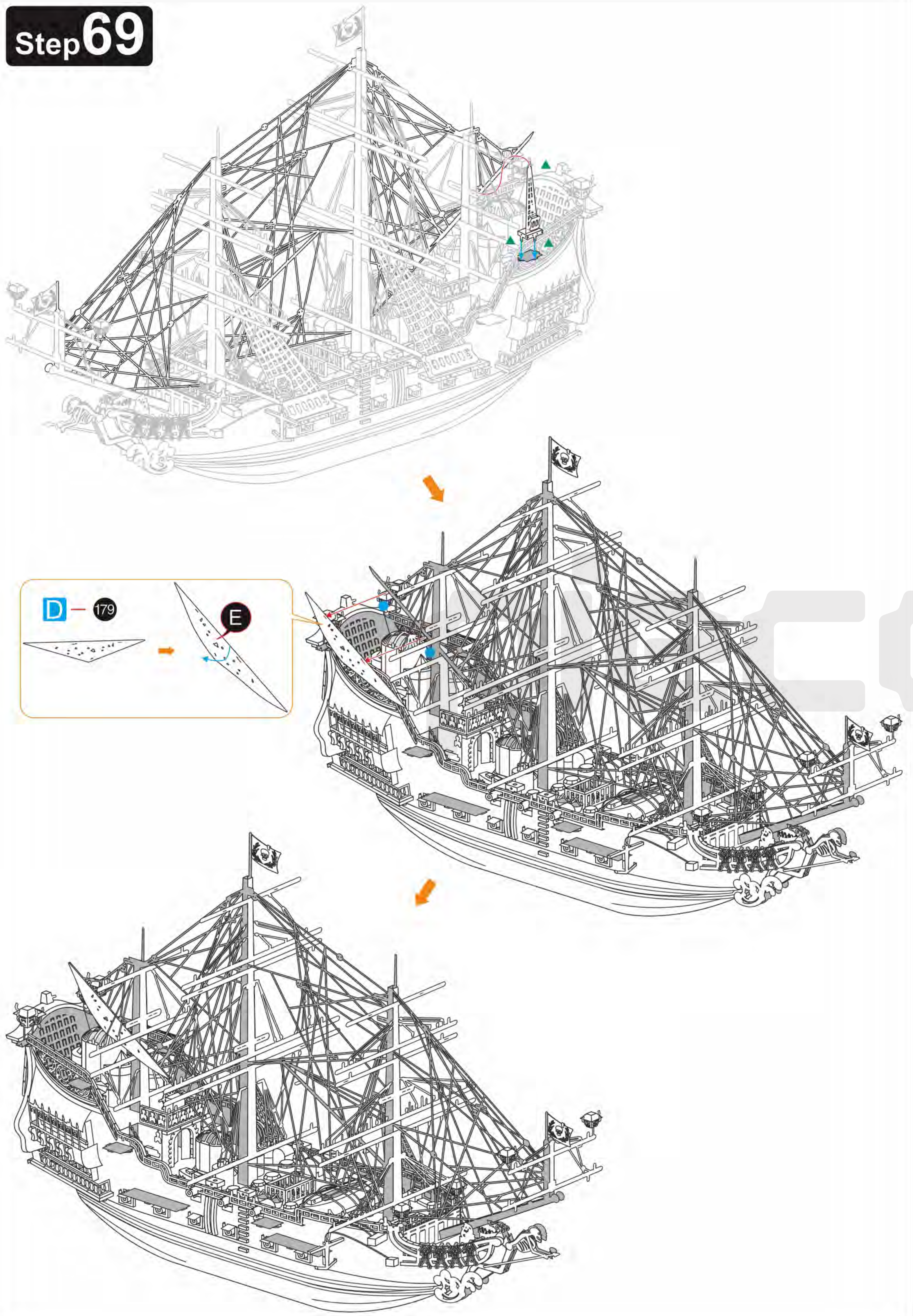

Step 70

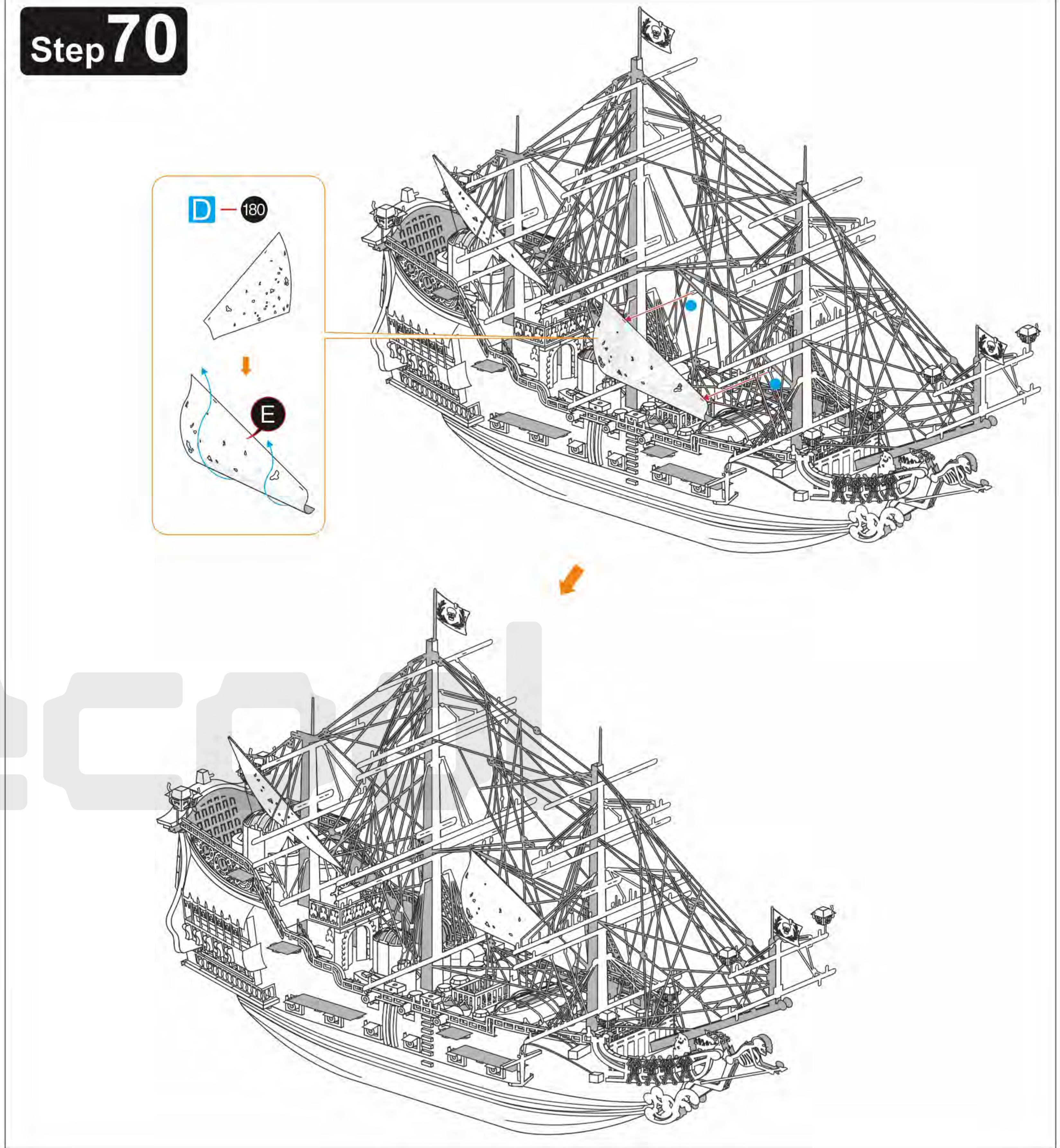

Step 71

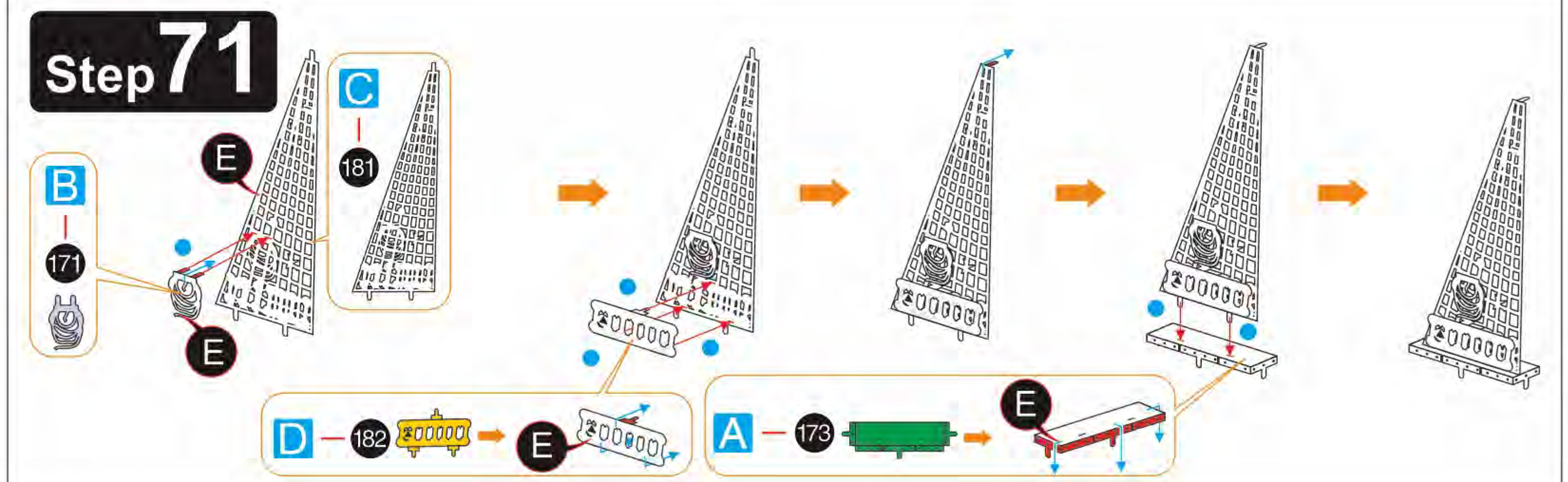

Step 72

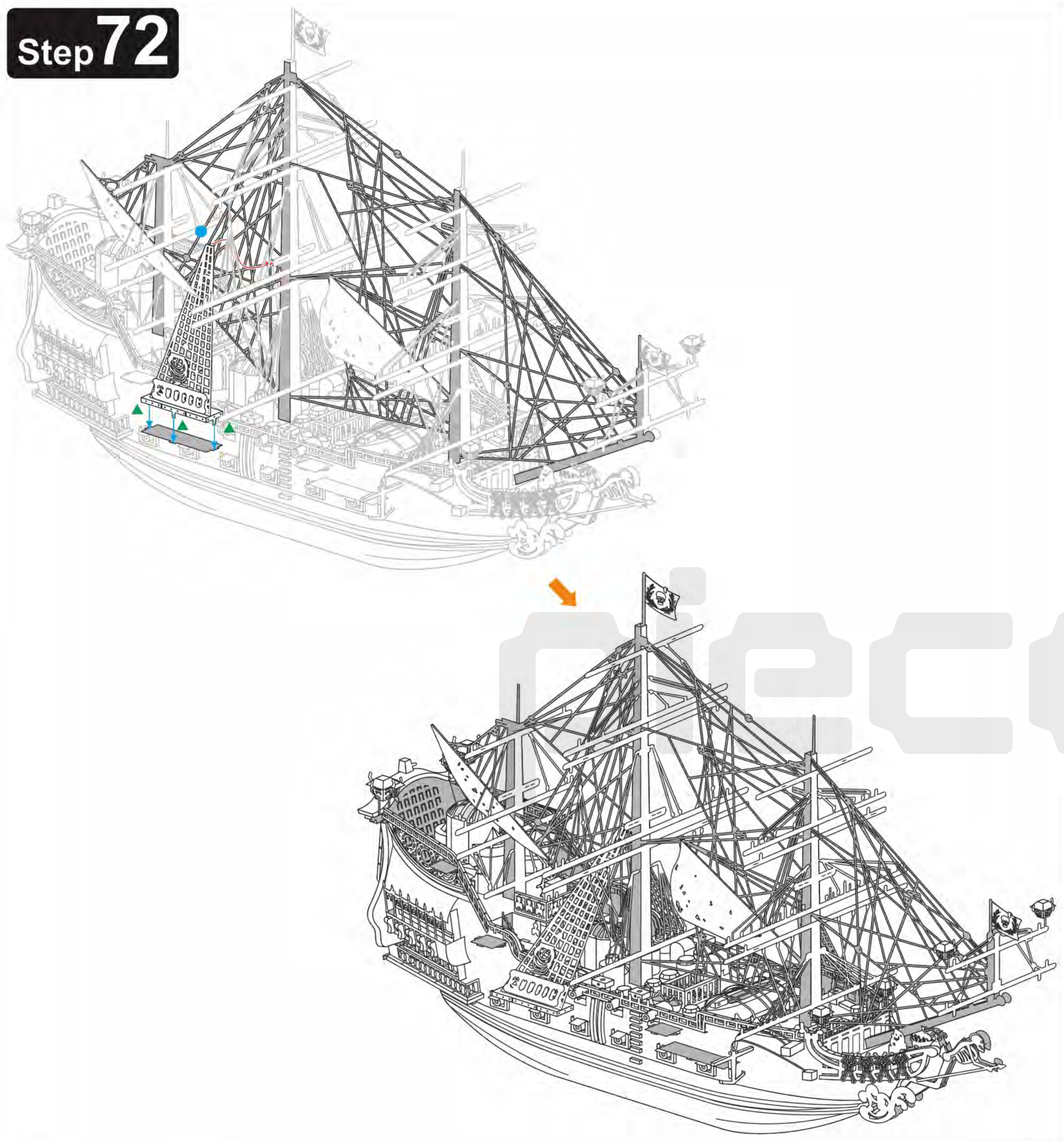

Step 73

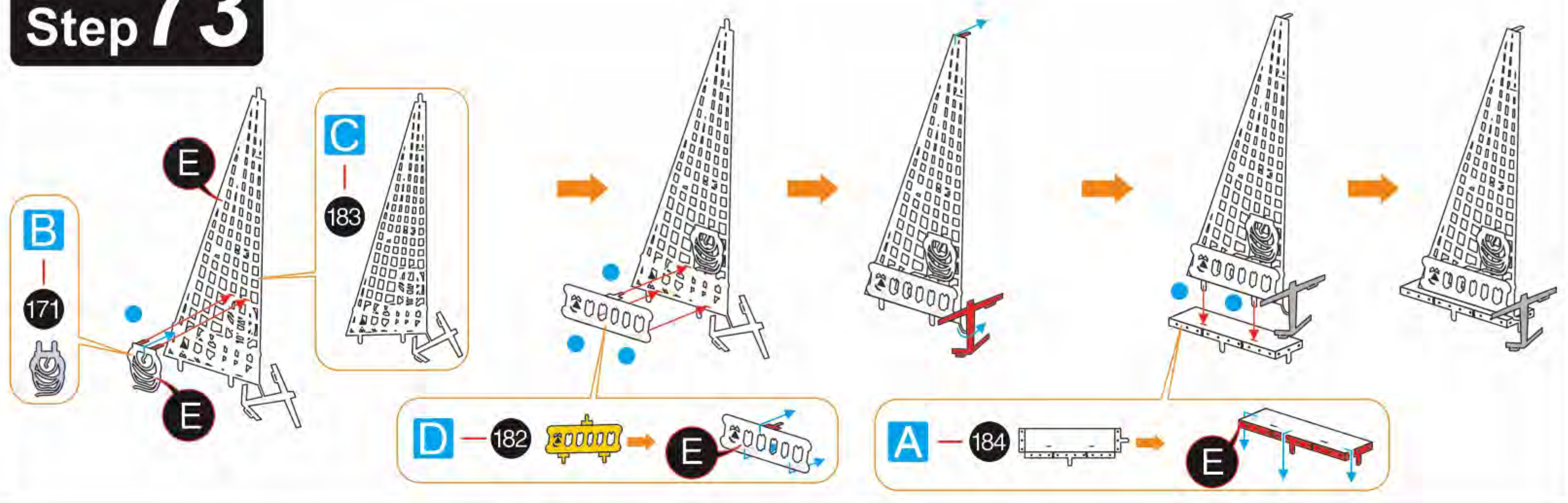

Step 74



Step 75

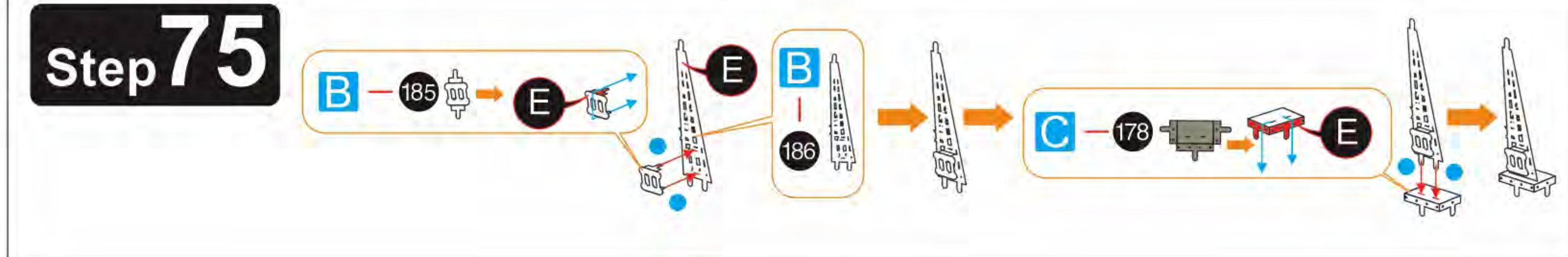

33 34
35 36

Step 76

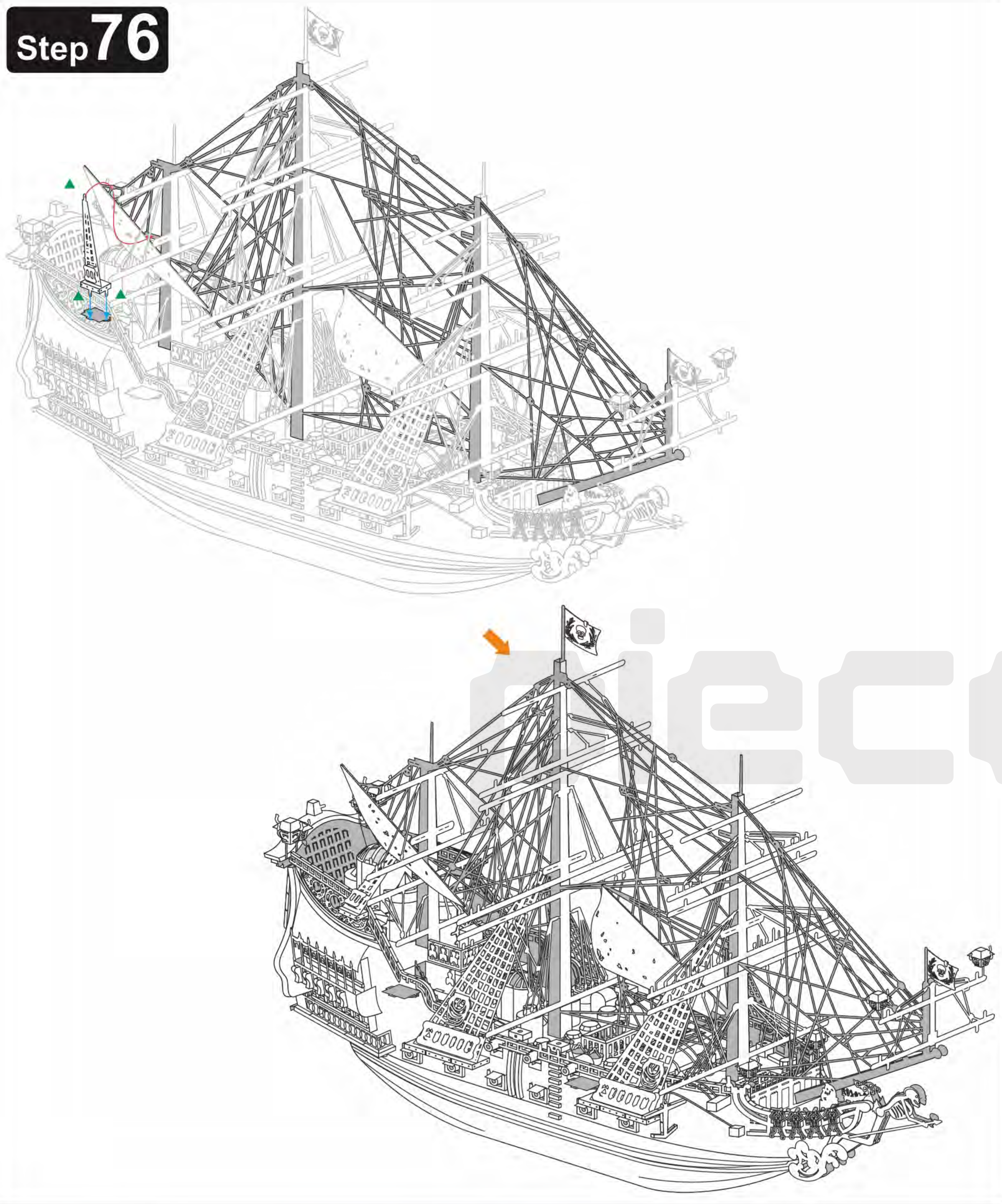

Step 77

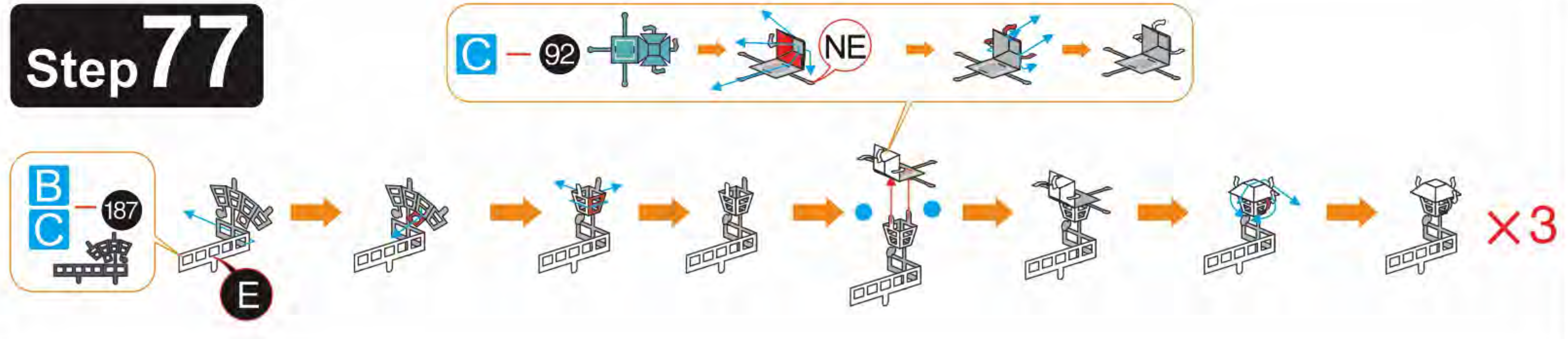

Step 78

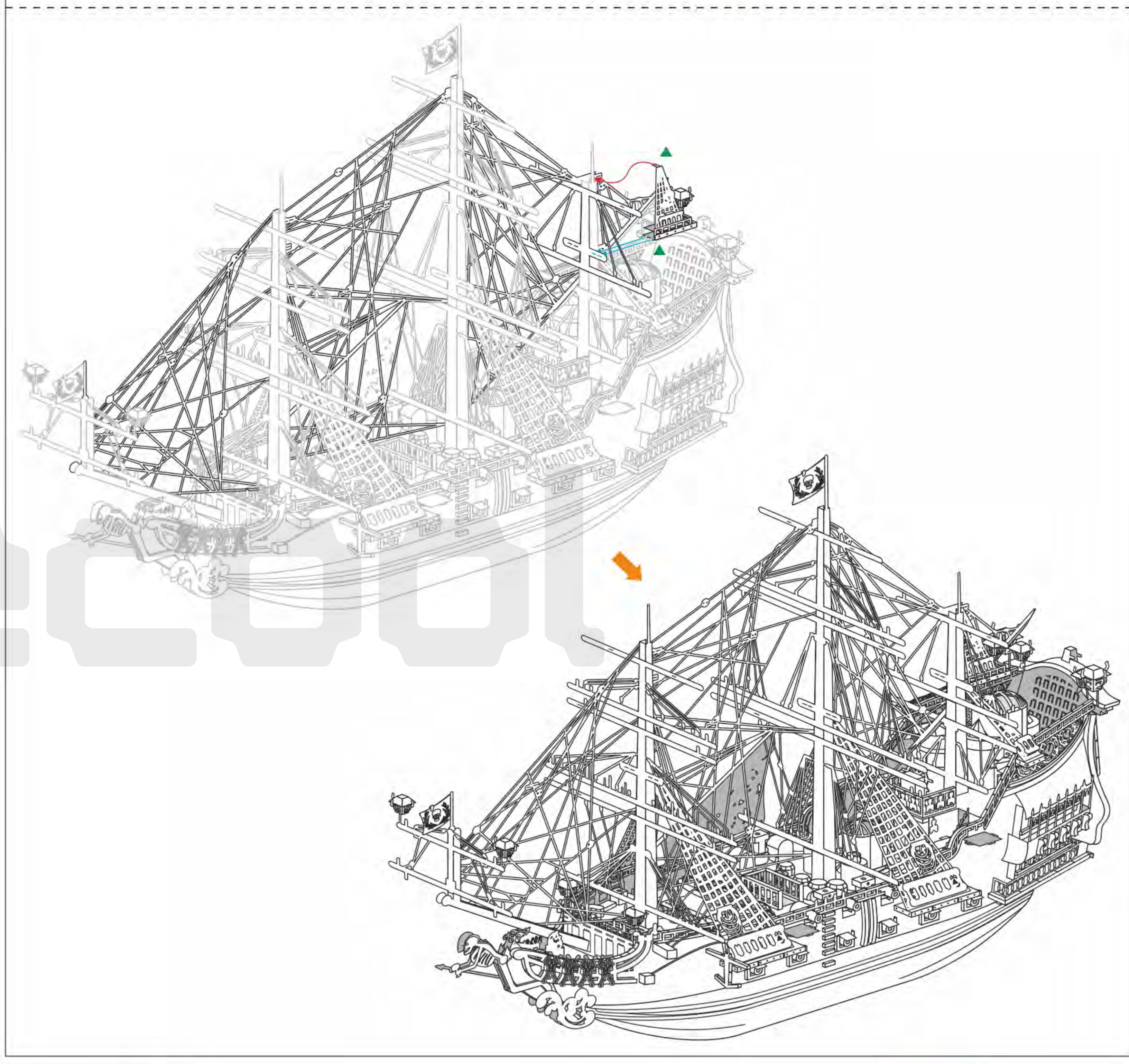
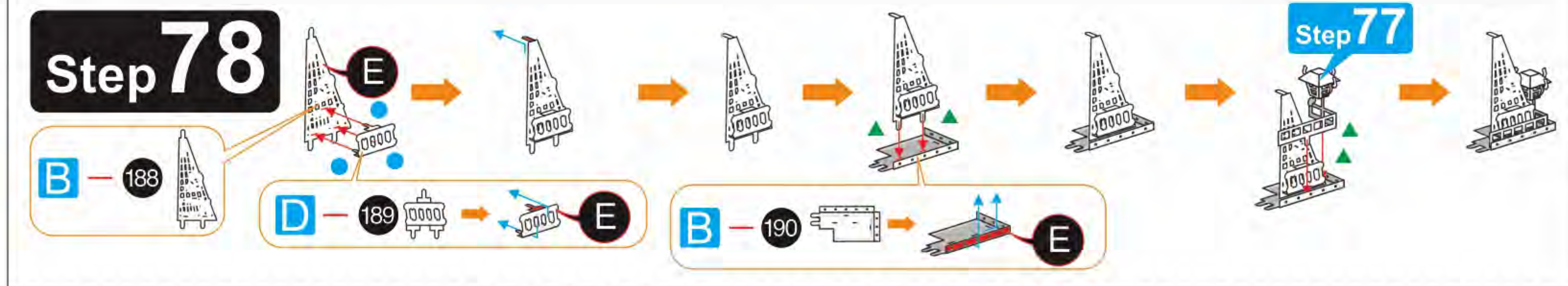

Step 79

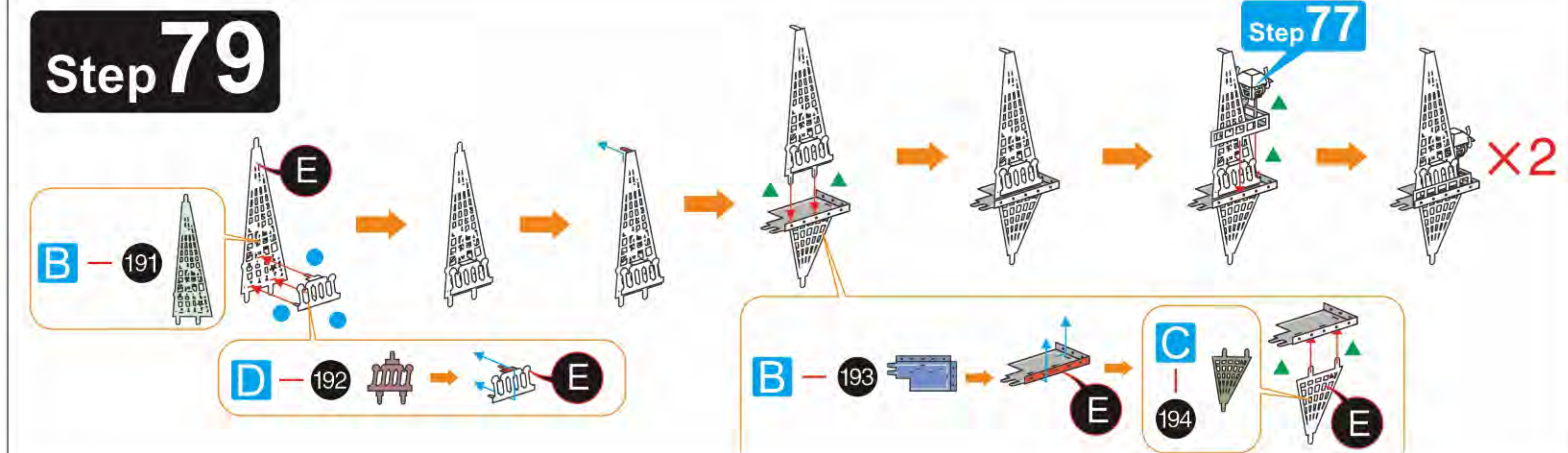

Step 80

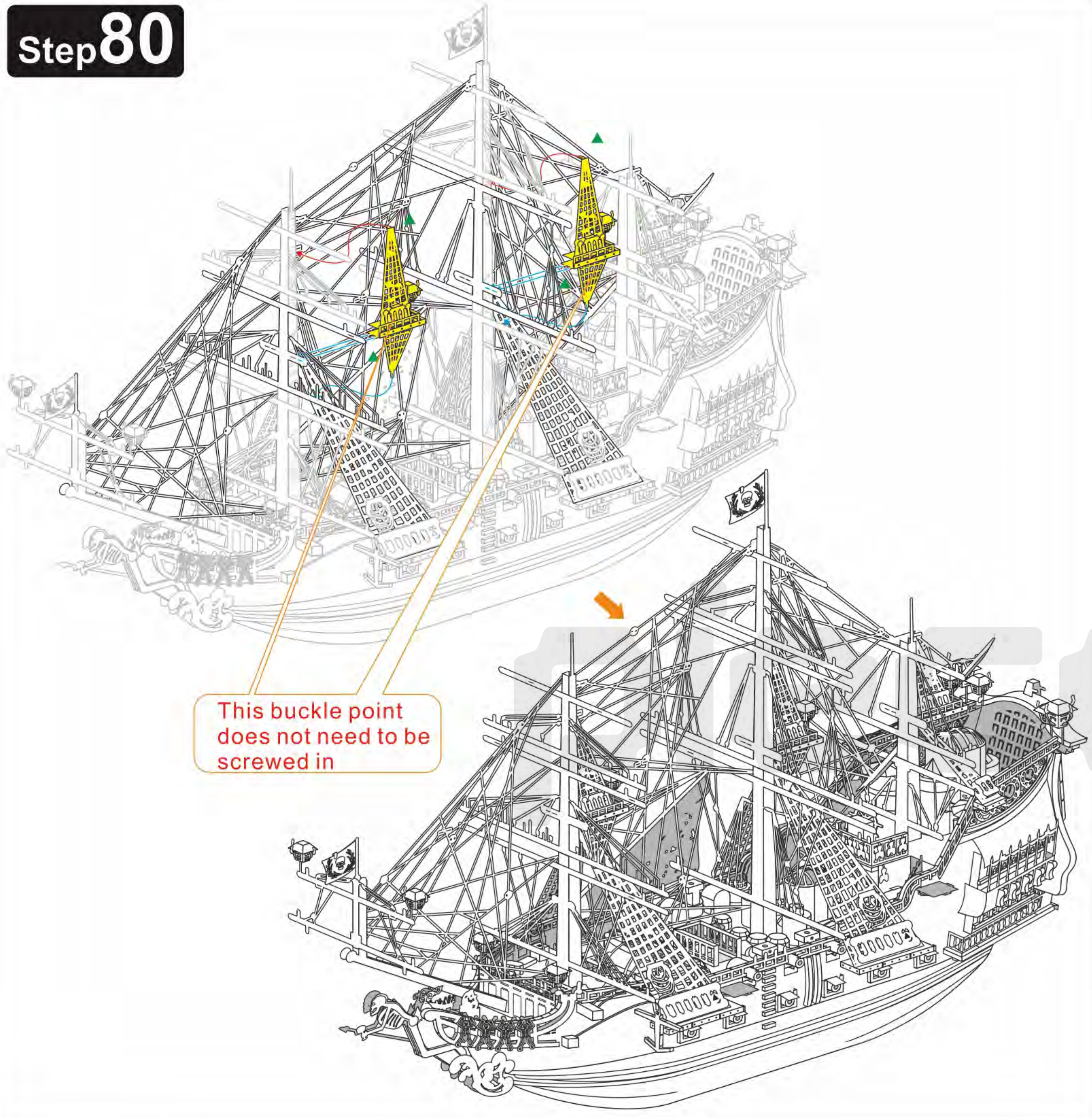

Step 81

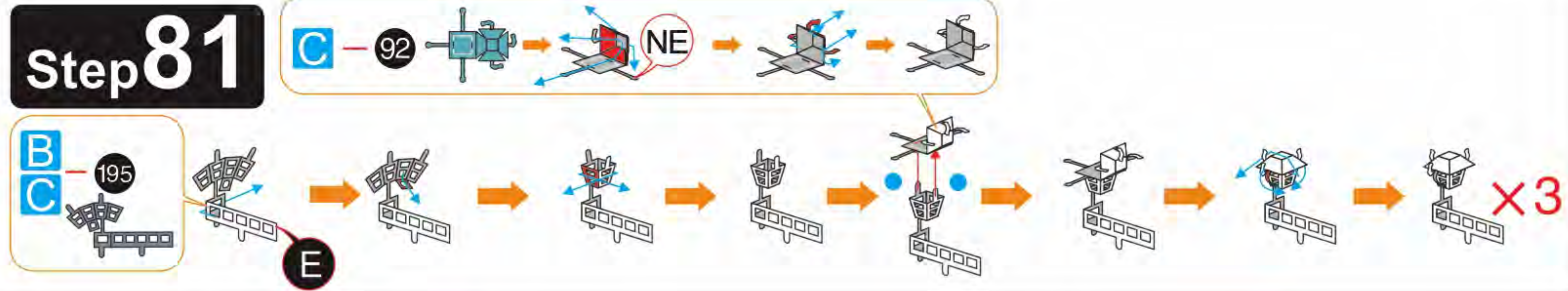

Step 82

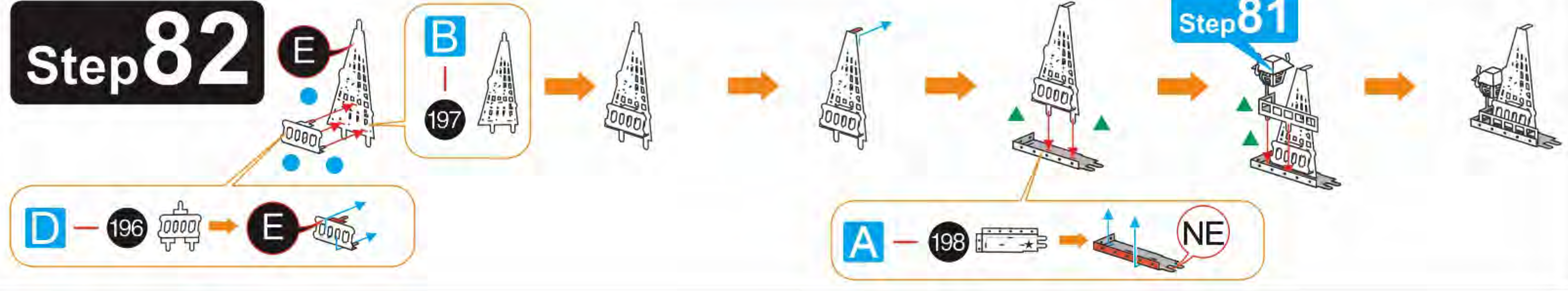

Step 83

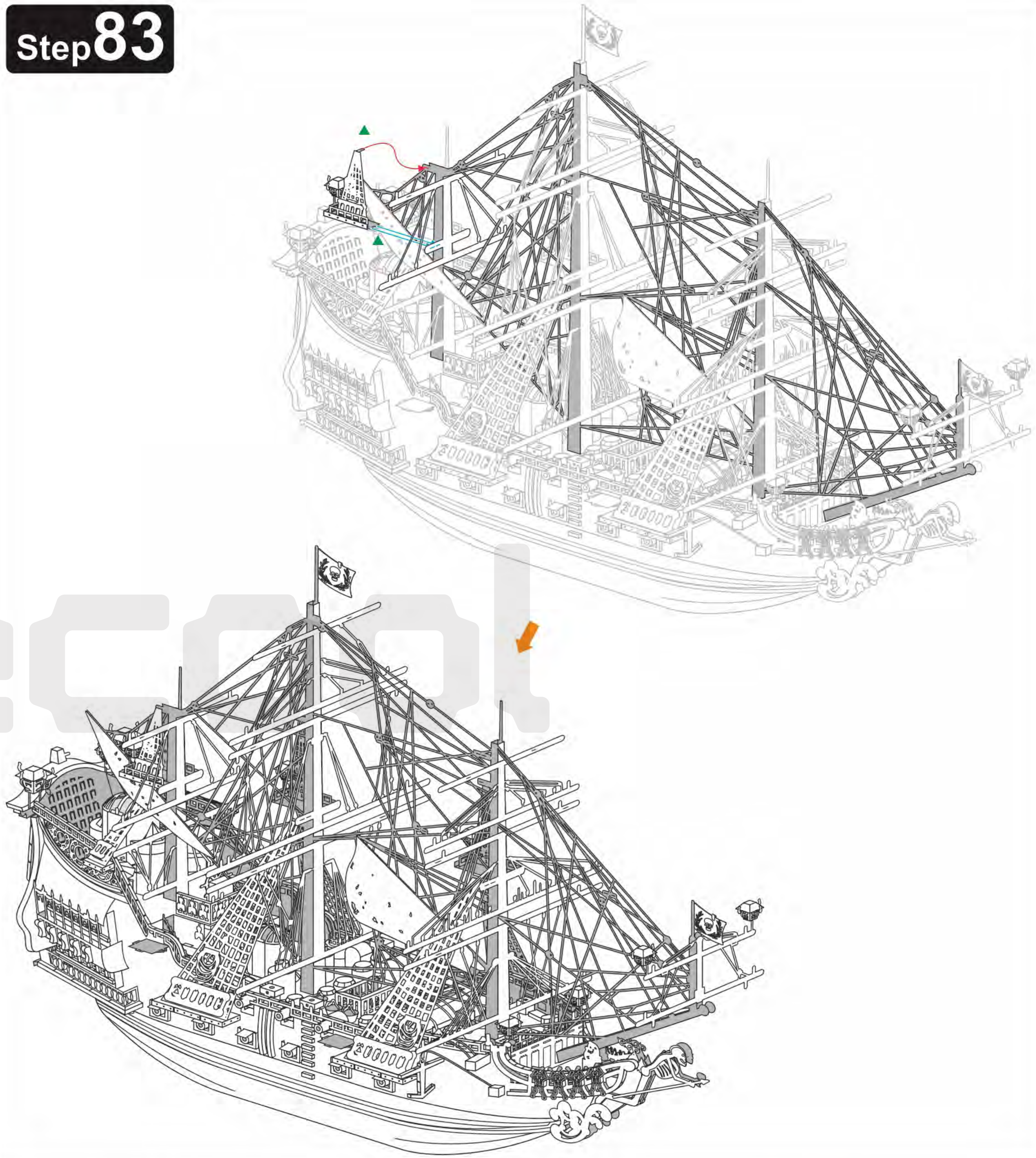

Step 84

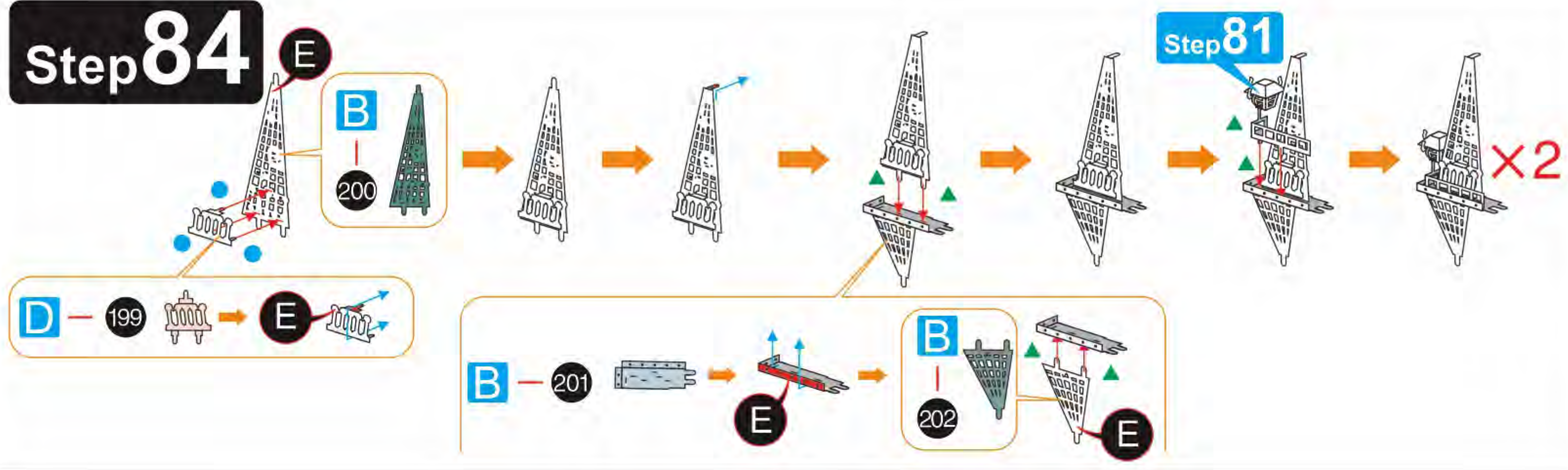

37 38
39 40

Step 85

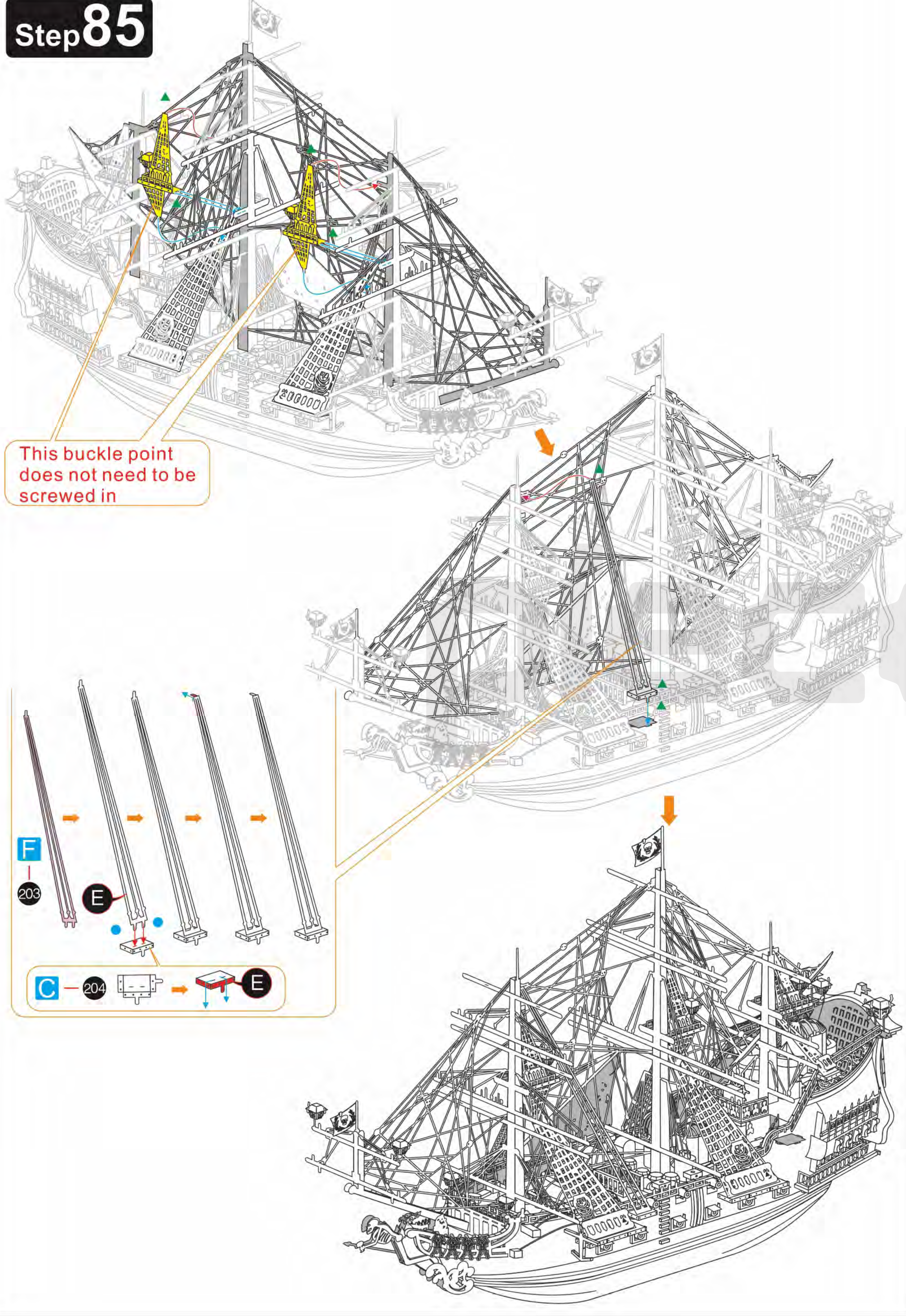

Step 86

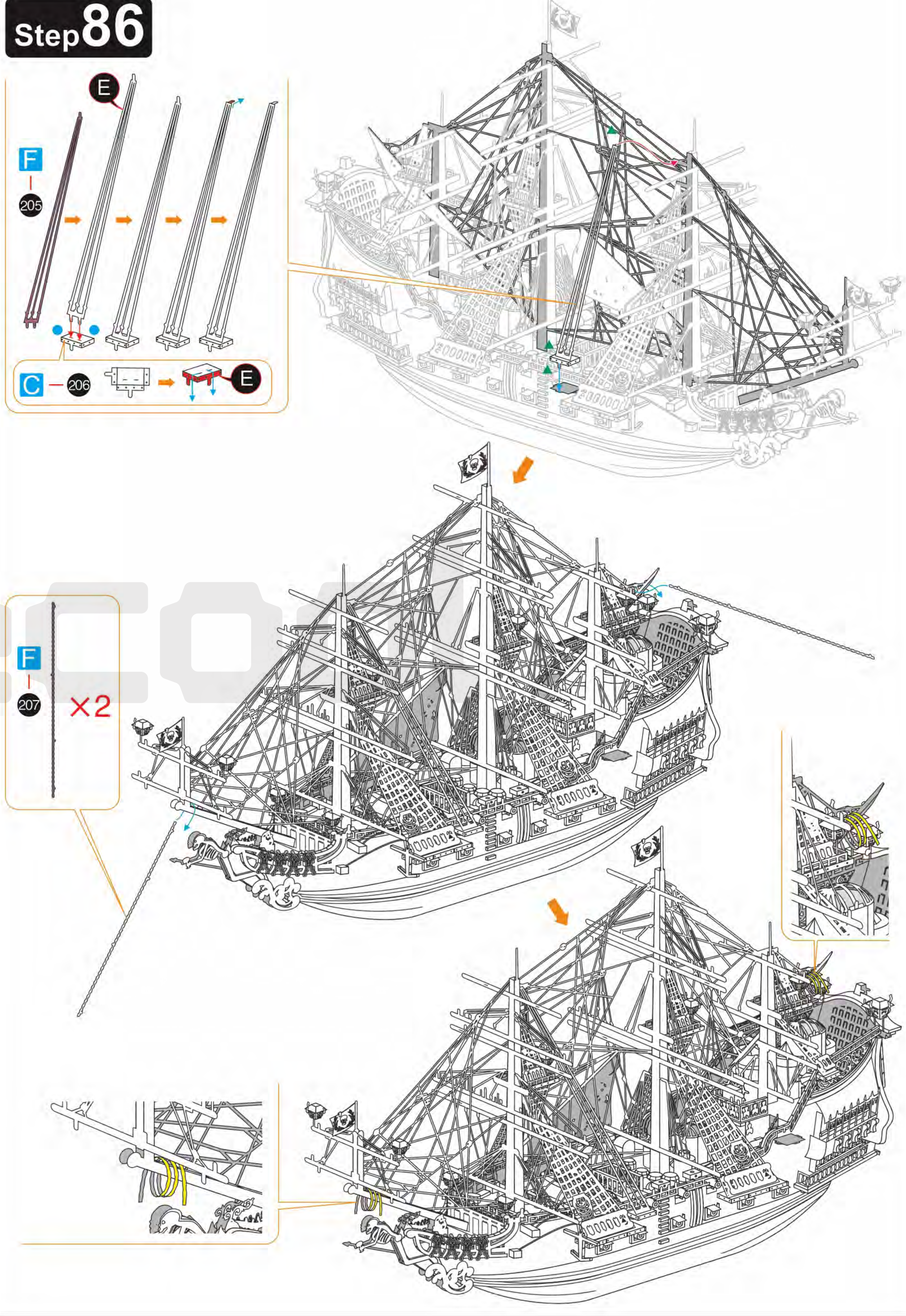

Step 87

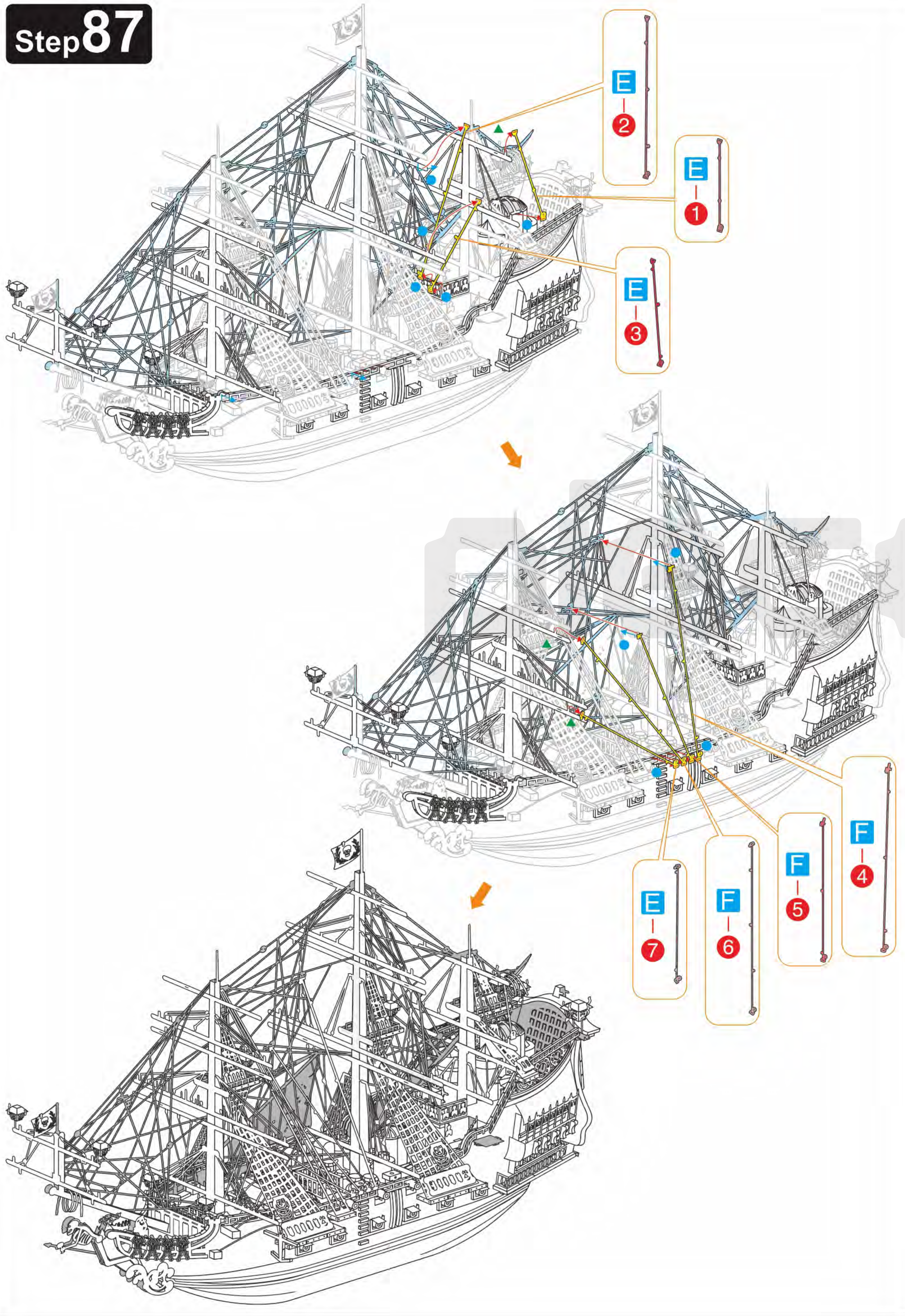

Step 88

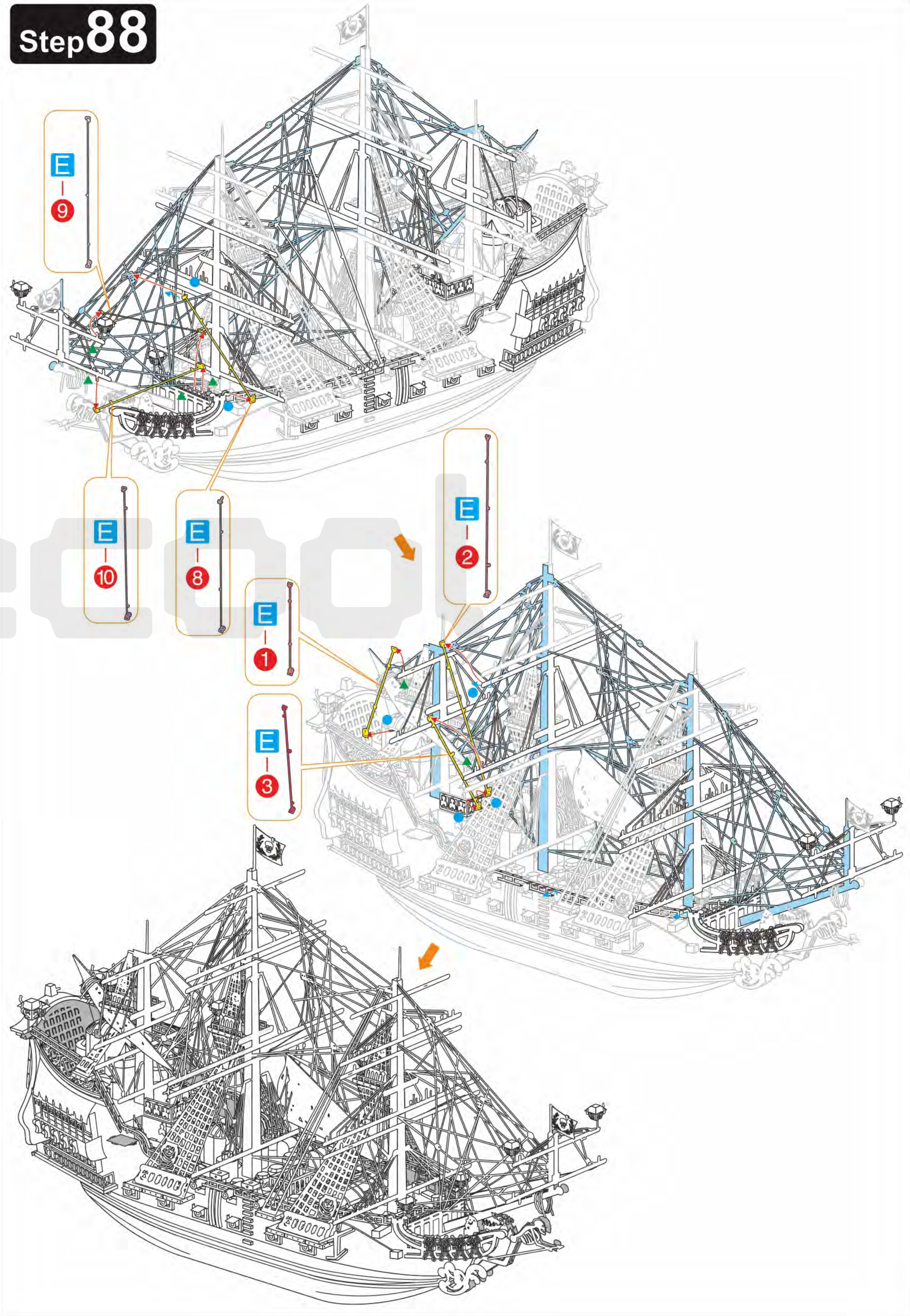

41 42
43 44

Step 89

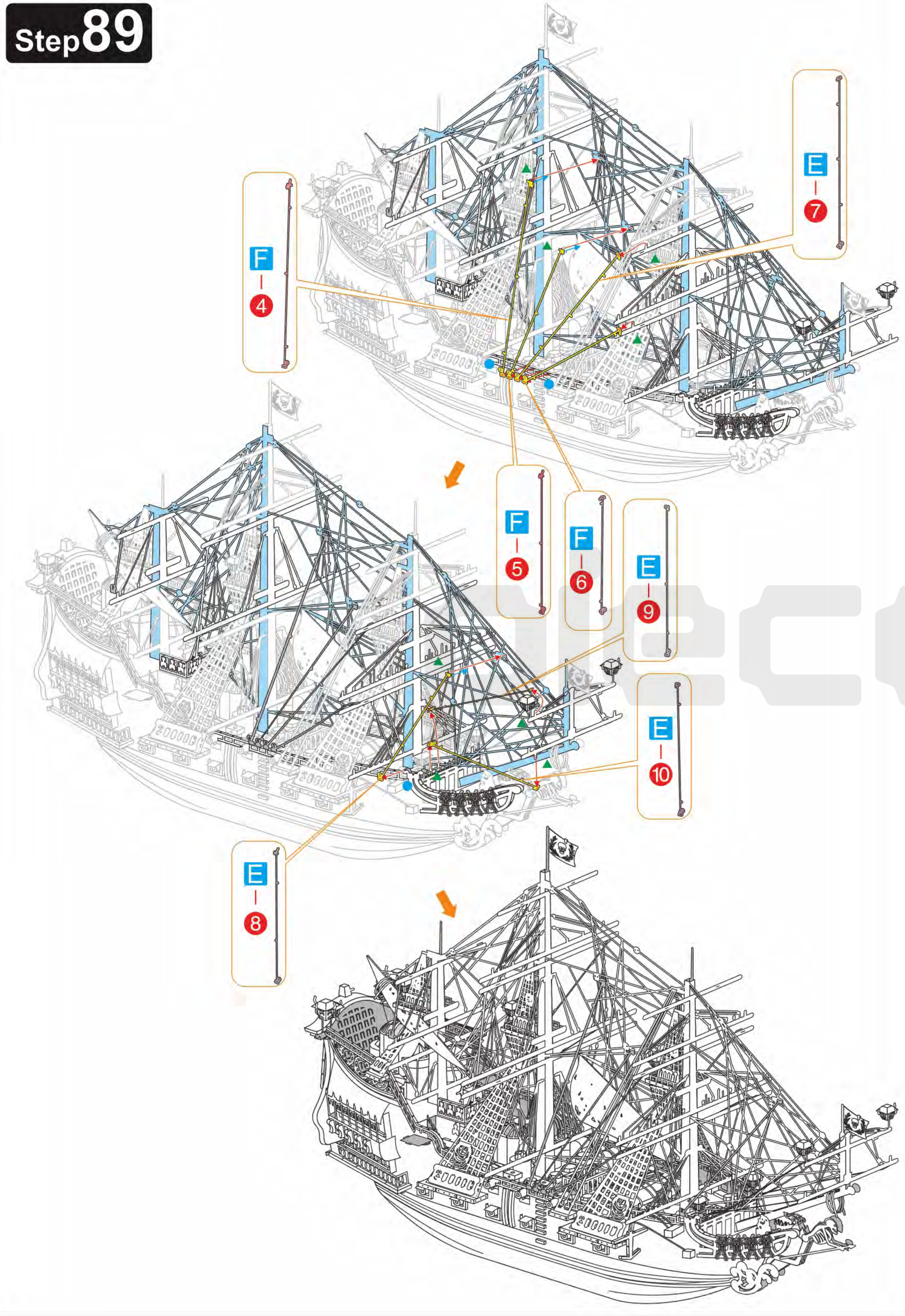

Step 90

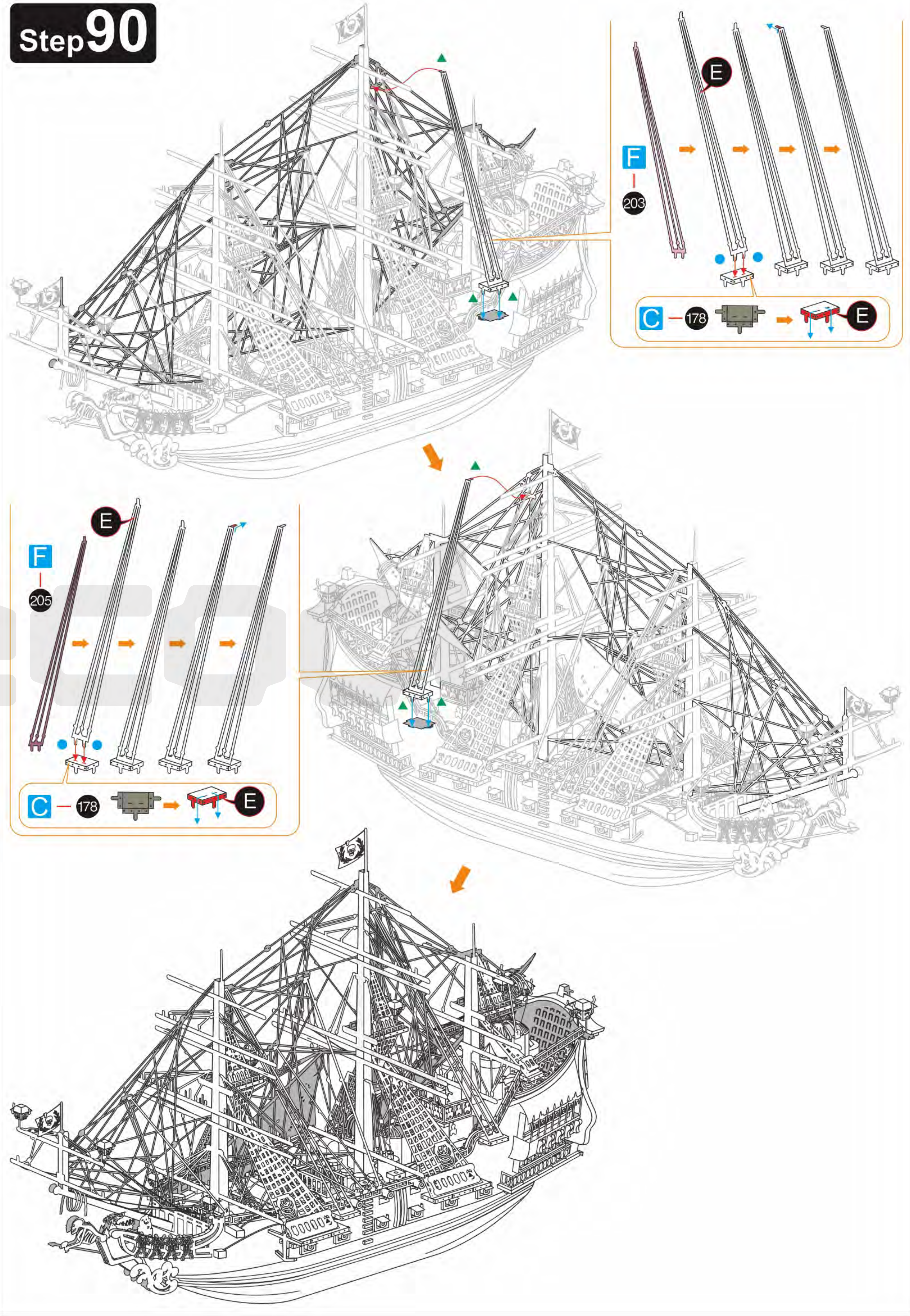

Step 91

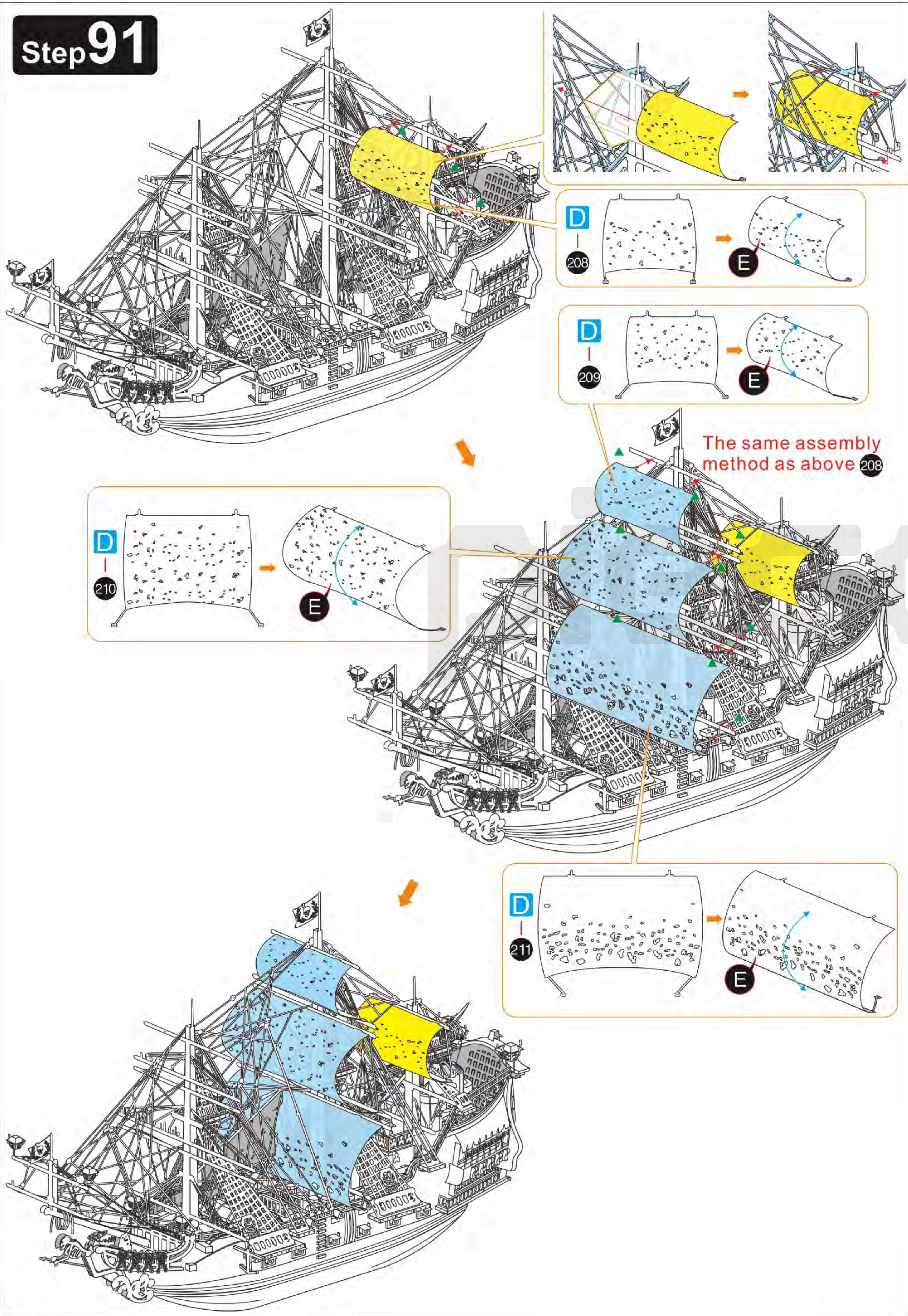

Step 92

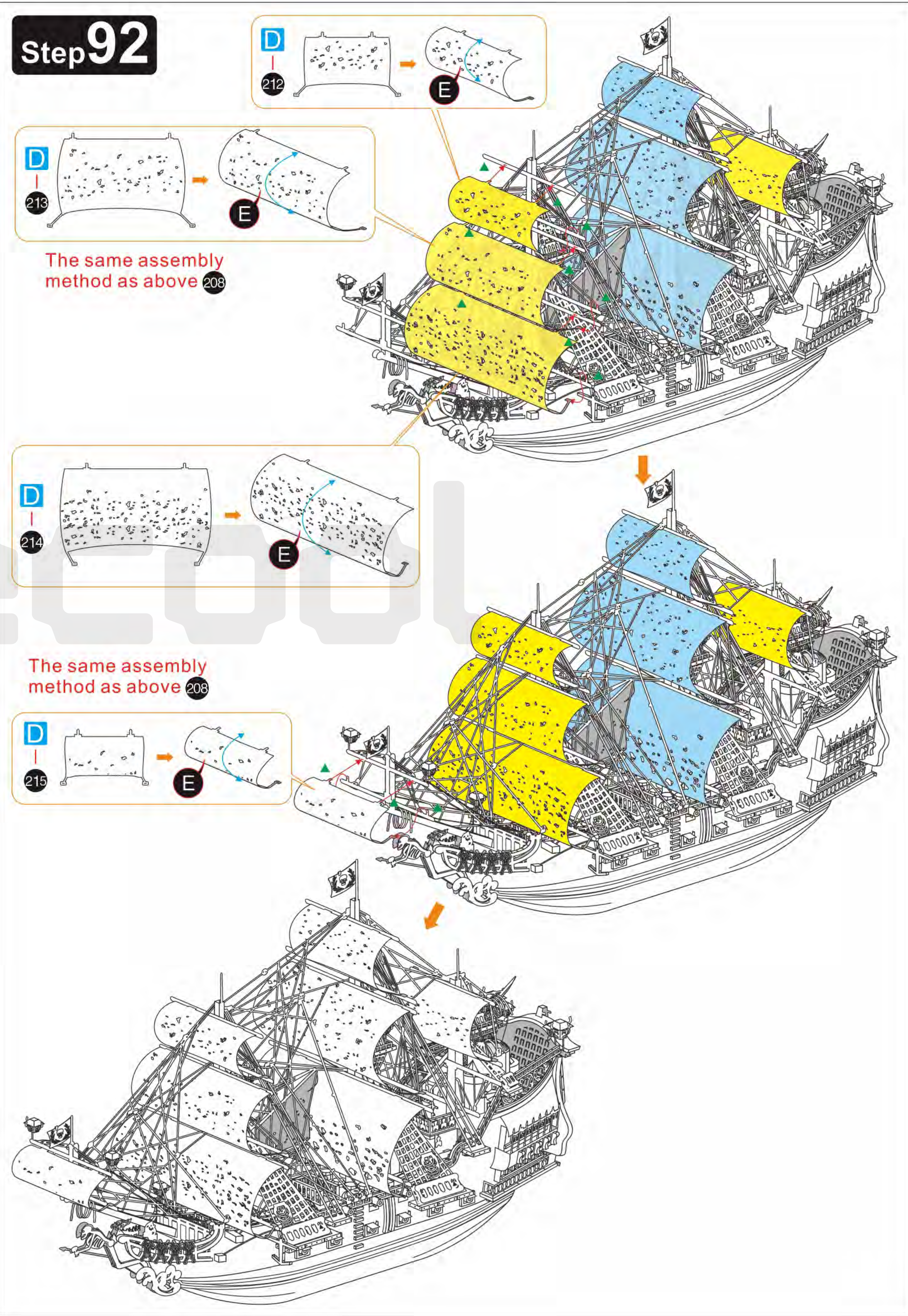

45 46
47 48

Step 93

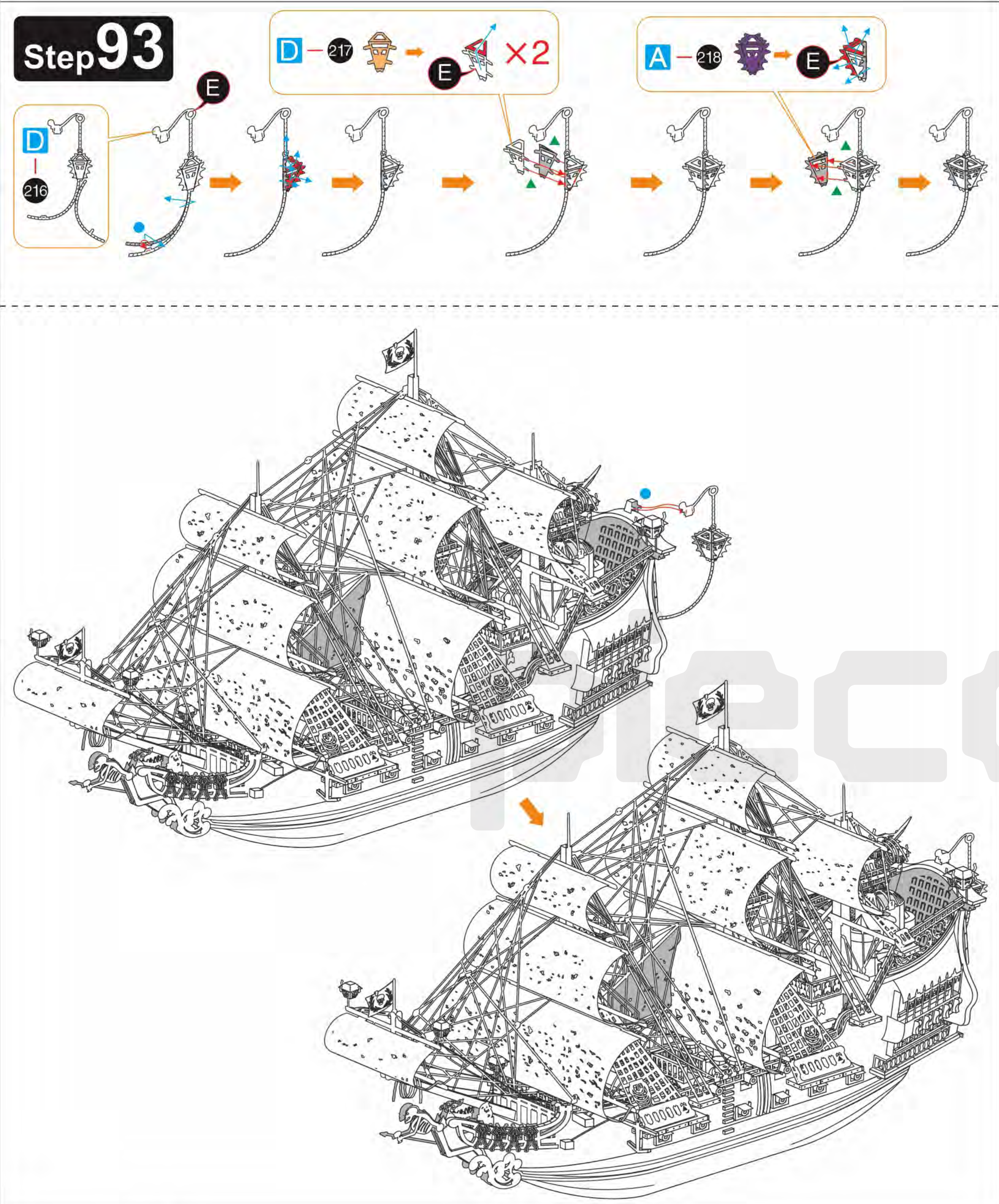

Step 95

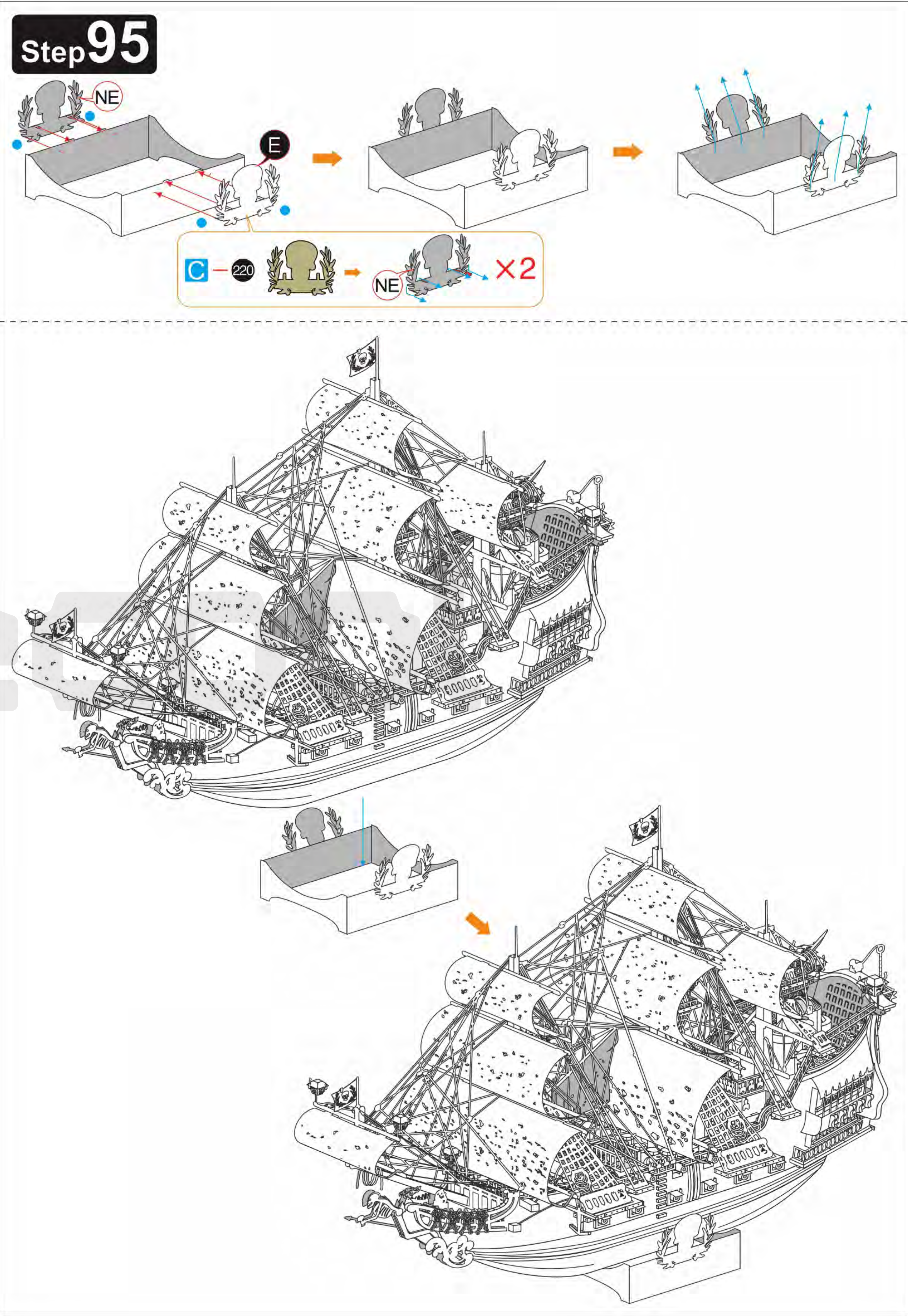

Step 94

