

FUSO BATTLESHIP HP127

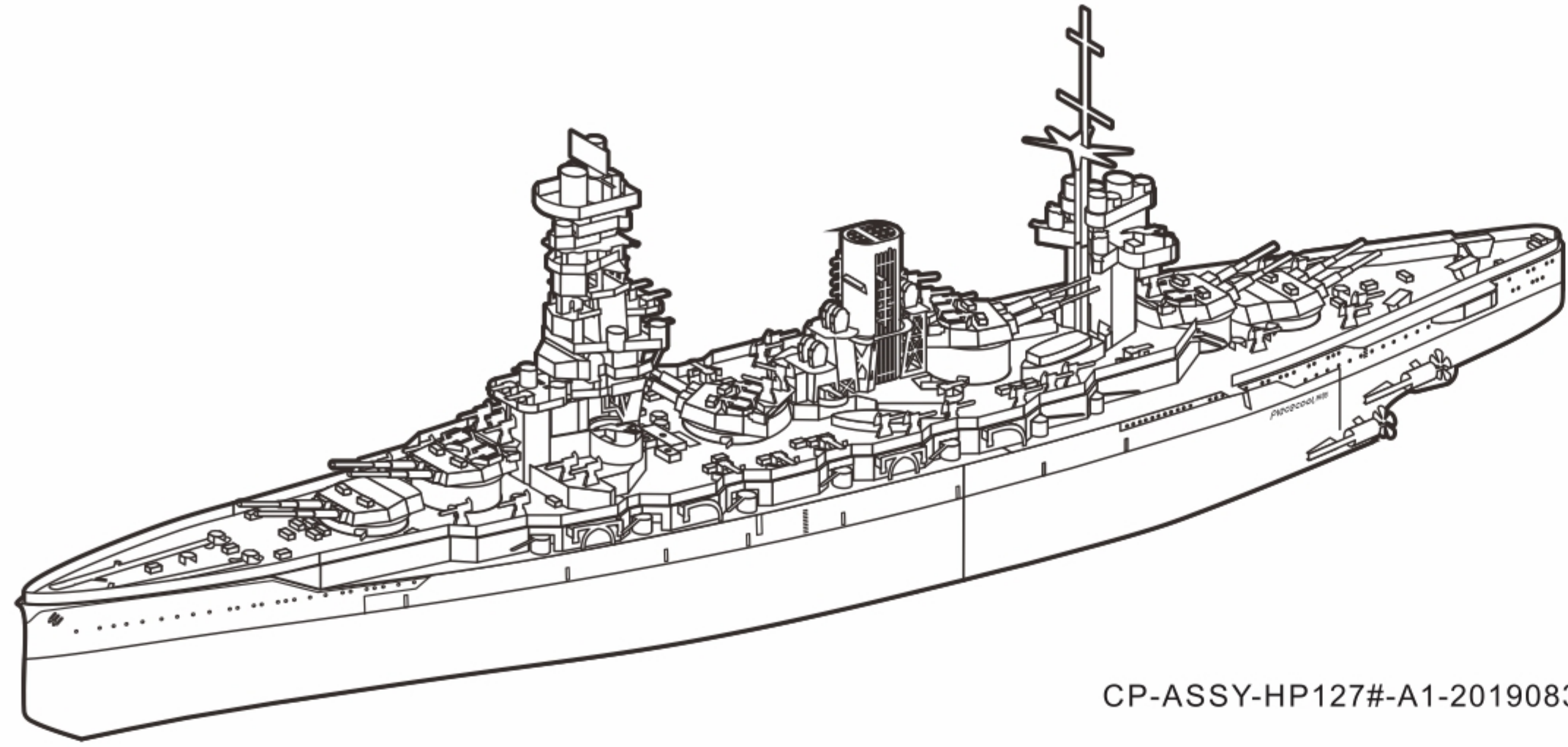

CP-ASSY-HP127#-A1-20190831

Installation Reminder

Please handle the metal trim carefully to prevent scratches.

• Prepare tools:

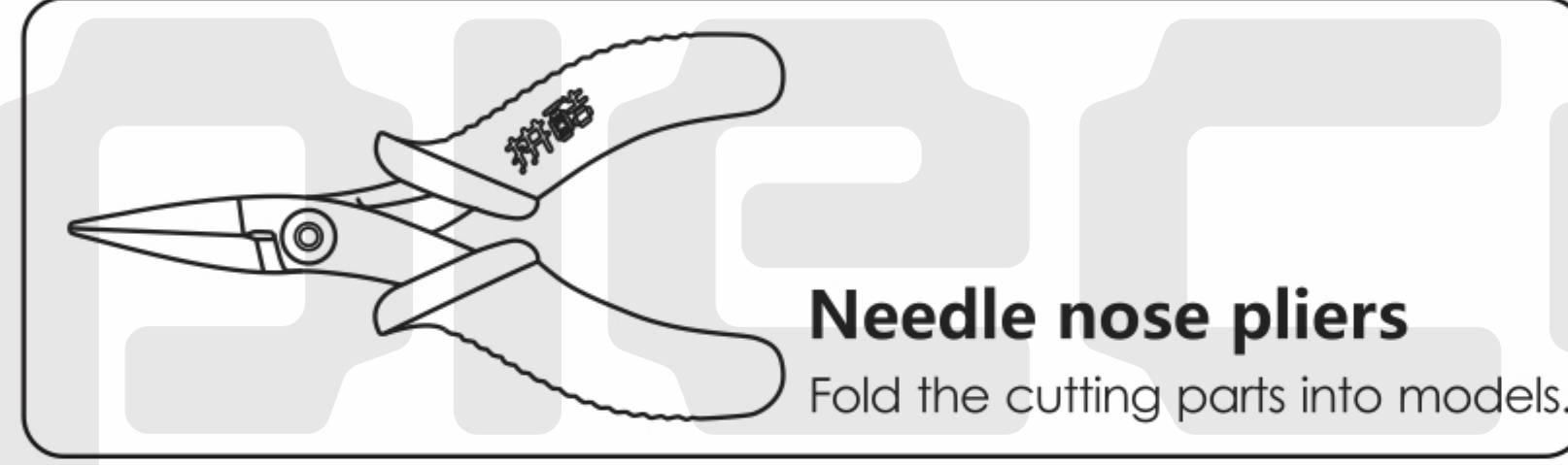

It is recommended to use piececool authentic assembly tools to build or fix the design. It is tailor made for the metal pieces and user friendly.

• Installation Method:

a. Remove the parts

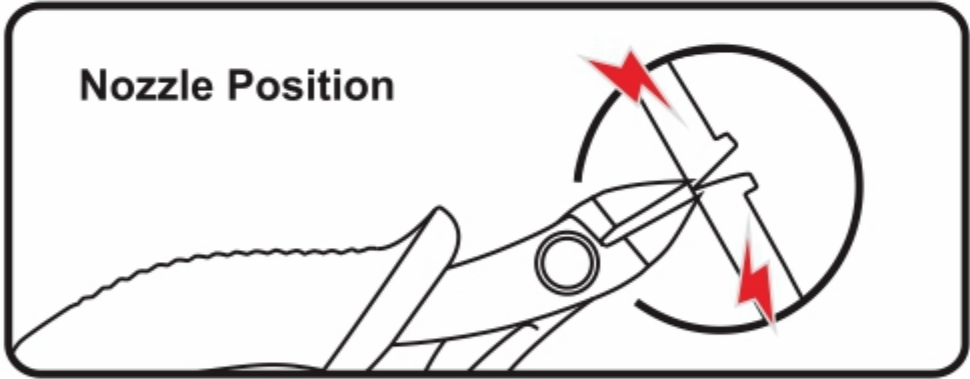

Please use the water-cutting pliers to cut the nozzle position and remove the parts.

b. Identify the parts

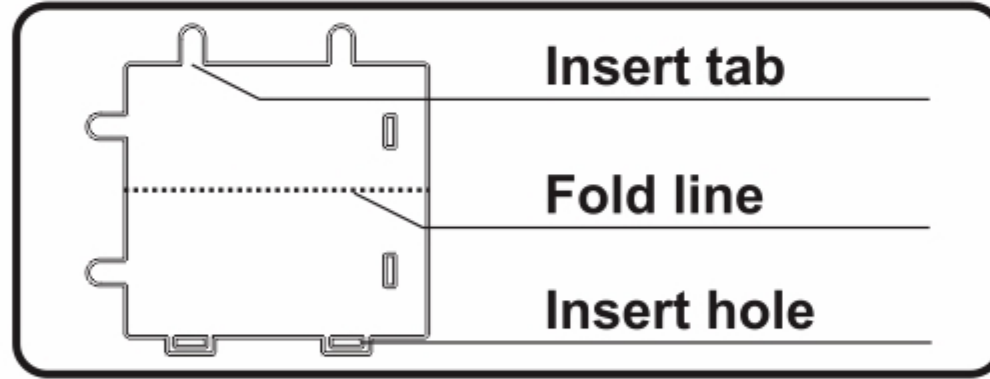

Identify the insert tab, fold line and the insert hole.

c. Folding the parts

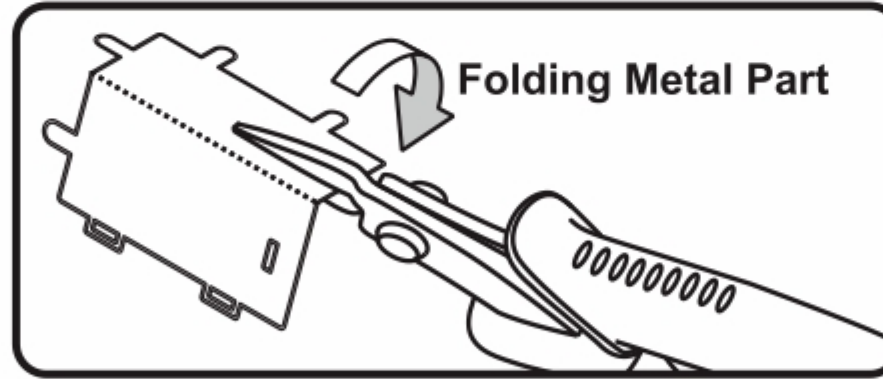

Please use the Pointed-nose pliers to fold the cutting parts into models.

d. Retaining the parts

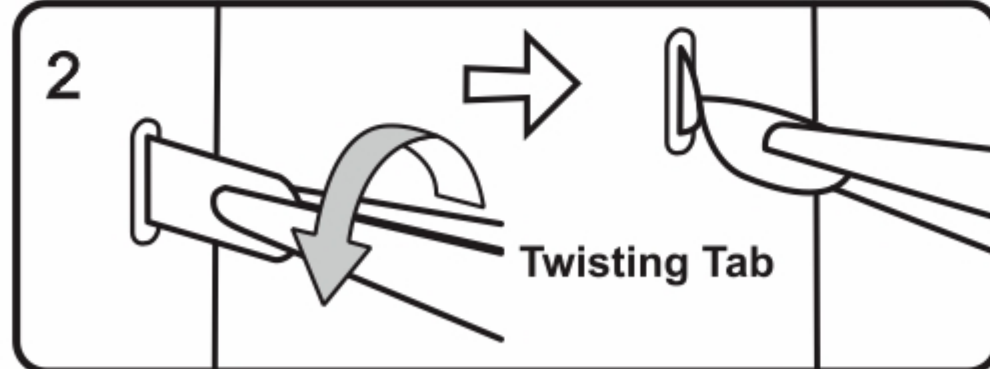
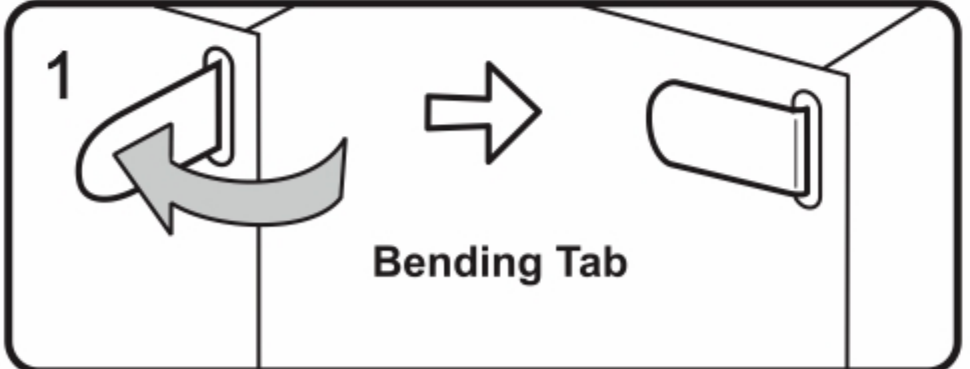

Insert the hole, bending tab with angle 90°

Insert the hole, twisting tab with angle 90°

• Attention:

- Engraved / Color side
- Non-engraved / Silver side
- Attention Point
- Keep the parts symmetrical

When cutting metal parts, please do not cut the "insert tab" as "nozzle position". Only cut the parts of the current step when cutting the parts. Do not cut all the parts at one time to avoid loss.

When encountering the parts of the folding line, please pay attention to the front and back of the metal sheet and the direction of the folding. According to the direction indicated in the instruction, cut lightly and fold slowly. It is best to fold it once. Do not fold it repeatedly to avoid damage to the parts.

Assembly Flow Chart

Step 1

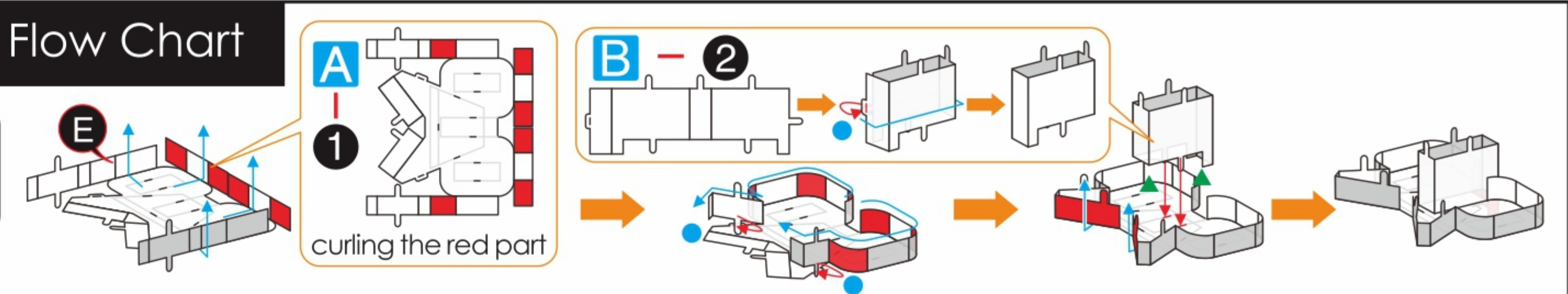

Step 2

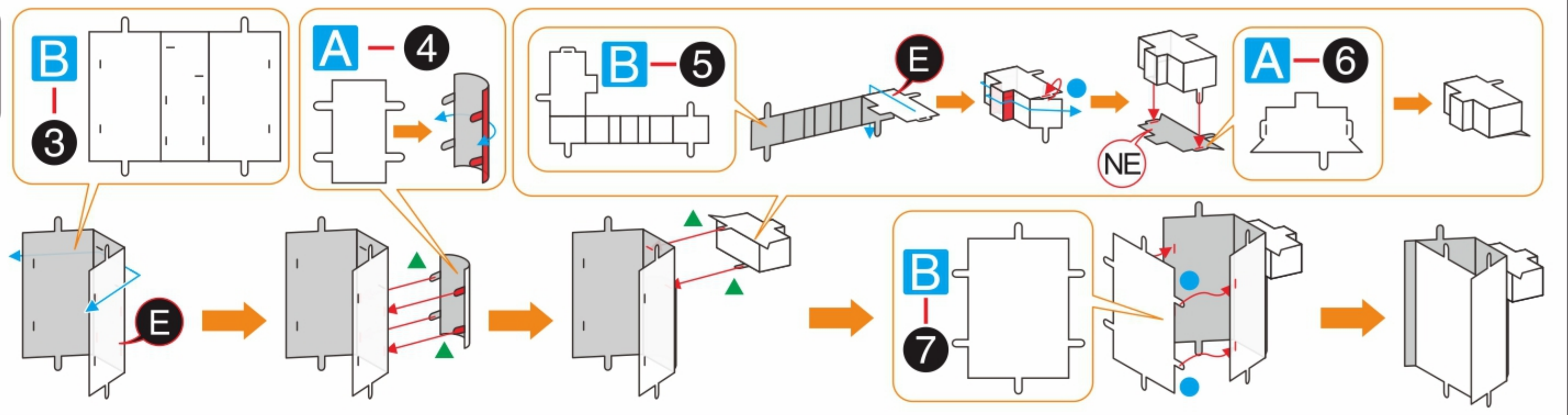

Step 3

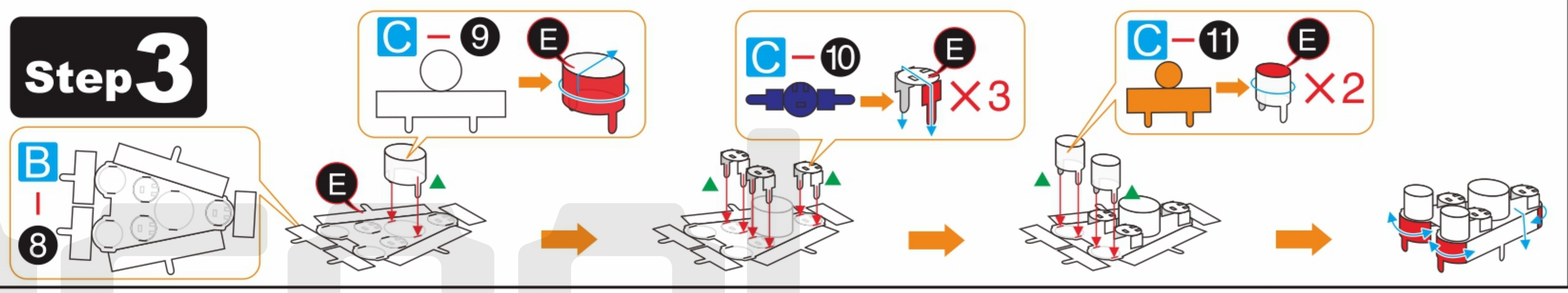

Step 4

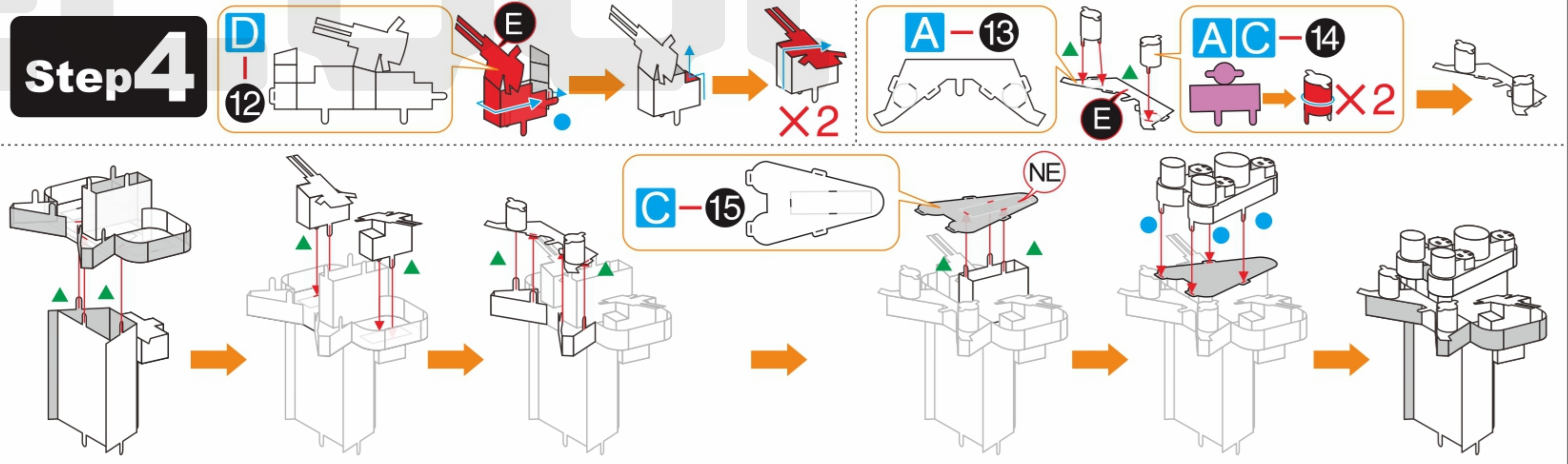

Step 5

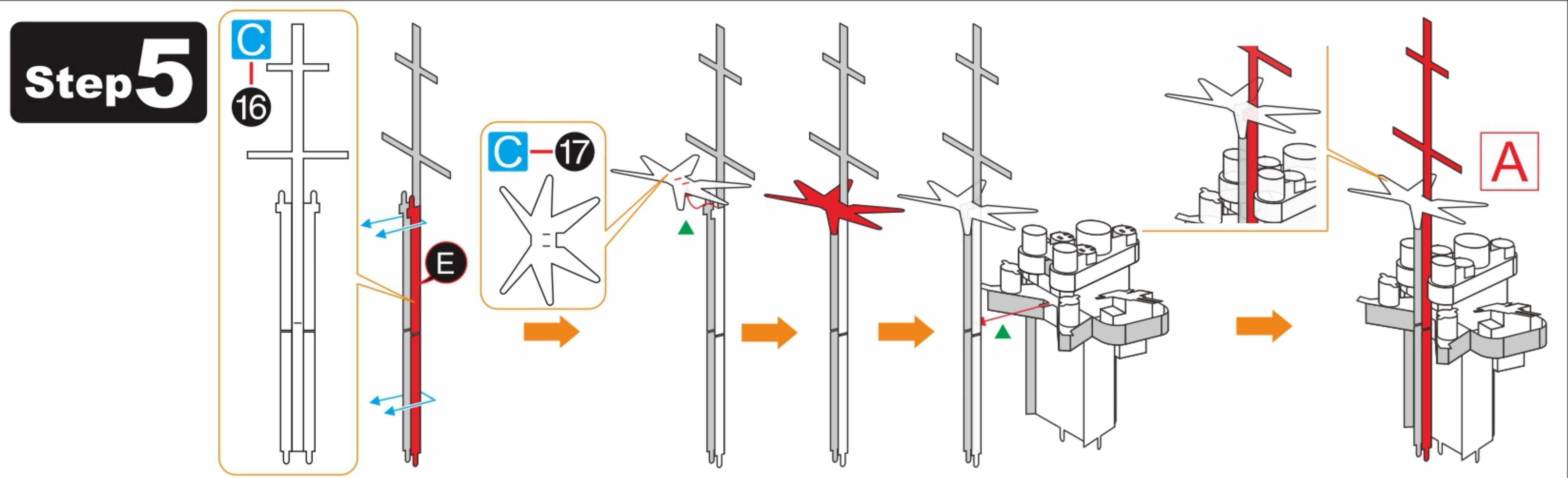

Step 6

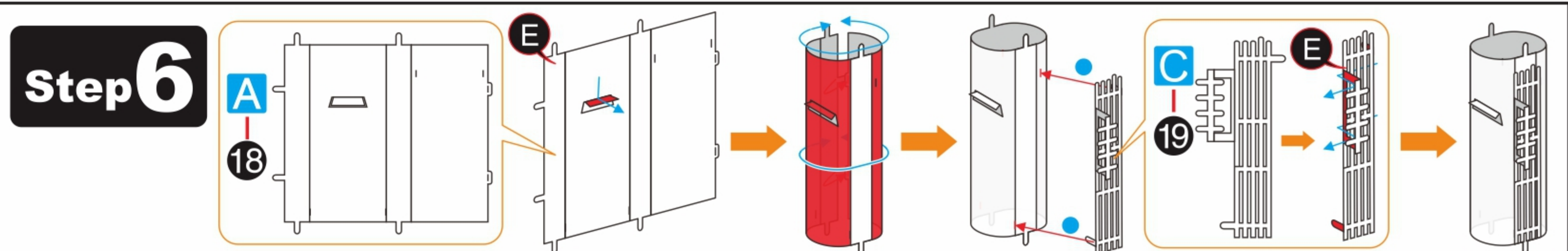

Step 7

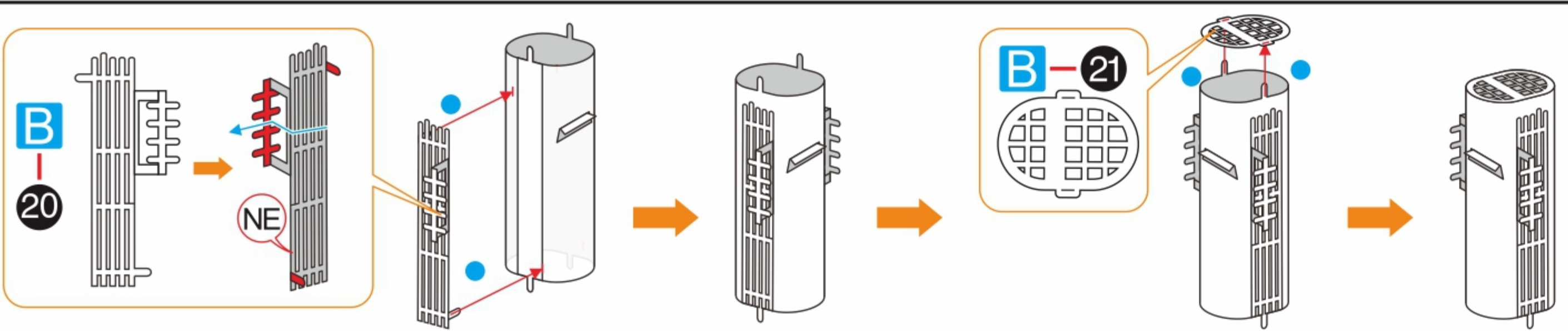

Step 8

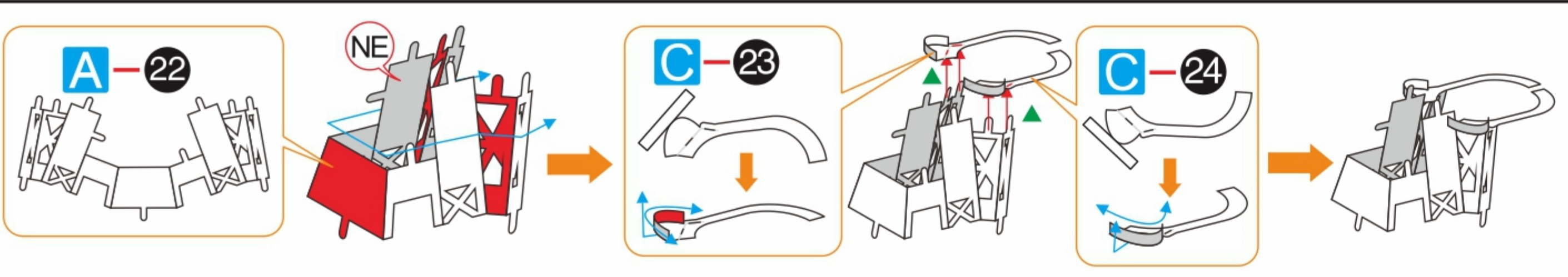

Step 9

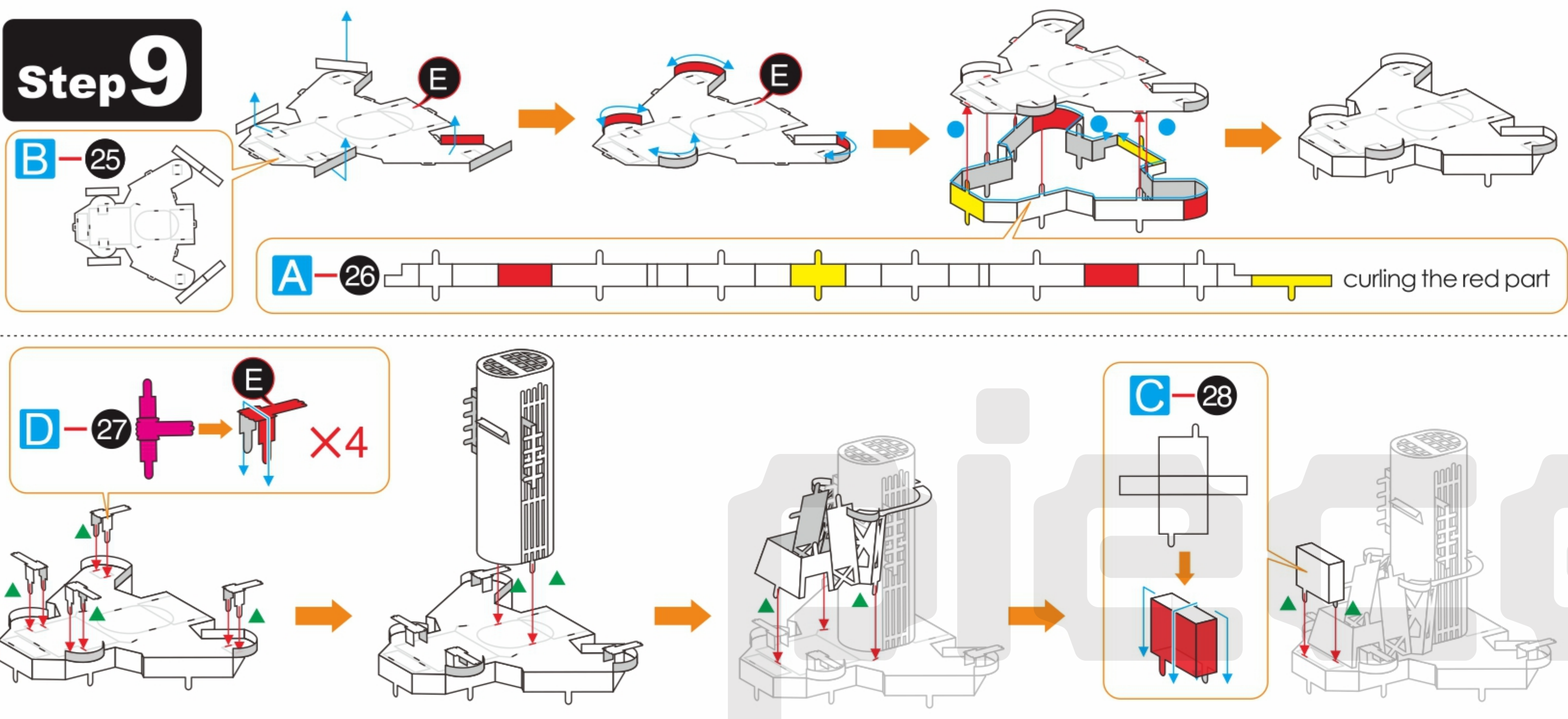

Step 10

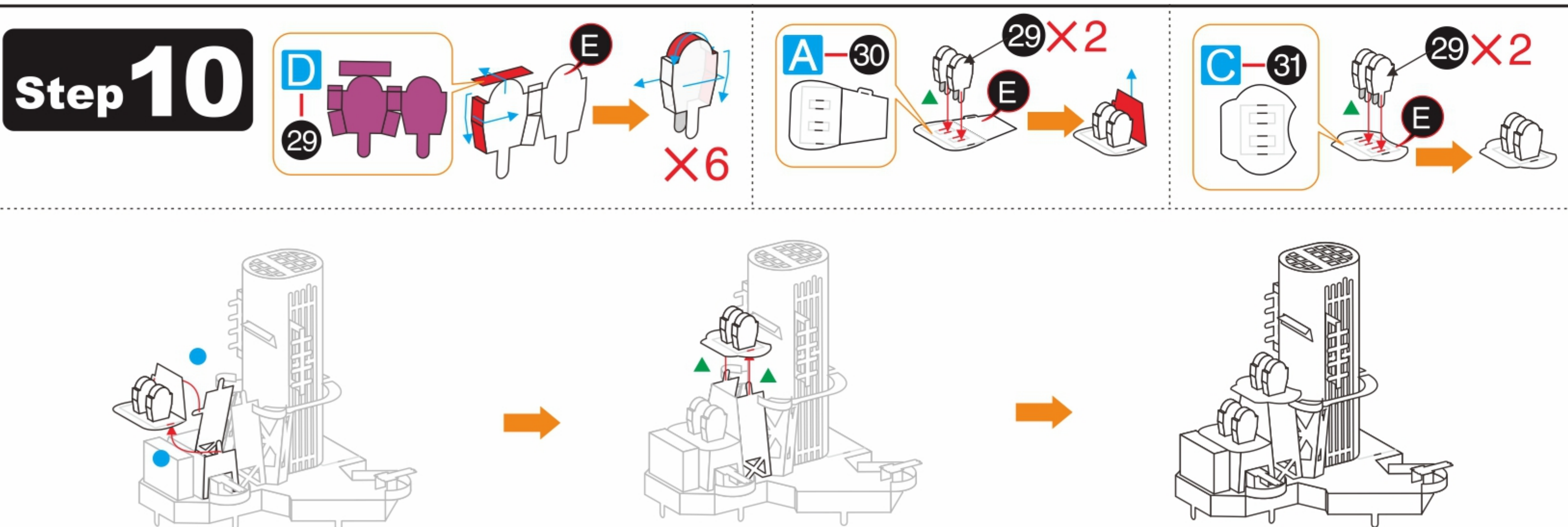

Step 11

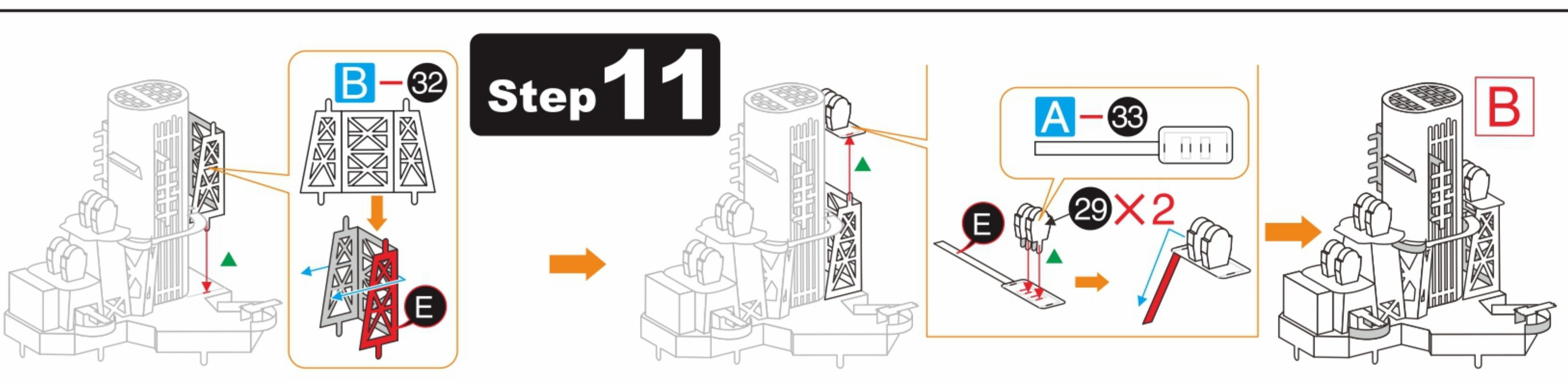

Step 12

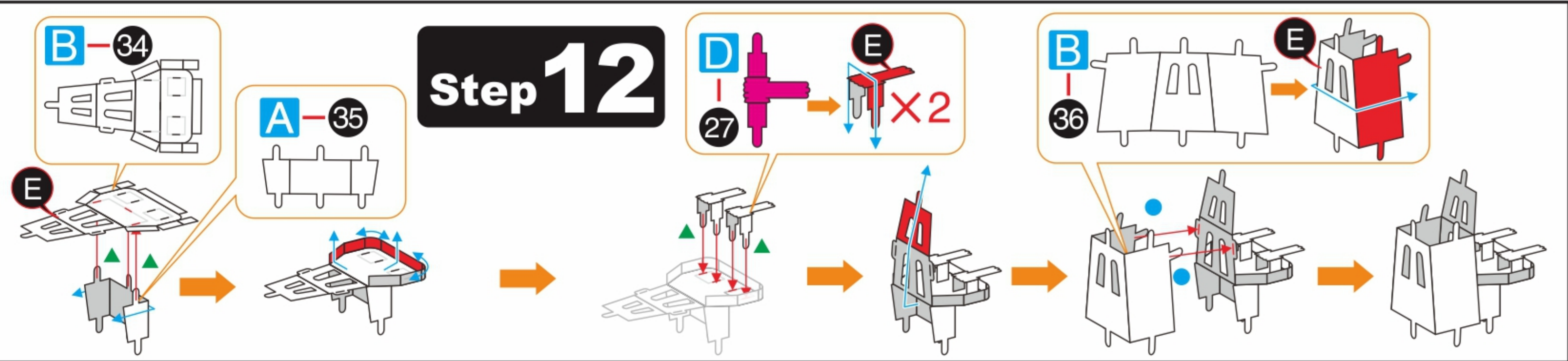

Step 13

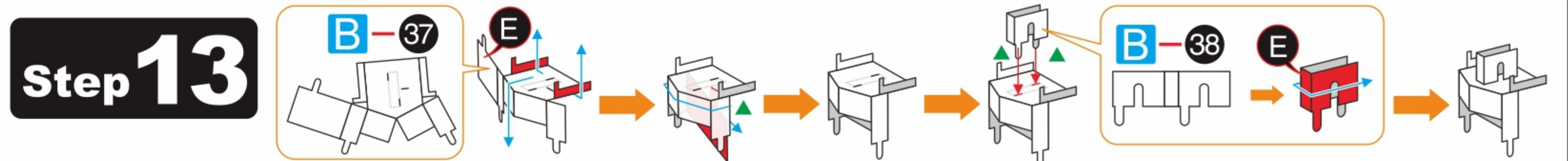

Step 14

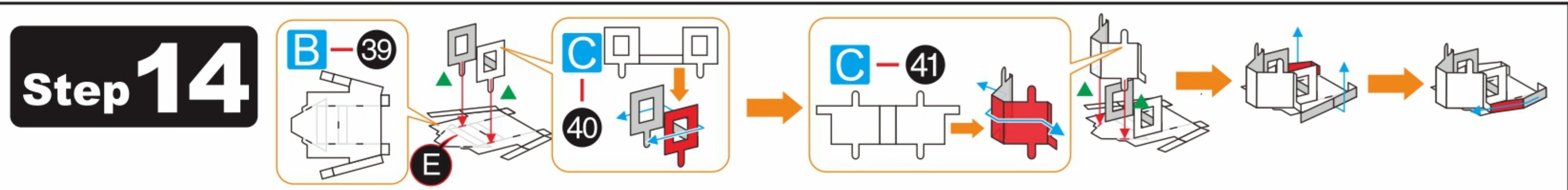

Step 15

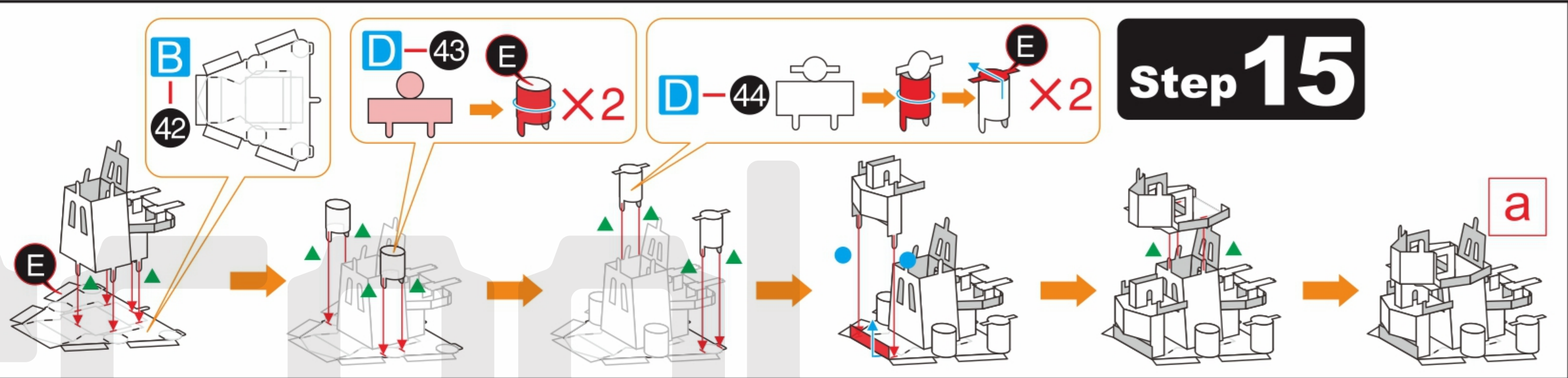

Step 16

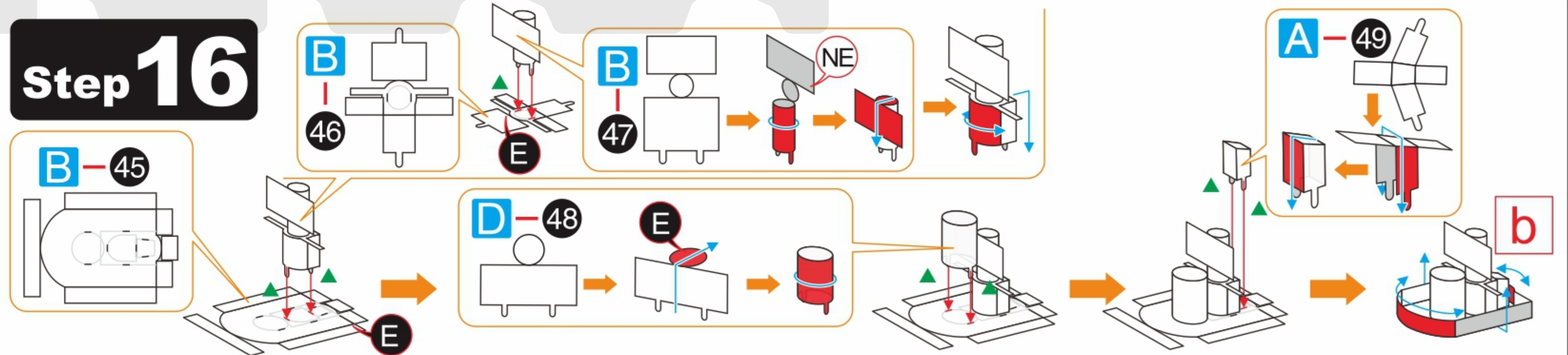

Step 17

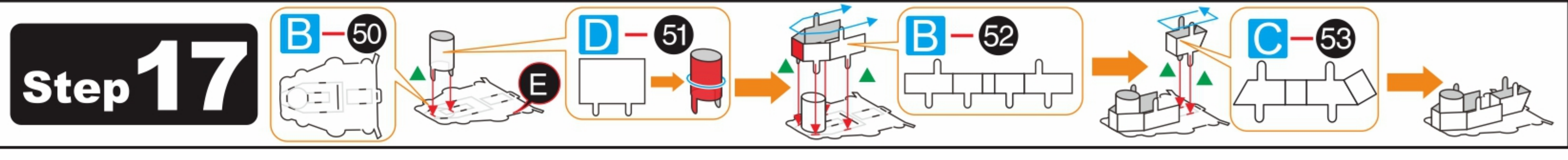

Step 18

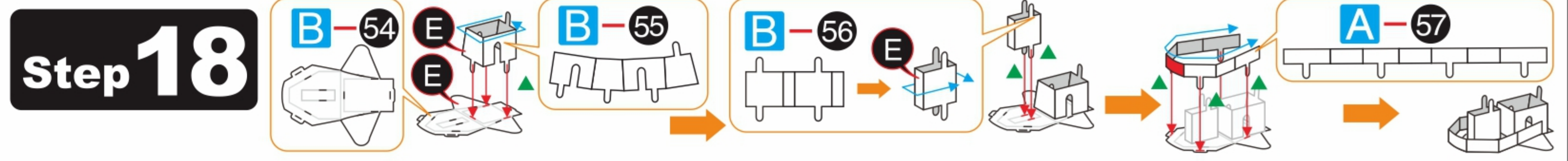

Step 19

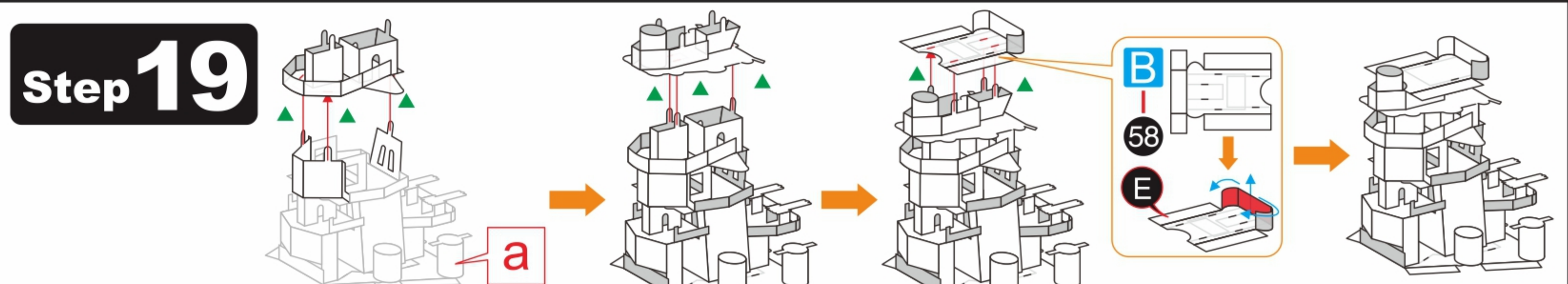

Step 20

A-59, B, C, E

Step 21

B-60, C-61, A-62, C-63, A-64, C-67, A-65, A-66

Step 22

A-68, A-69, D-70, D-27

Step 23

B-71, A-72

Step 24

D-12, E

Step 25

B-73, A, B, C, 74, E, X4

Step 26

Barrel, D-76, E X12

Step 27

ABC-74, BC-77, ABC-78, AB-79, ABC-80, B-81, E X2

Step 28

C-83, E, f X2

Step 29

C-84, g

Step 30

B-85, ABC-80, E X2, e X2, B-82, A-86, h X2

Step 31

A-86, i

Step 32

D-88, D-87, C-89, ABC-80 X13, ABC-90 X5, ABC-74 X4, B-91, D

Button the blue line first, the buttonholes fold outward 90°

Step 33

ABC-90 X3, ABC-80 X24, B-92, B-93, E X2

Step 34

AB-94 X7, ABC-74 X12, f X2

Step 35

B-95, E, D-96, E, X2

Step 36

B-97, E, D-98, E, D-99, E, X2

Step 37

B-100, A-101, D-27, E X7, A-102 X2, A-103, C-104, A-105, A-106, A-107, g

Button the blue line first, the buttonholes fold outward 90°

Step 38

Button the blue line first, the buttonholes fold outward 90°

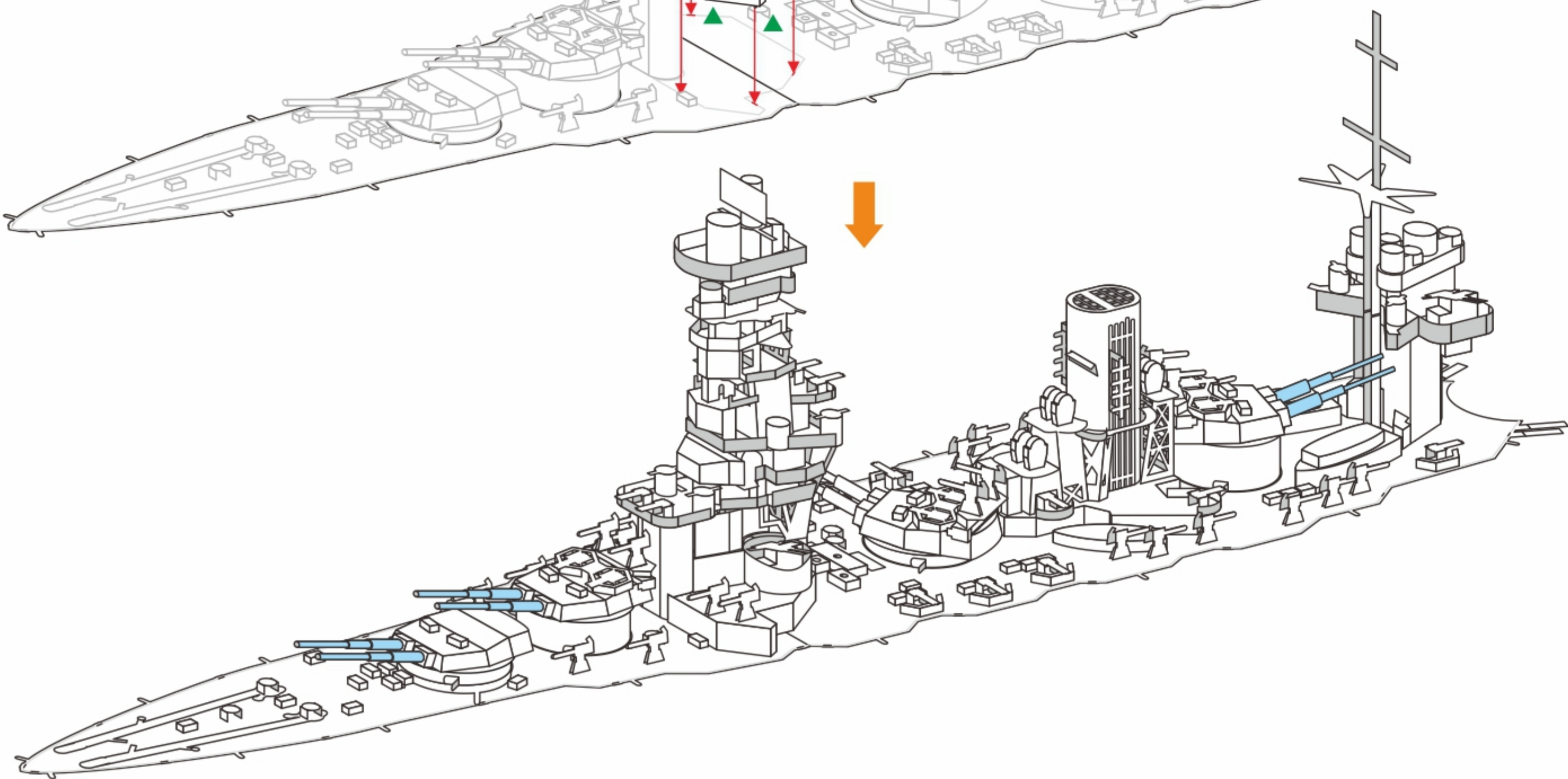
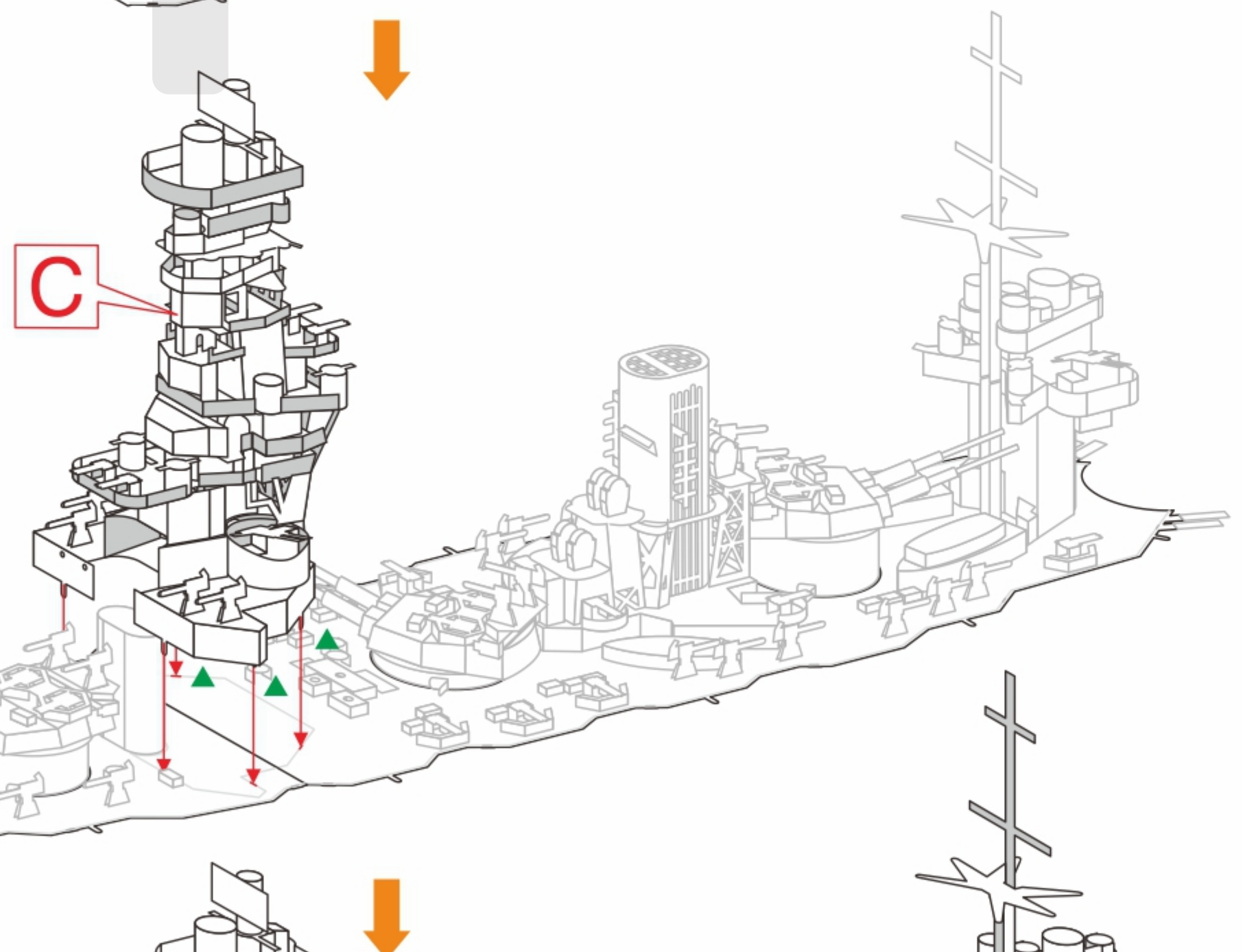
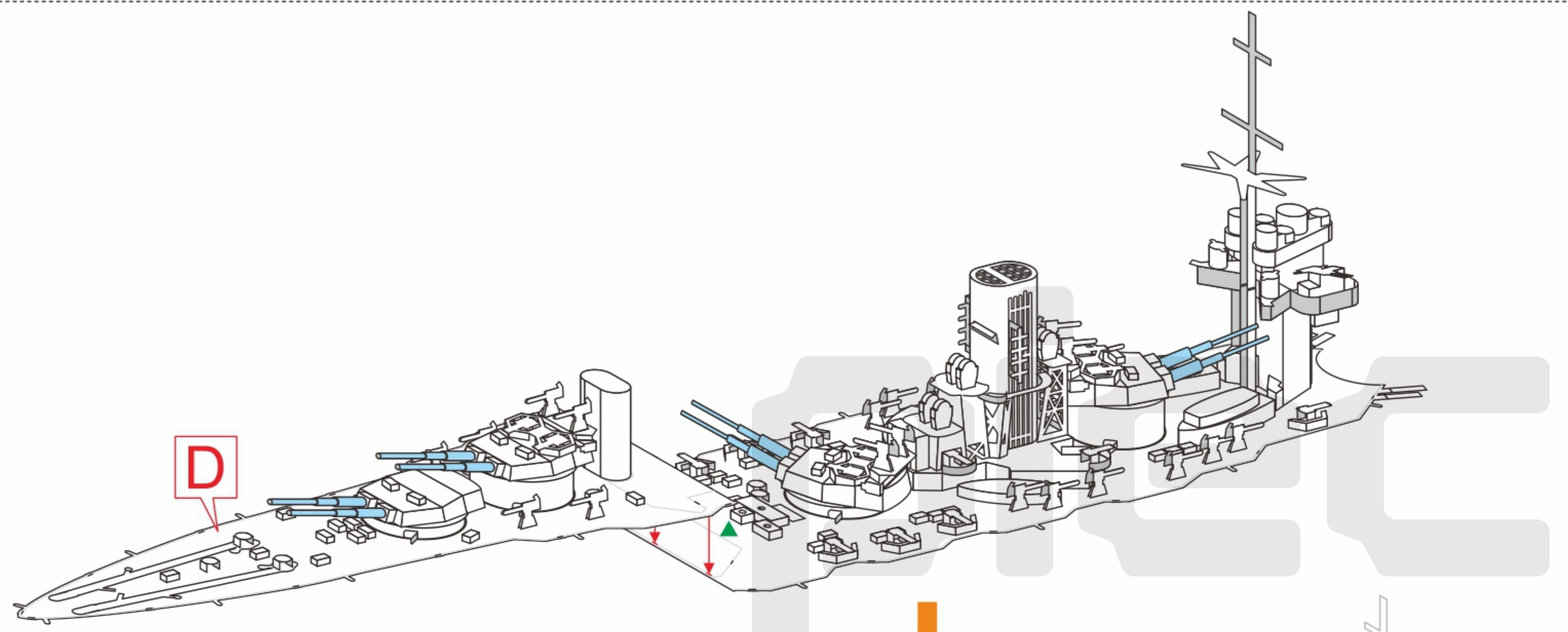
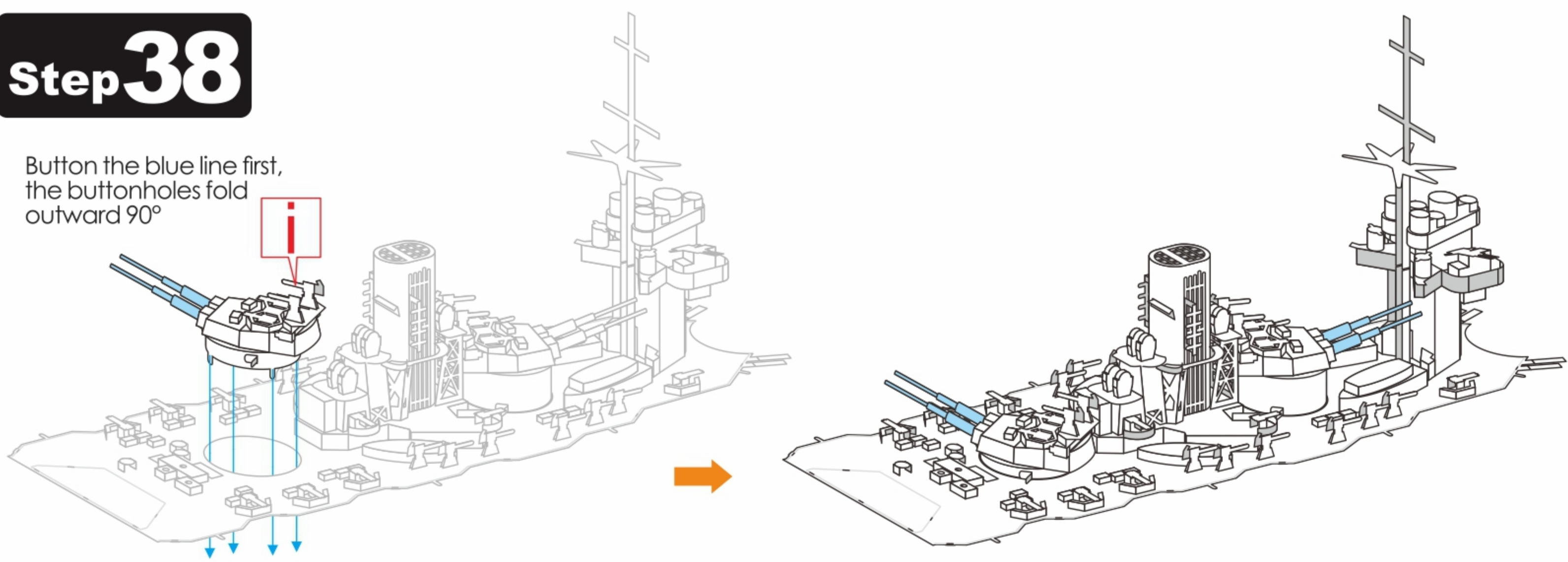

Step 39

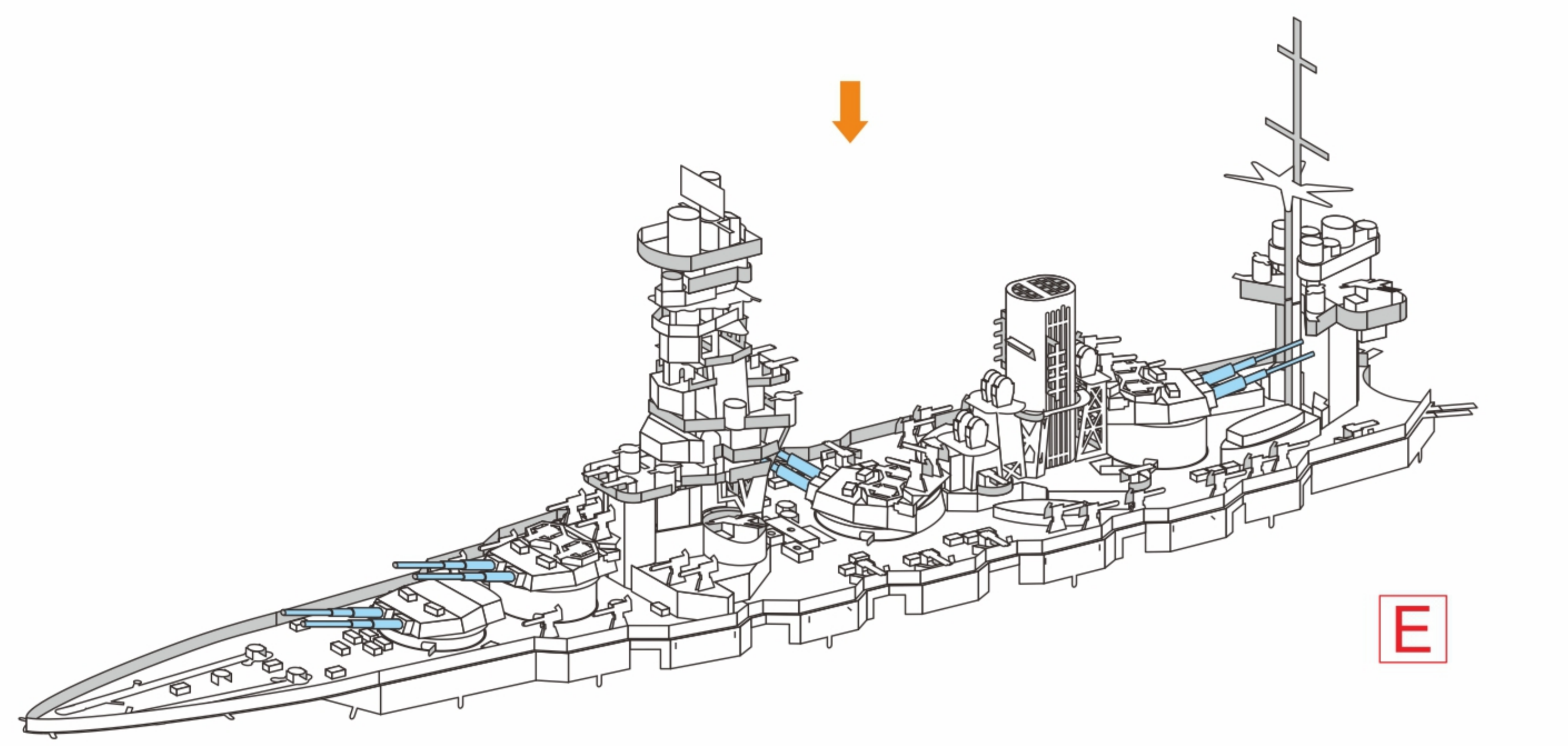
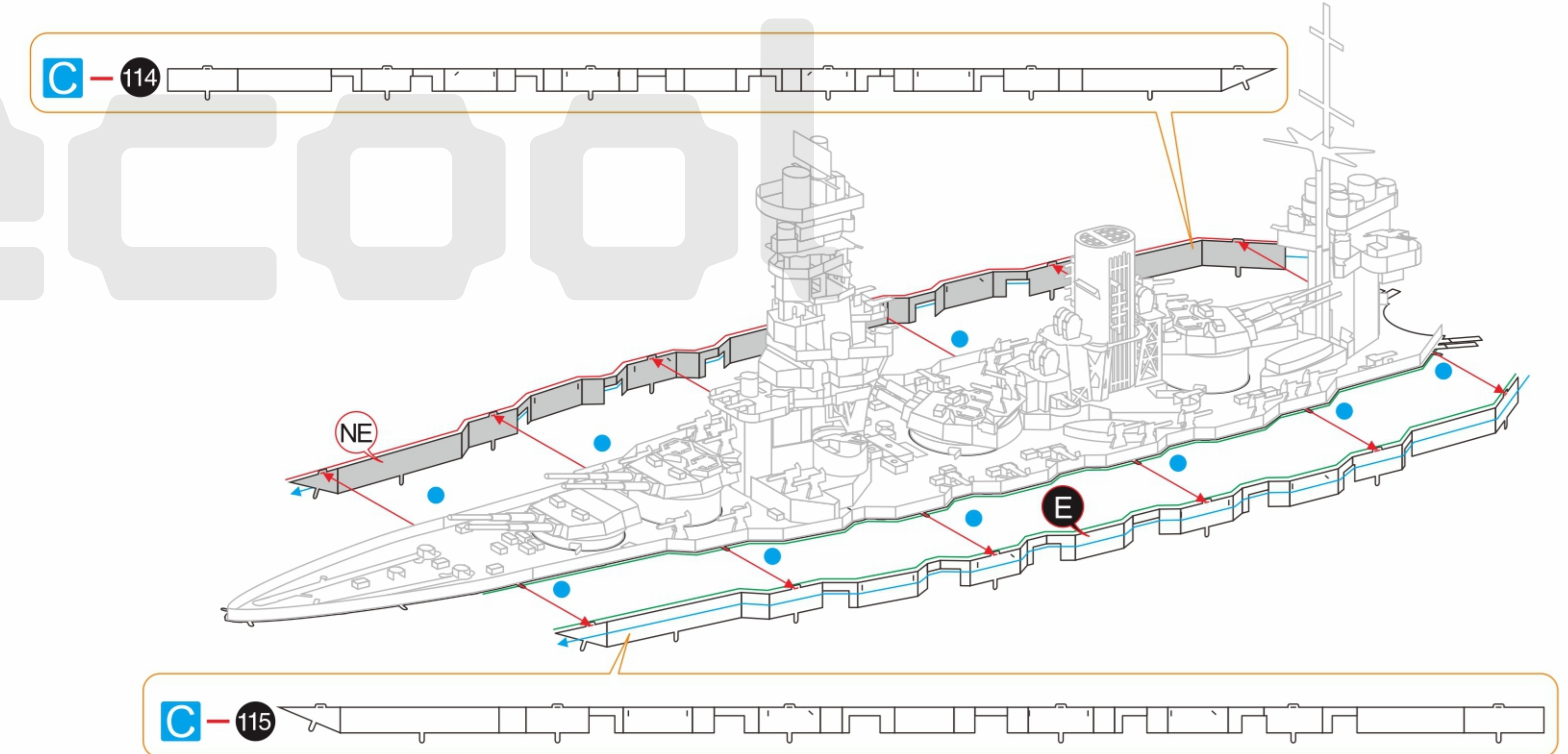
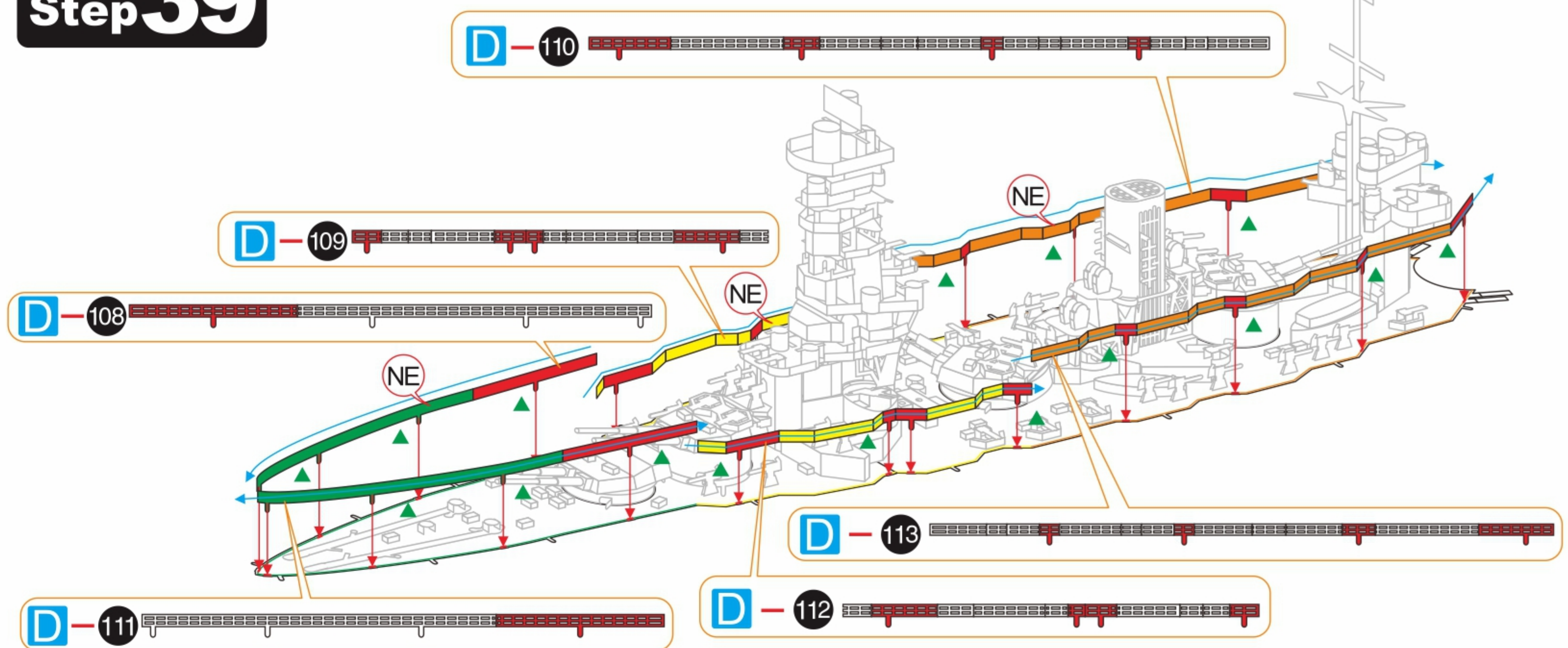

9 10
11 12

Step 40

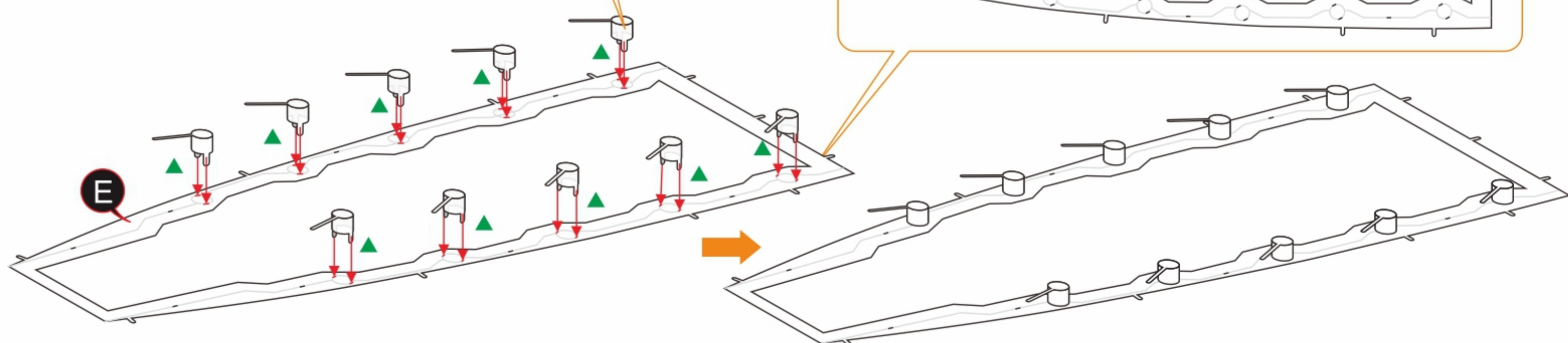
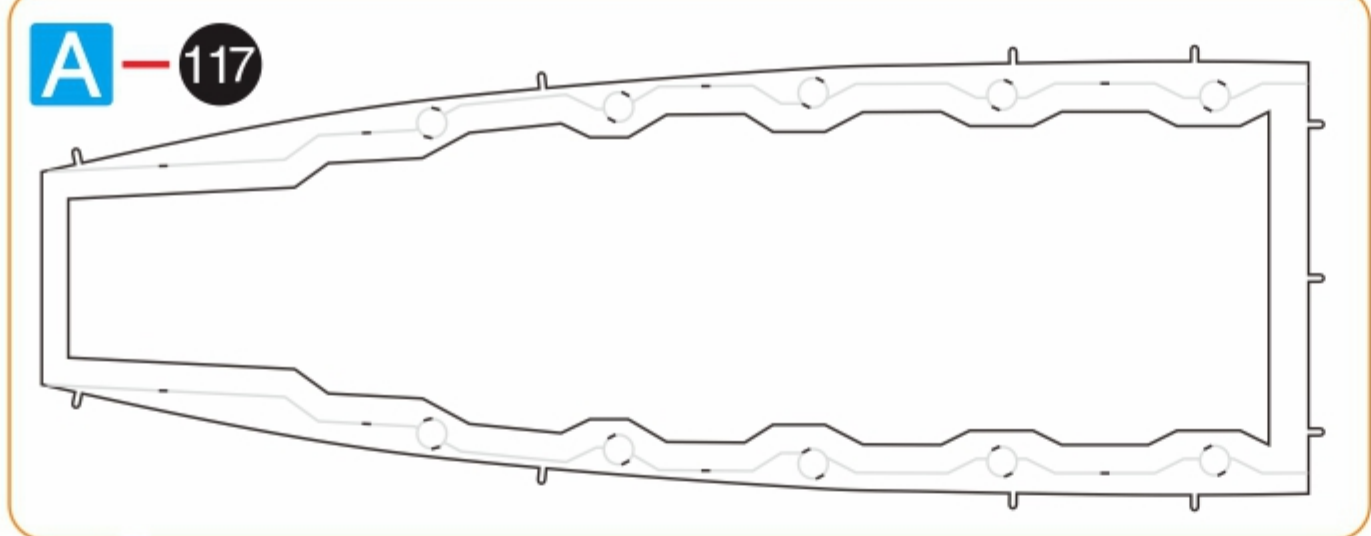
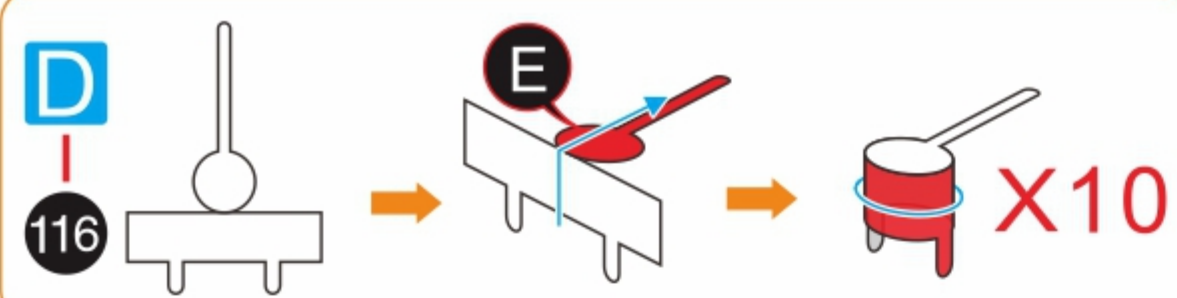

Step 41

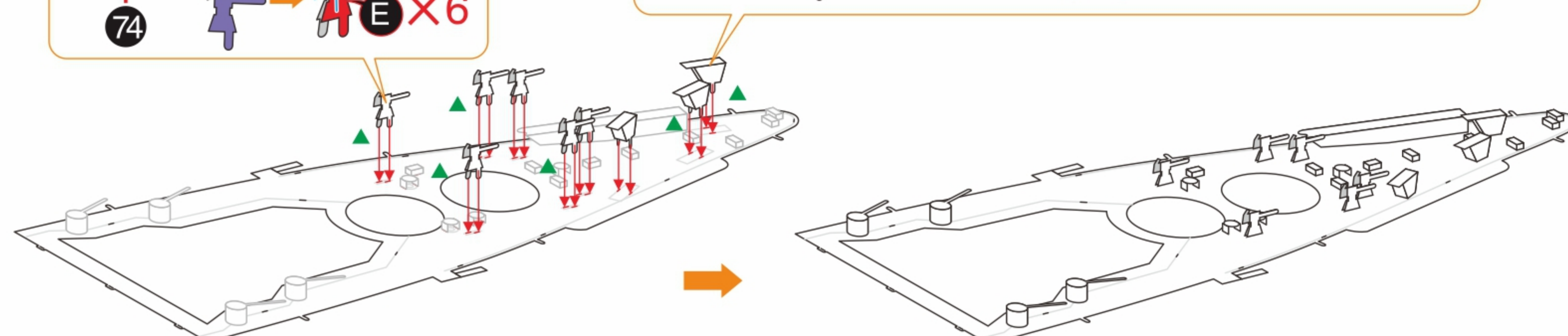
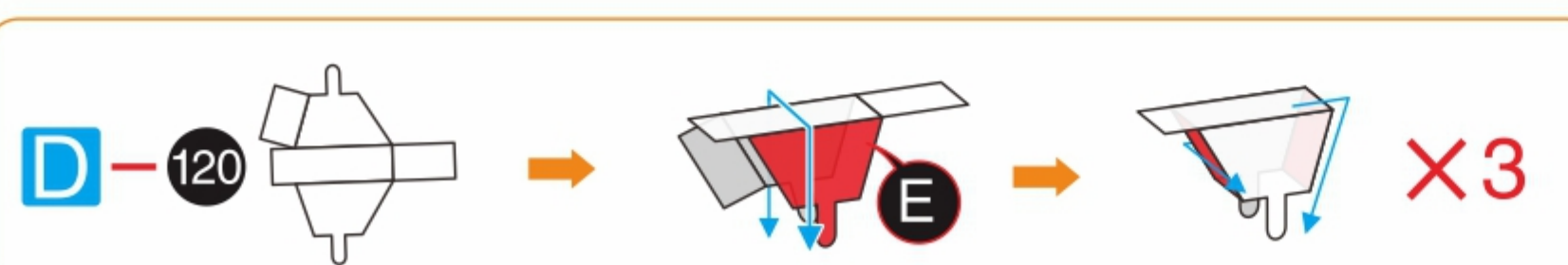
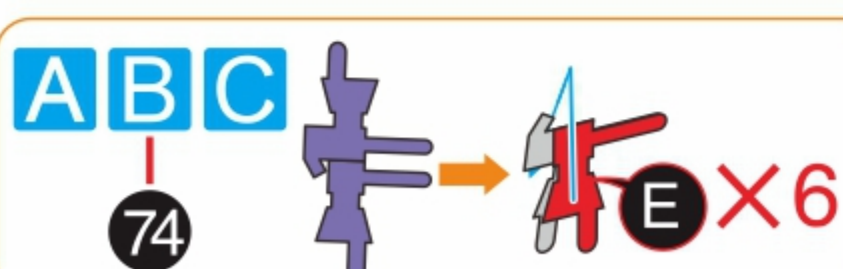
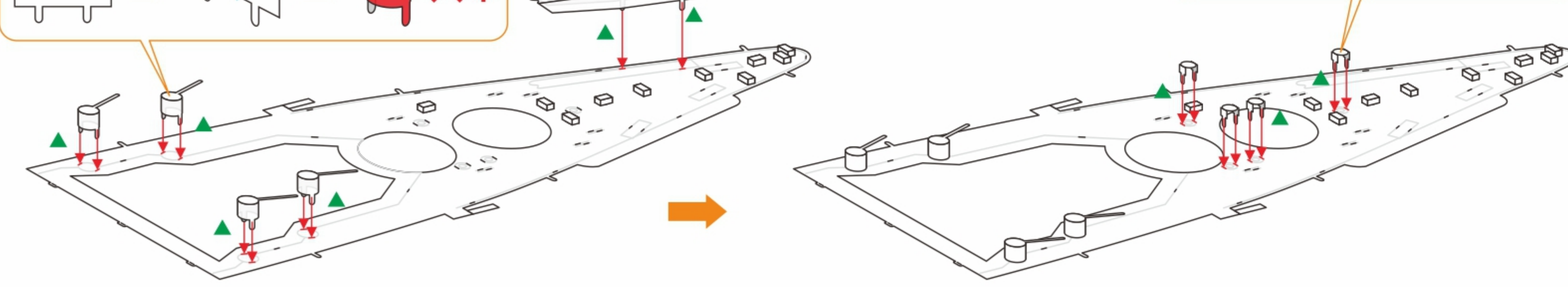
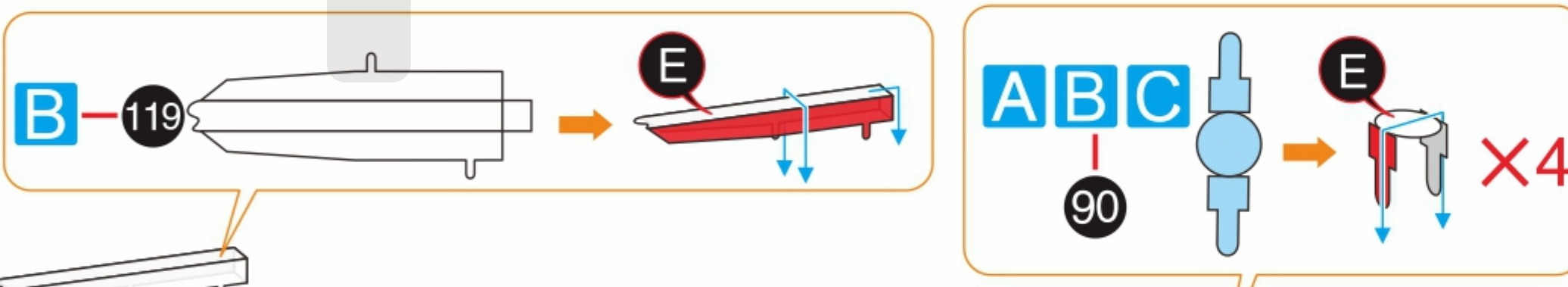
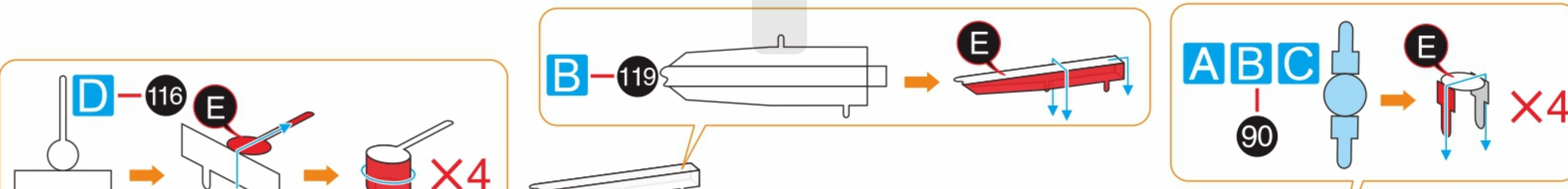
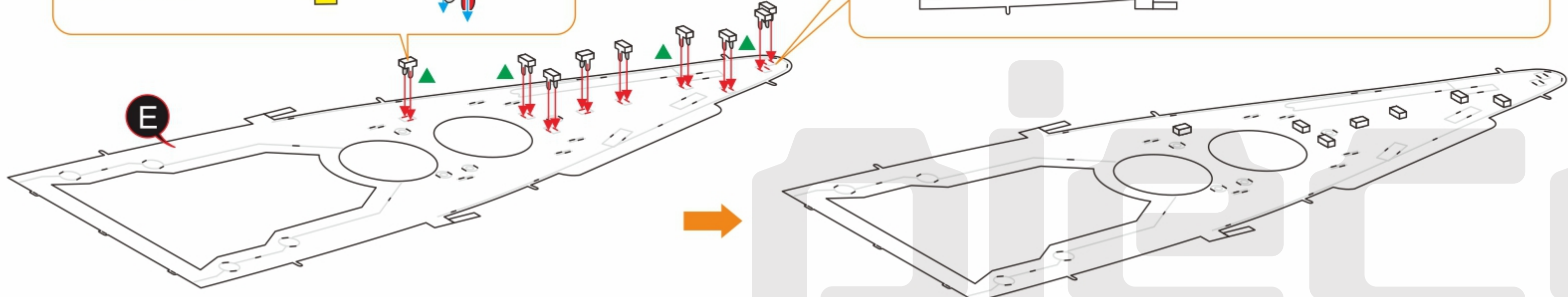
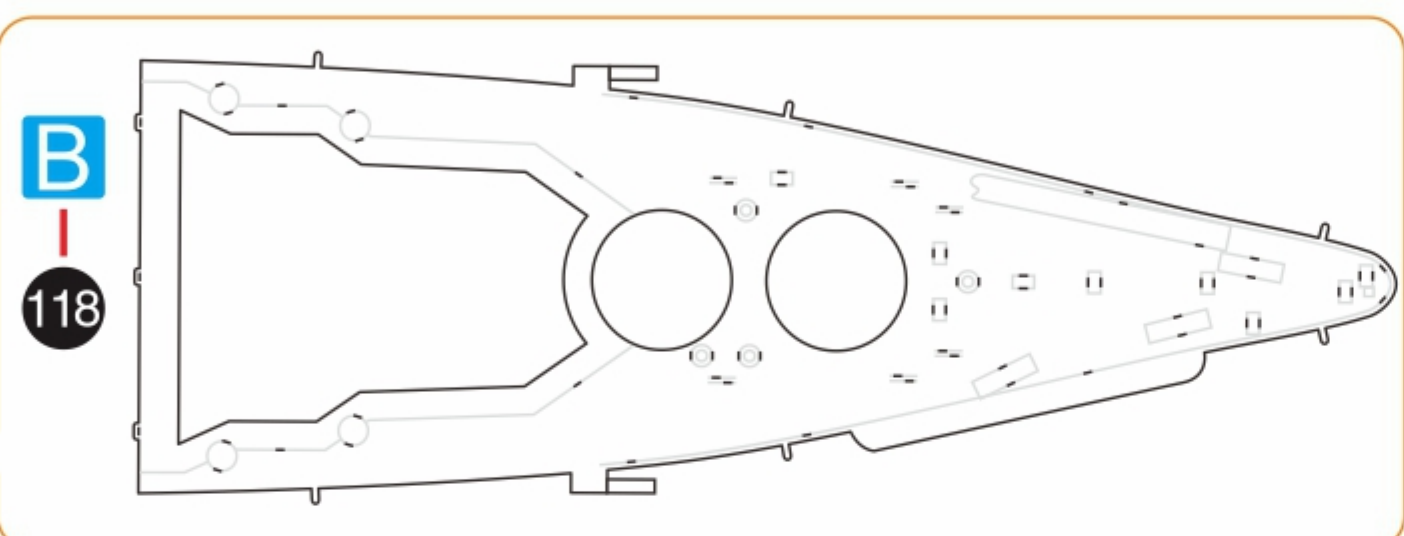
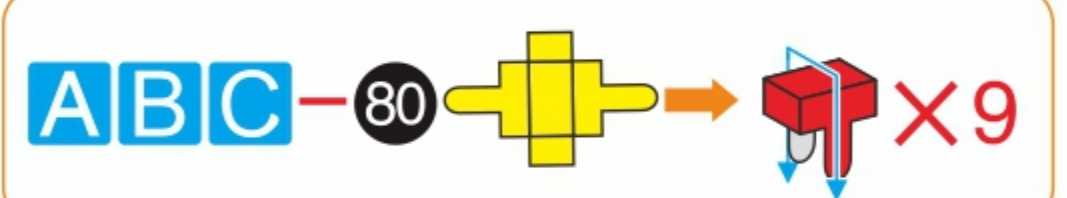

Step 42

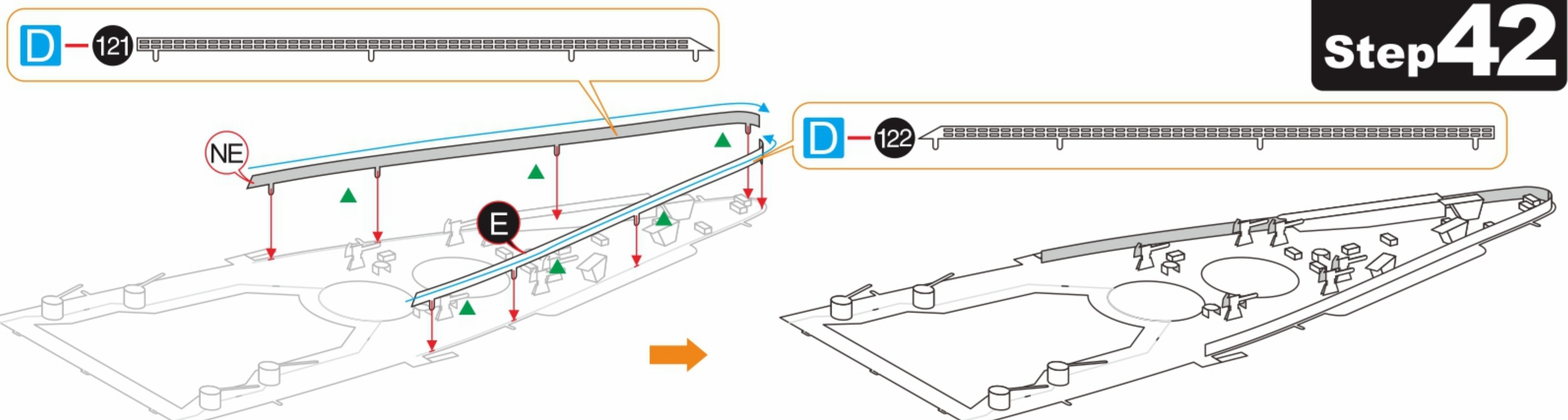

Button the blue line first, the buttonholes fold outward 90°

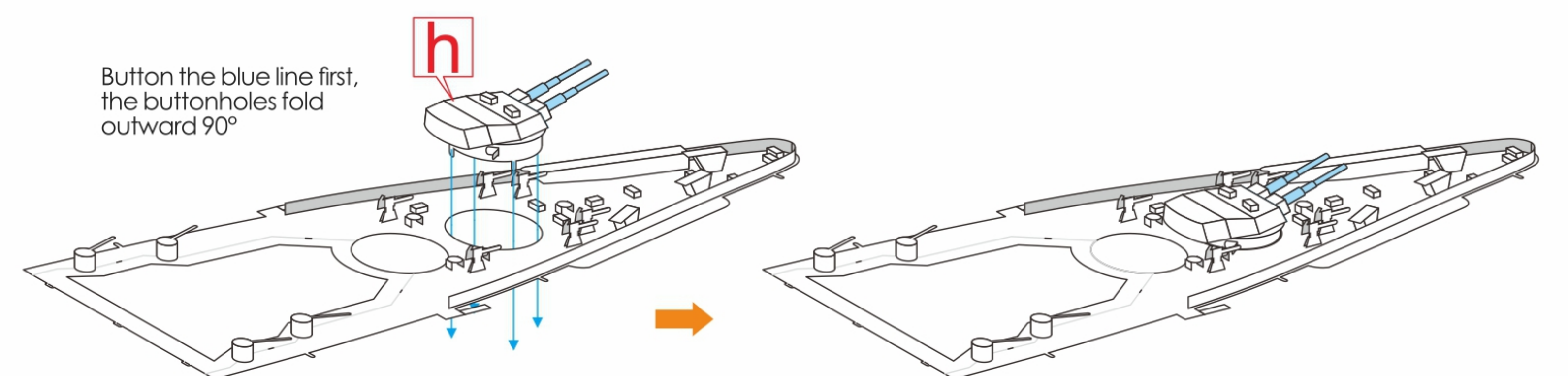

Button the blue line first, the buttonholes fold outward 90°

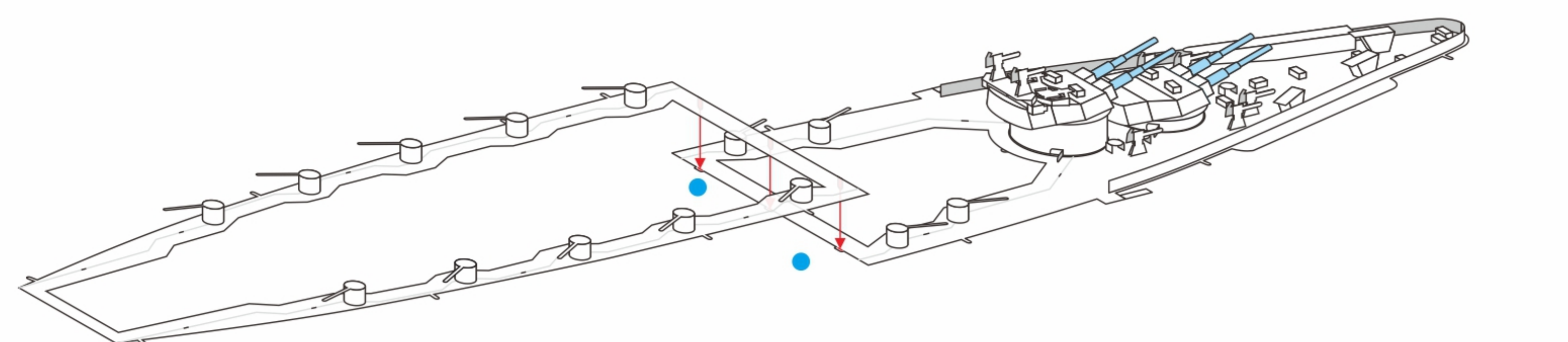
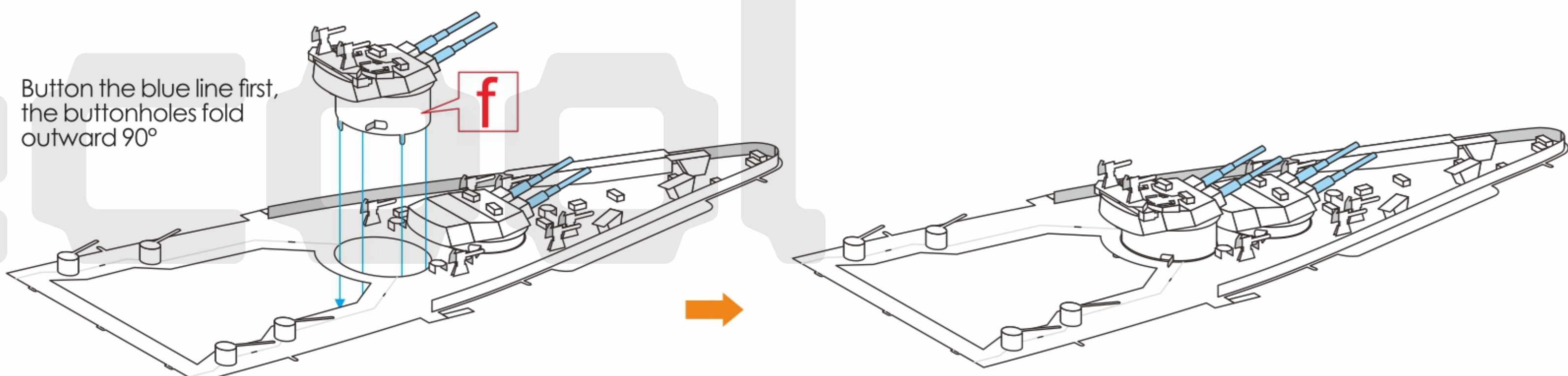

F

Step 43

C-123 → E X2



C-125 → E X2

C-124 → E X4

First insert the red part, then buckle the buttonholes

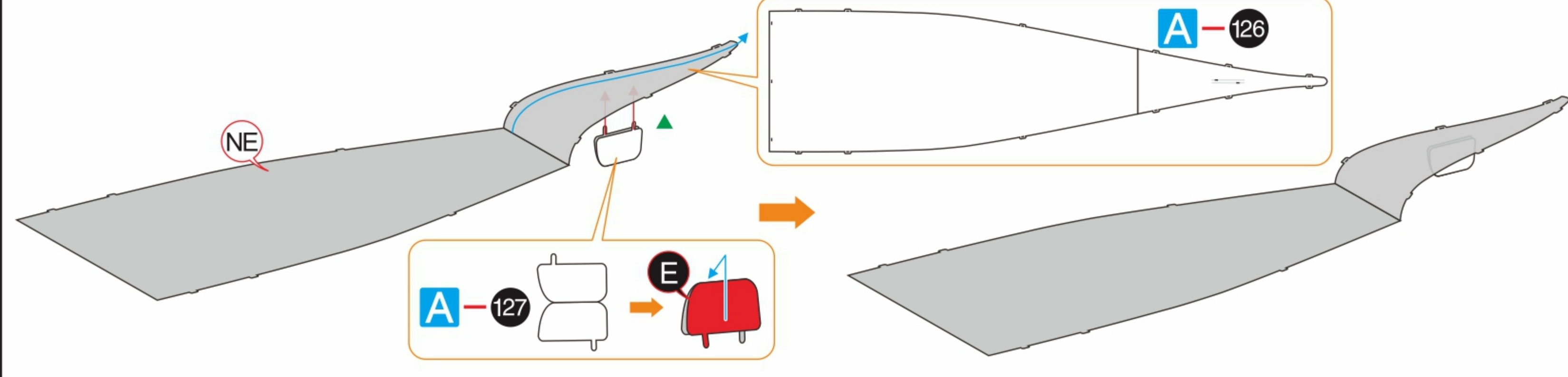
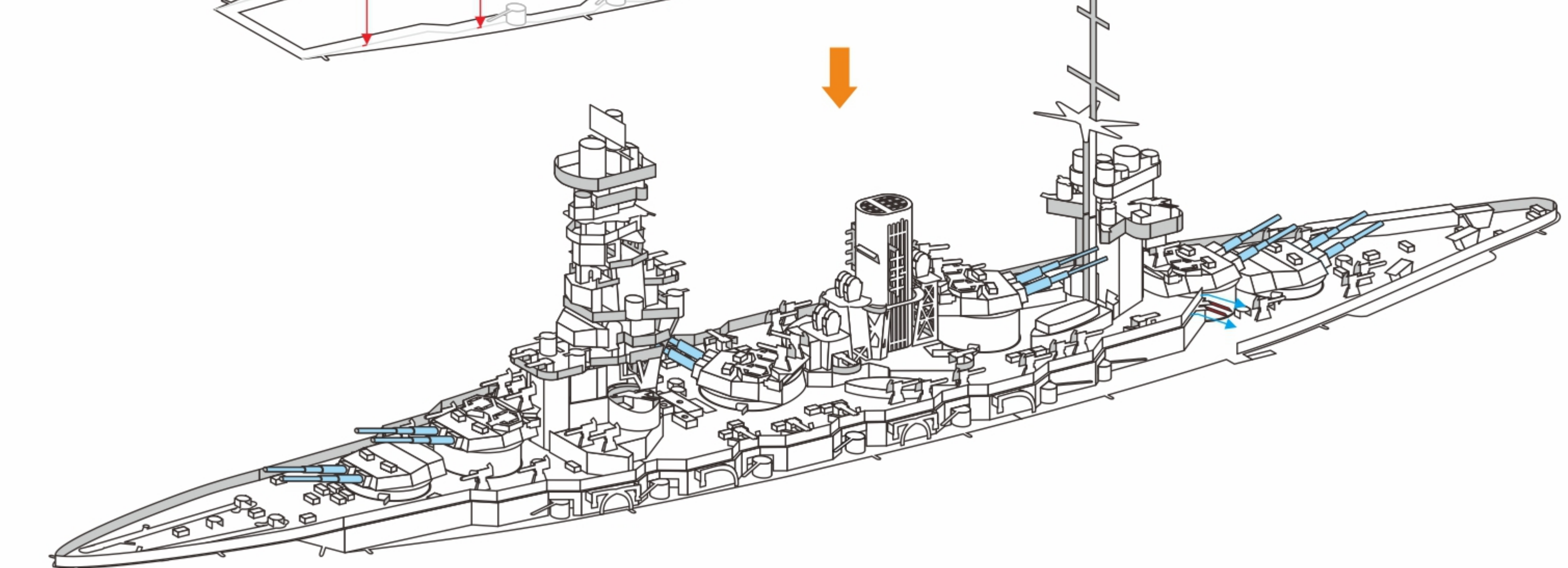
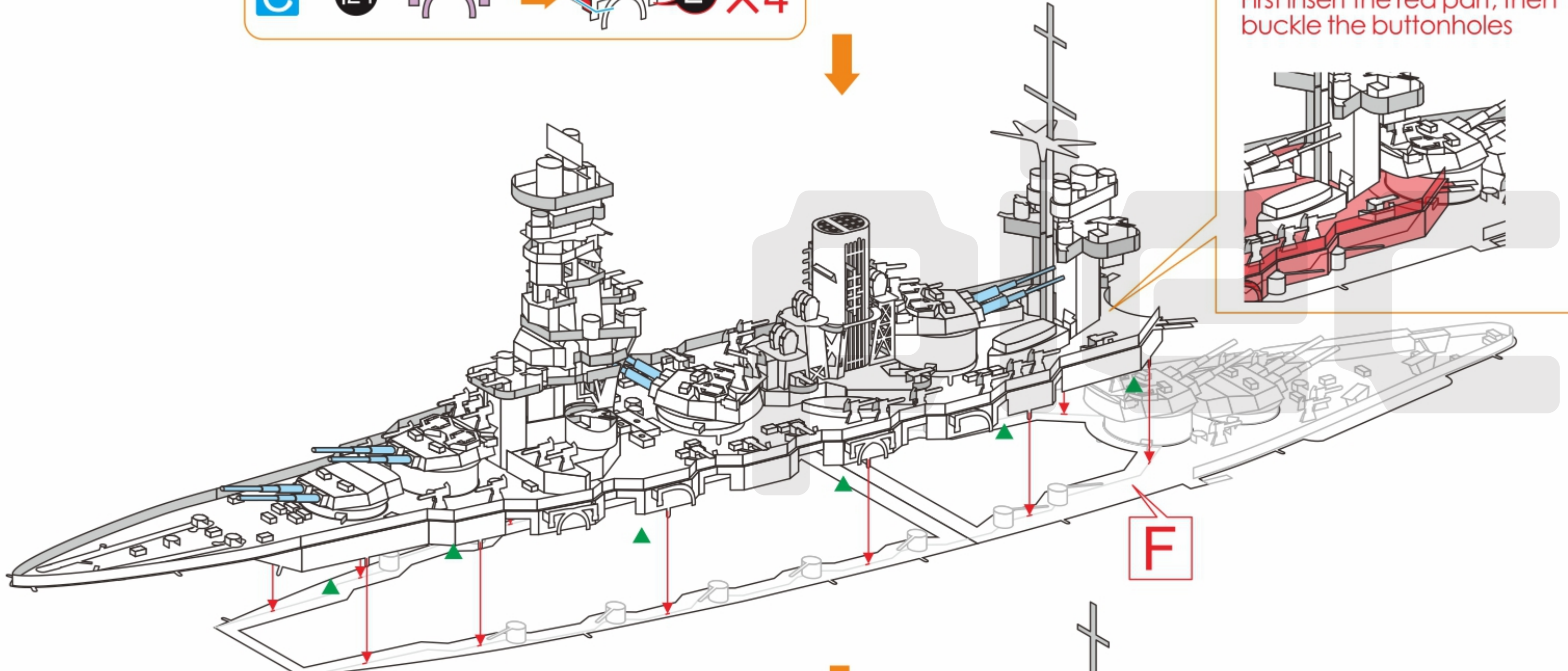
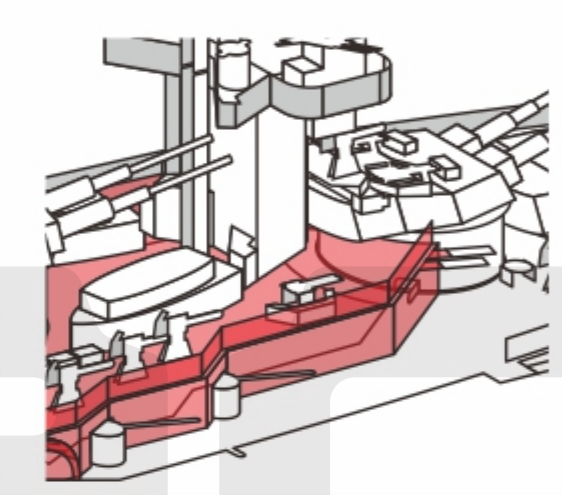

Step 44

A-128

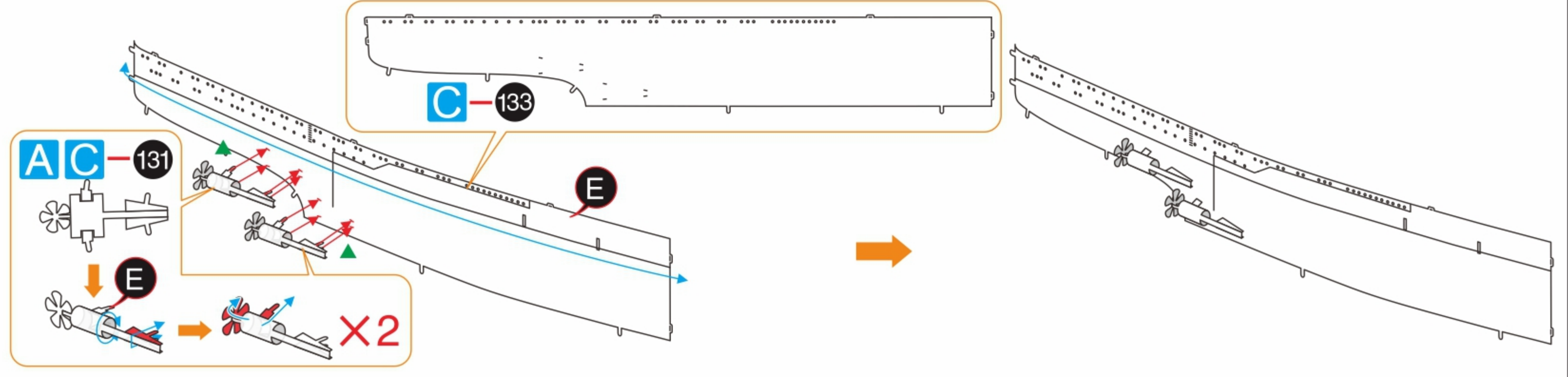
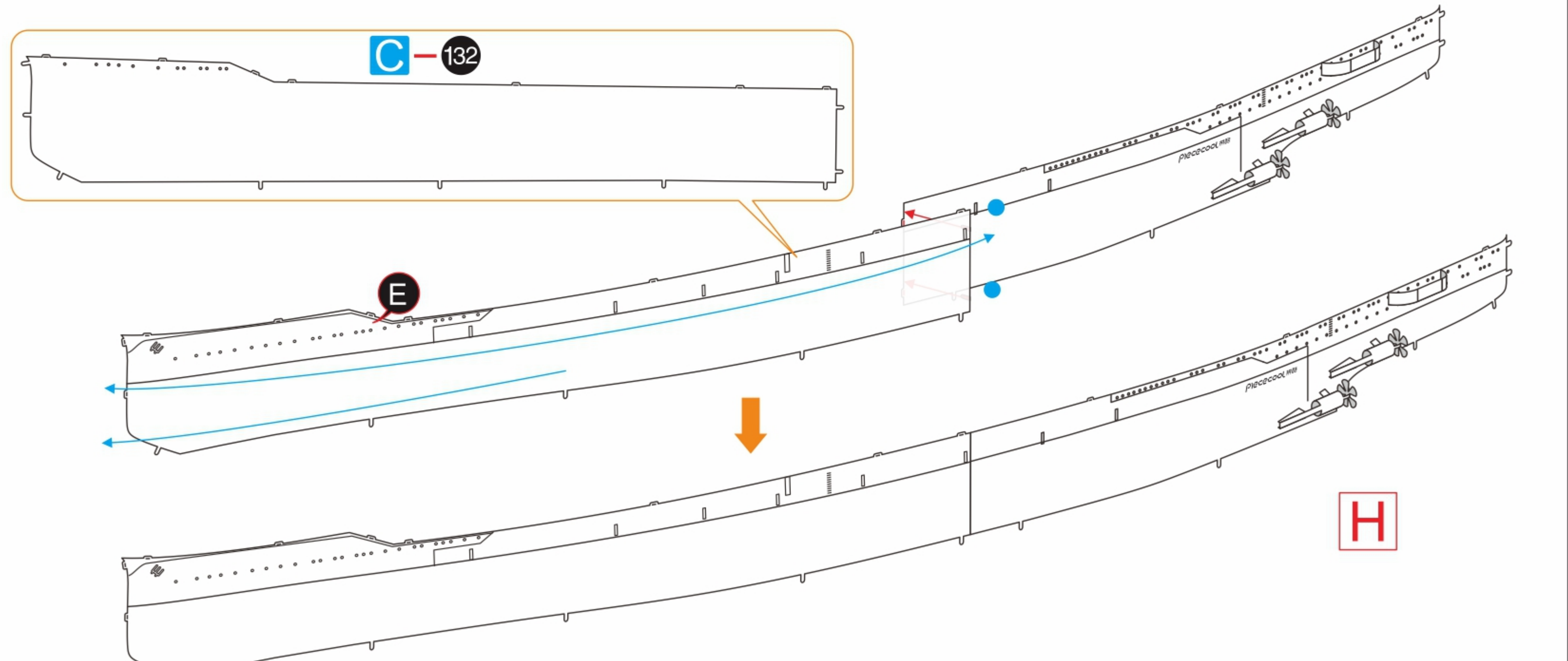
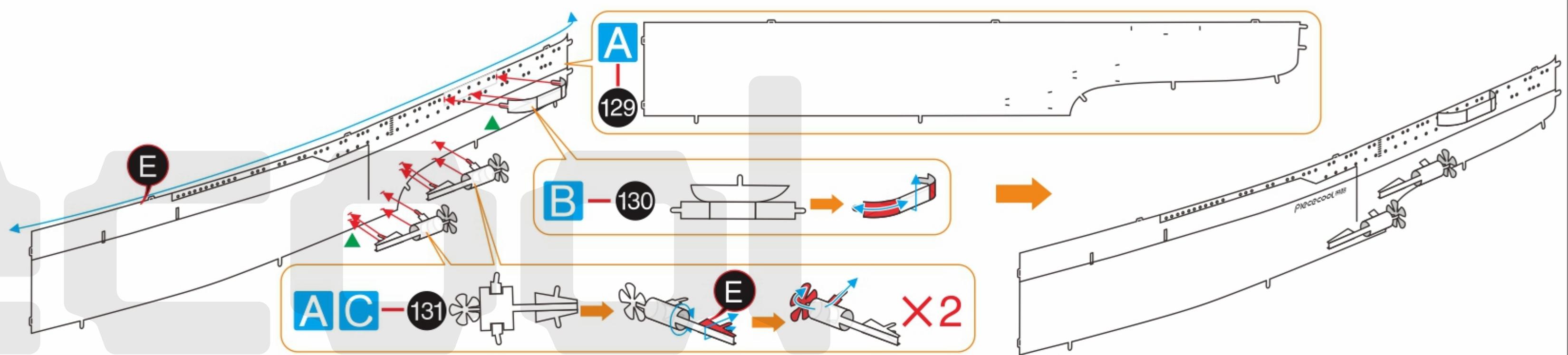
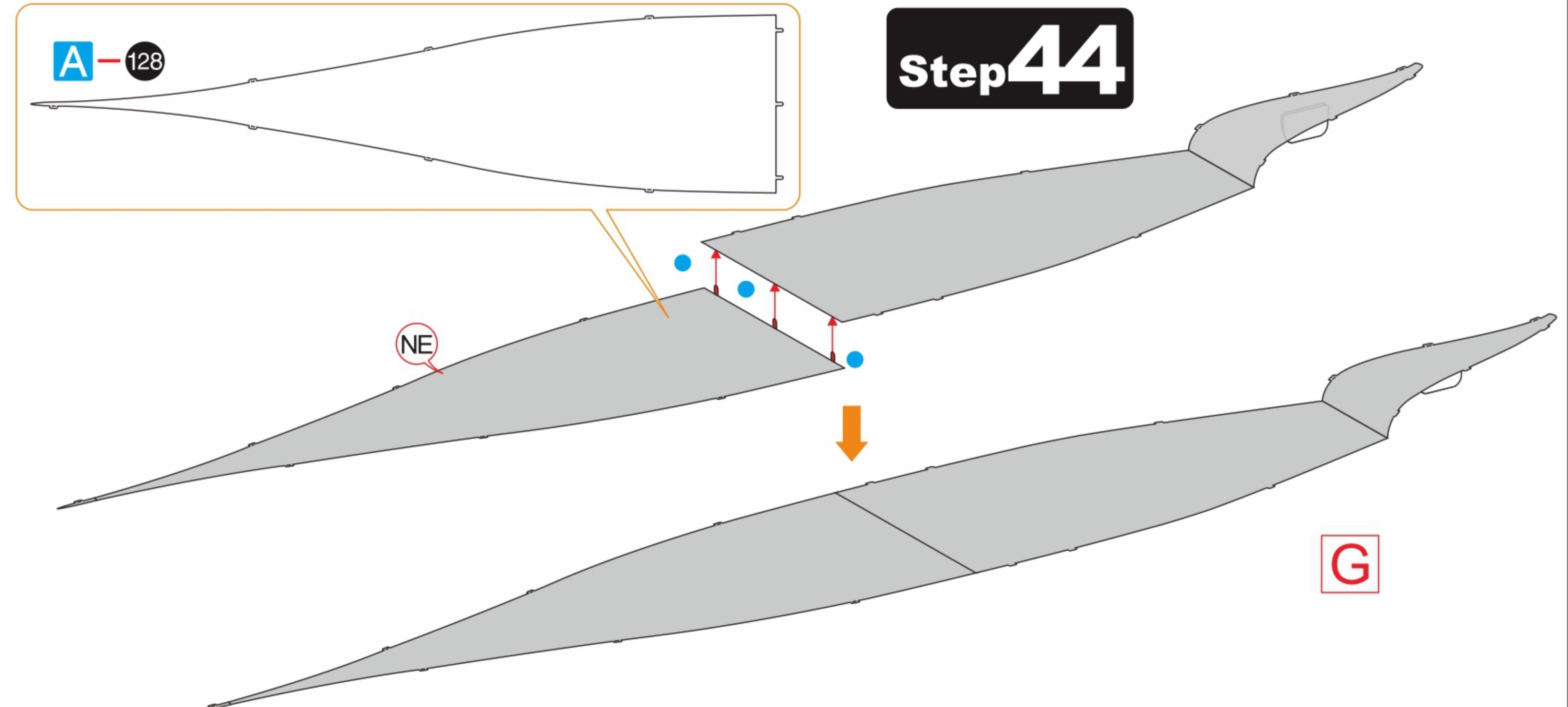

13 14
15 16

Step 45

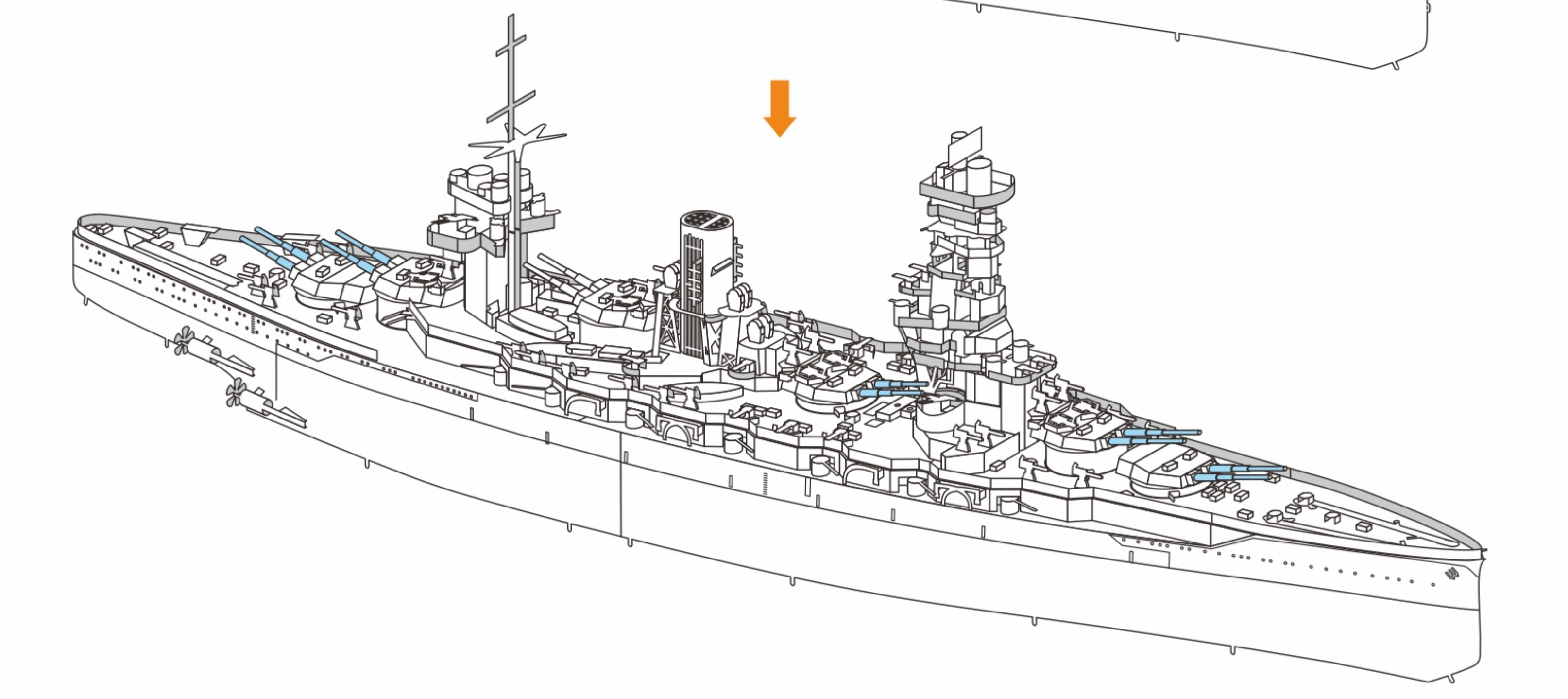
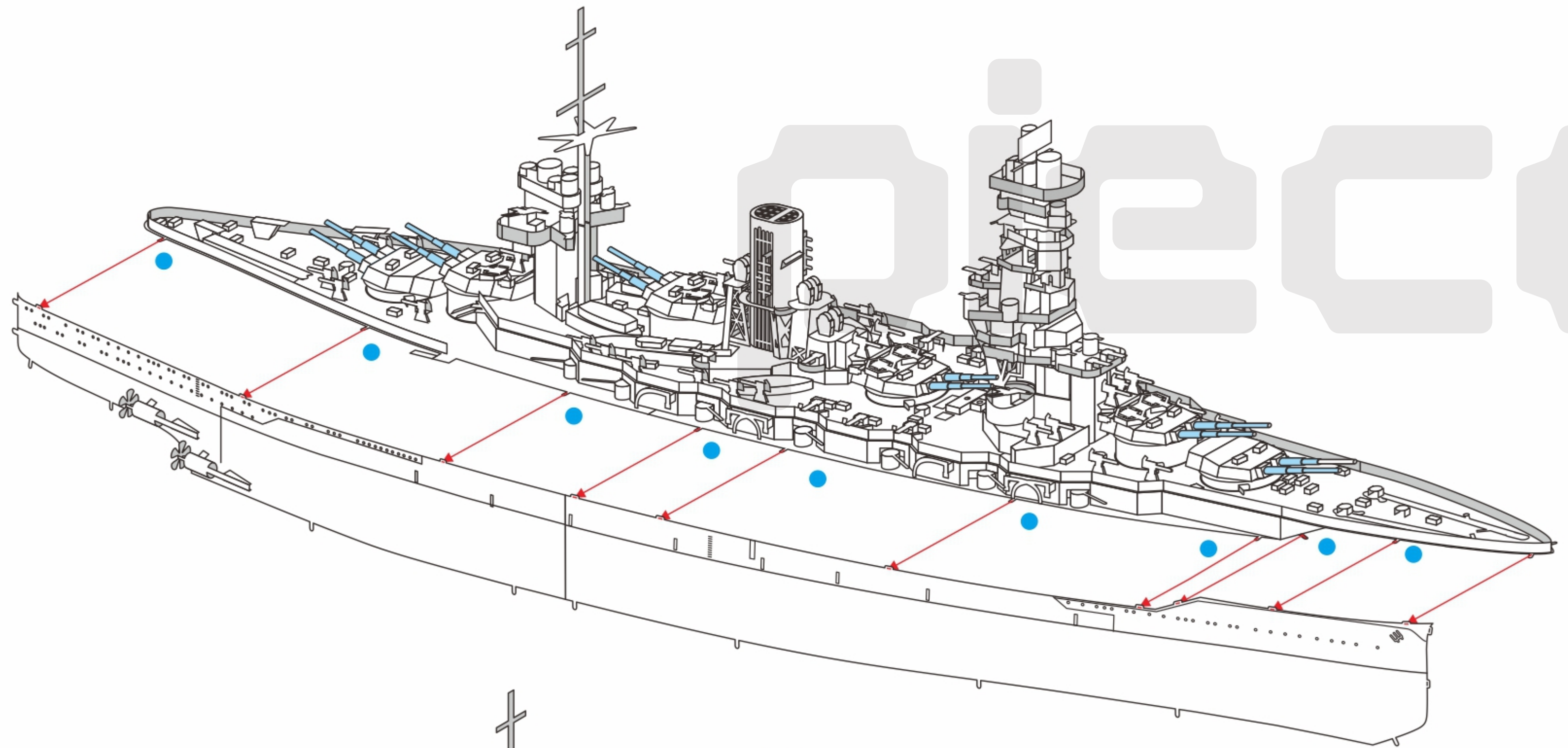
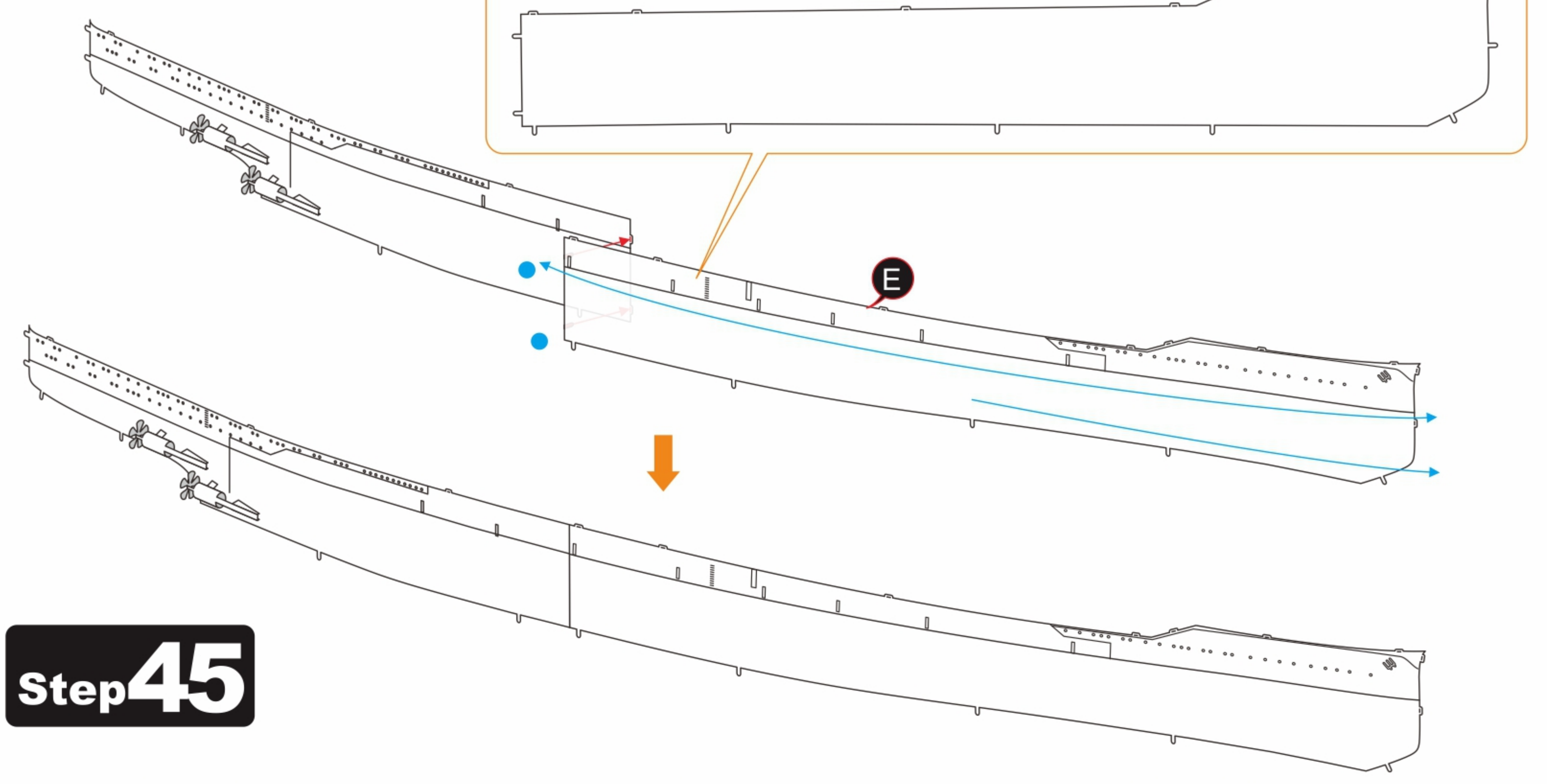
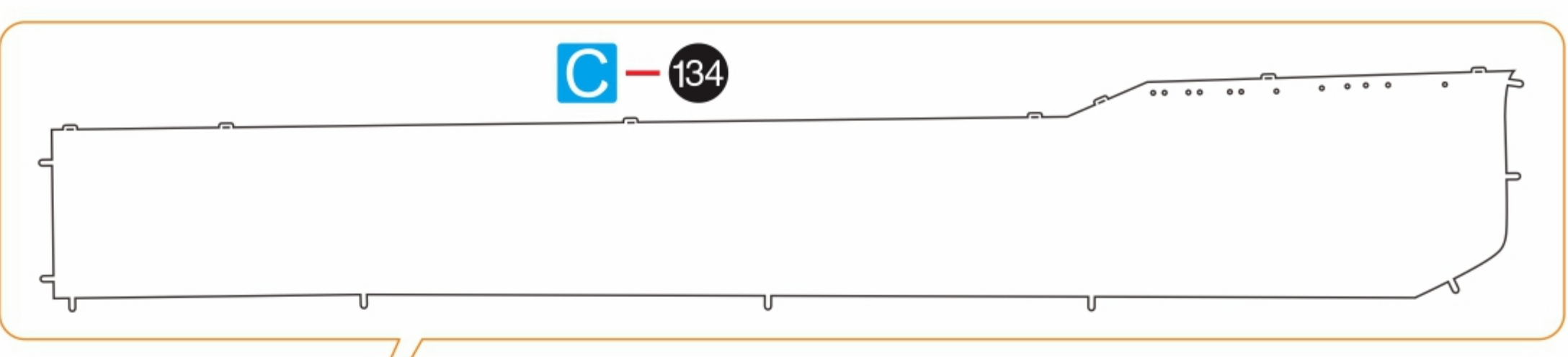

Step 46

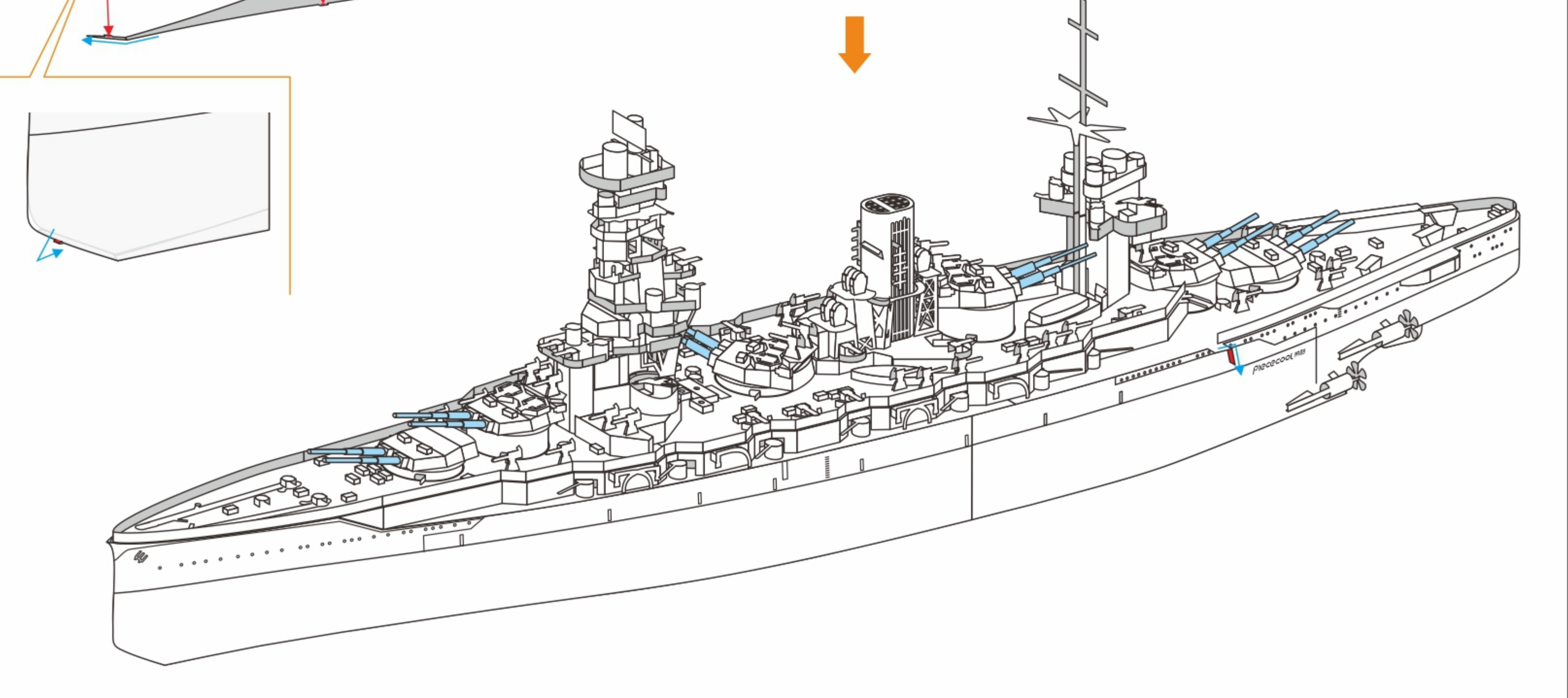
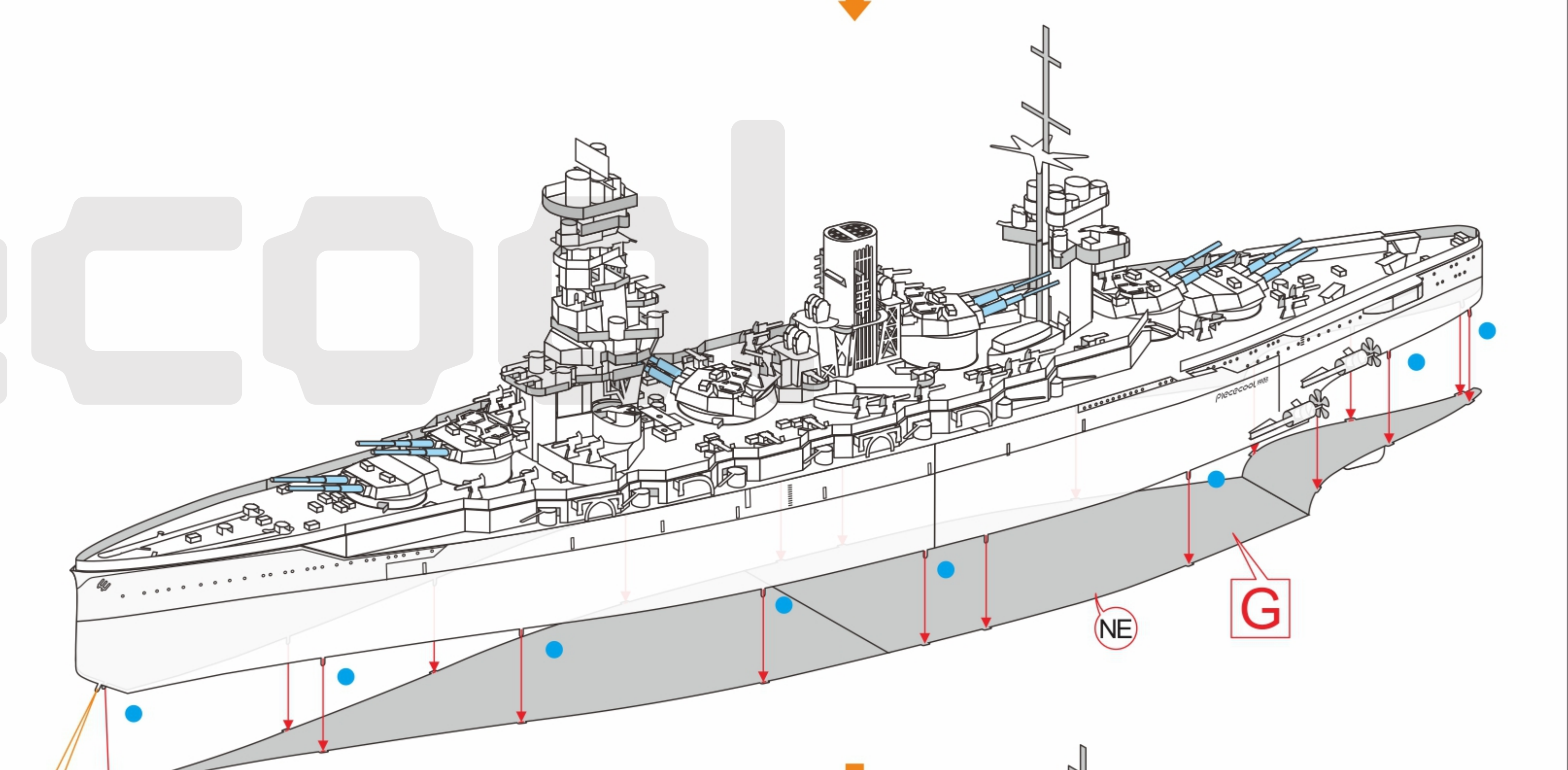
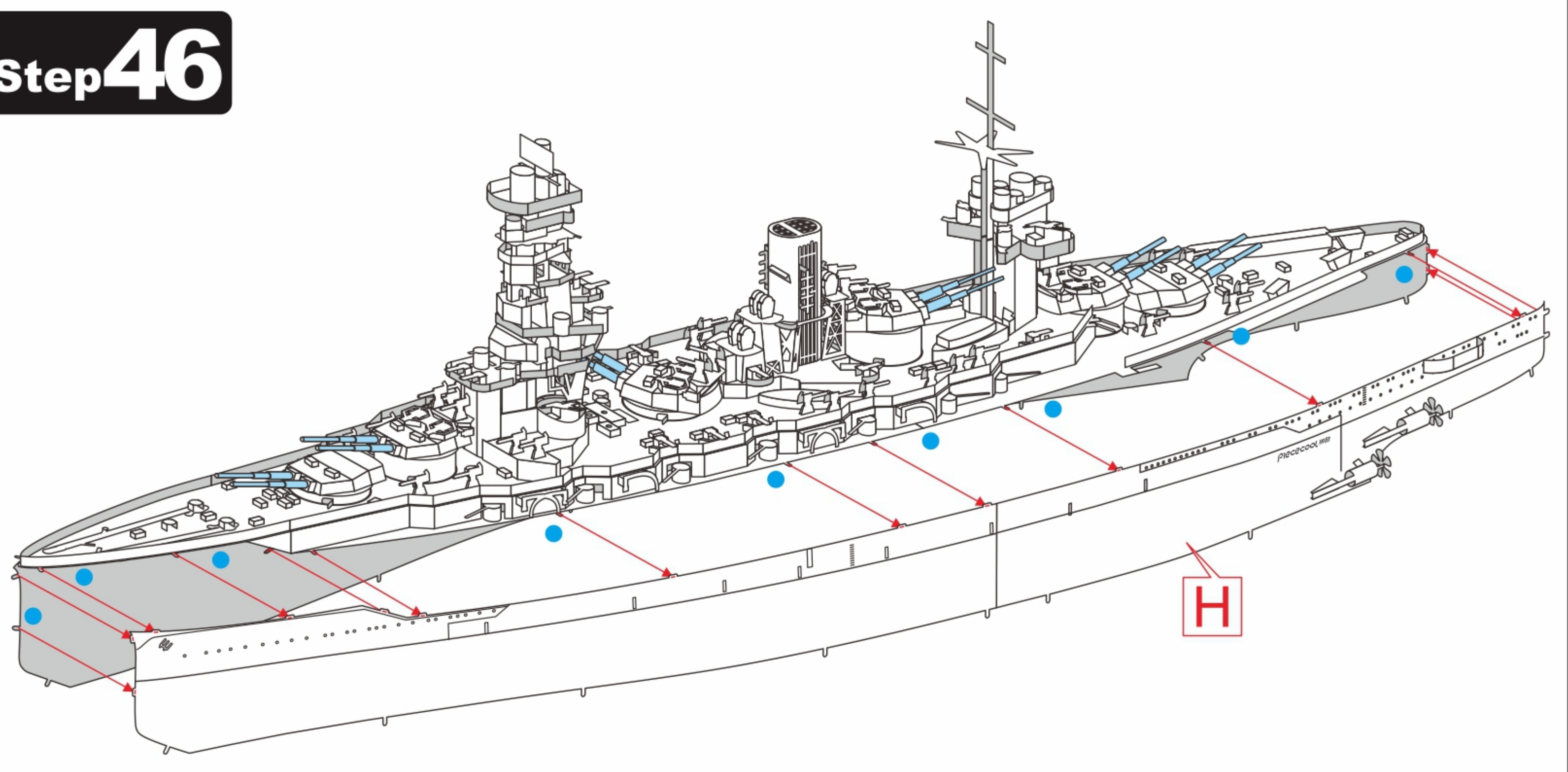

piececool

FUSO BATTLESHIP HP127

Metal Sheet + Parts Package

Sketch Map

© WIST PLASTIC & METAL TECHNOLOGY LIMITED. ALL RIGHTS RESERVED.

Electronic version download address: <http://www.piececool.com/cpshuoming/HP127-sheet metal schematic diagram.pdf>

CP-PART-HP127#-A1-2019.08.31

Metal Sheet

A

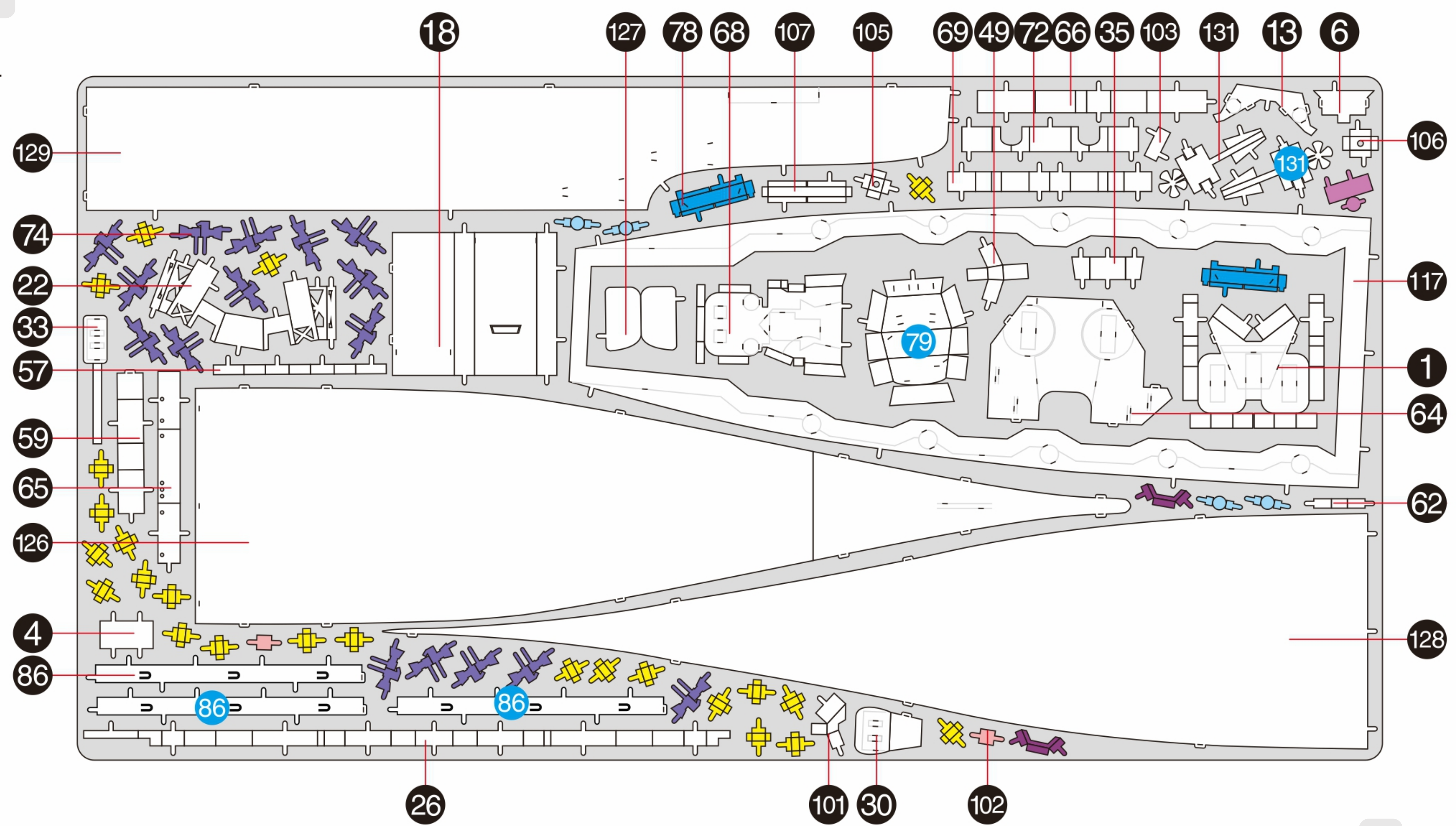

Metal Sheet

B

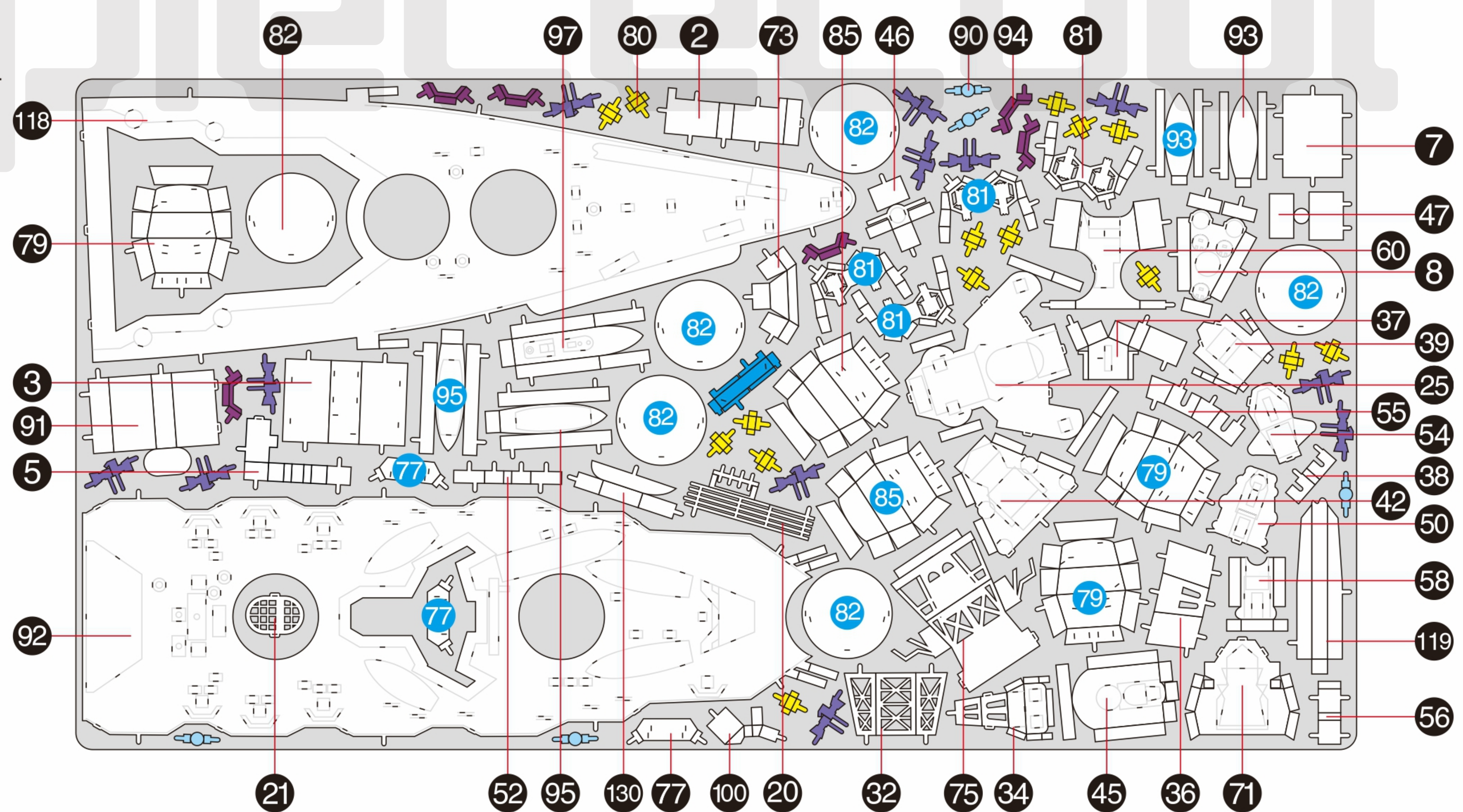

Metal Sheet

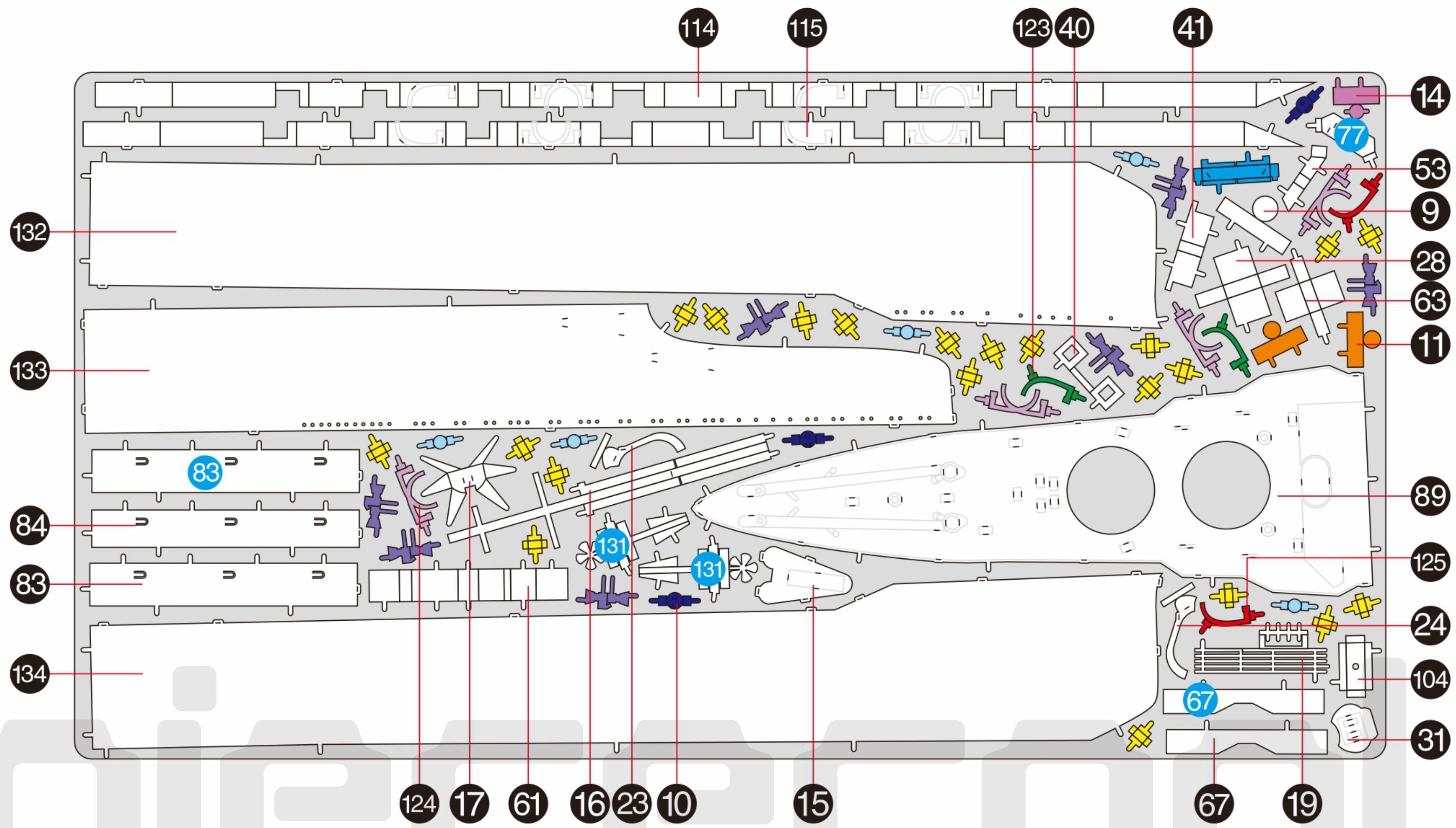

Metal Sheet

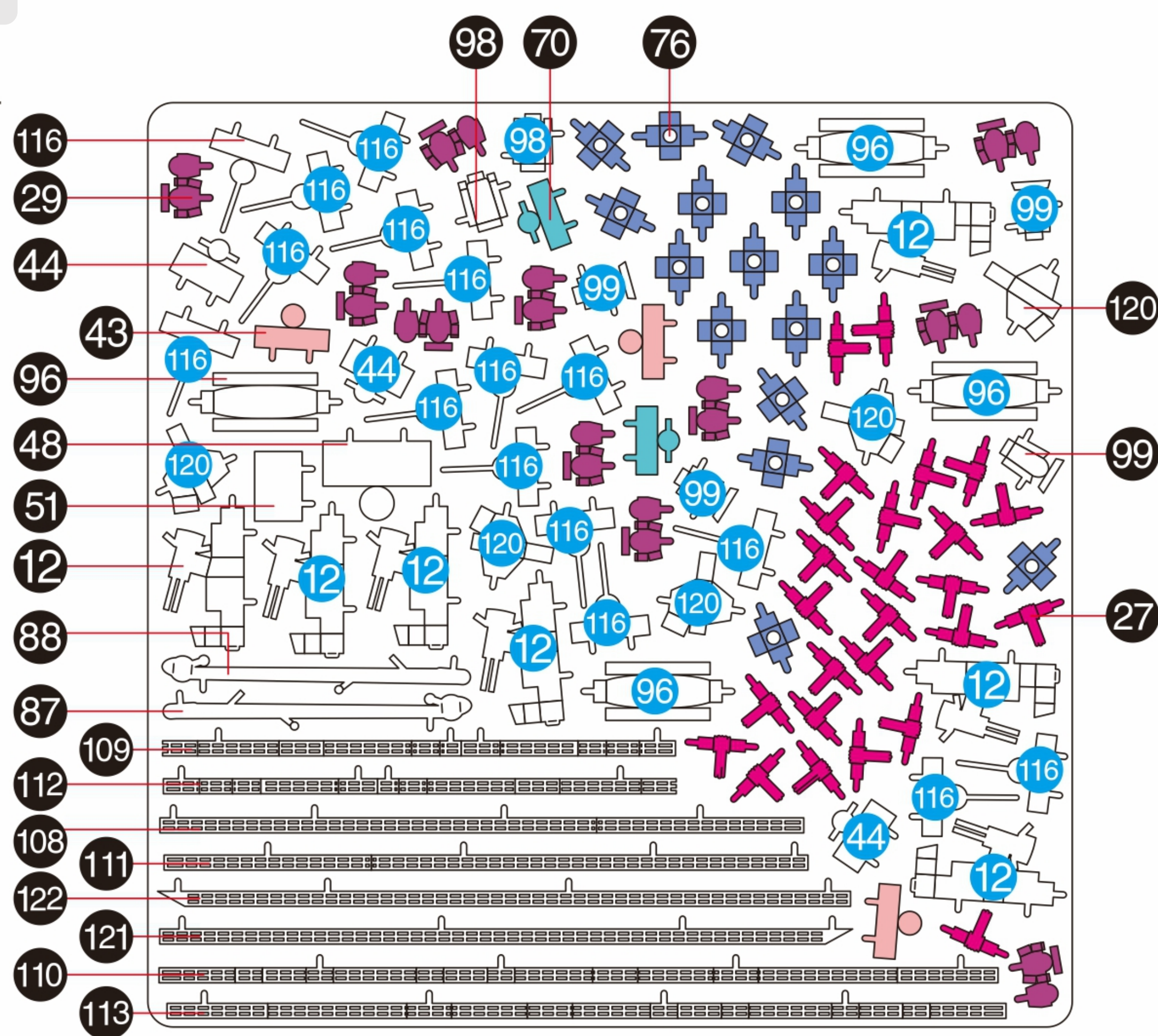

Parts Package

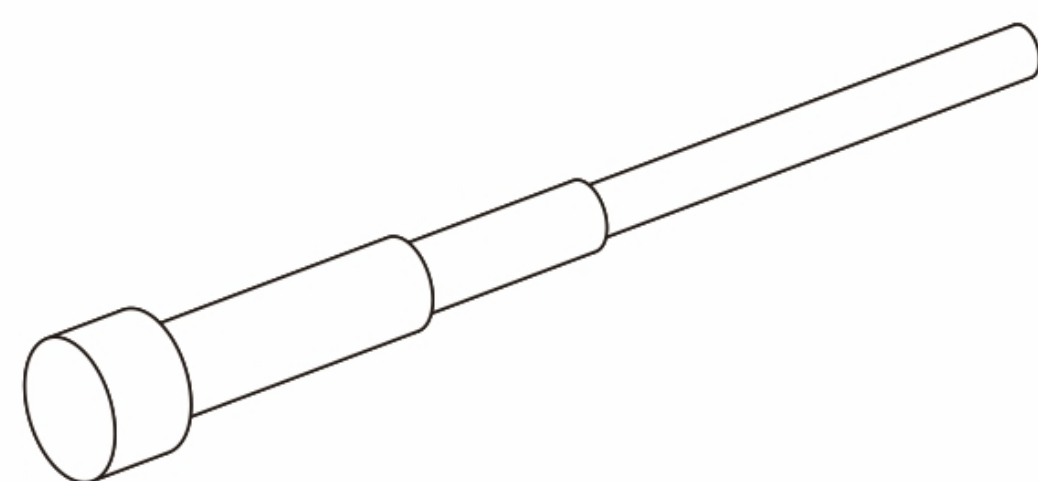

Barrel **x12**