

## TITANIC 泰坦尼克號 HP300

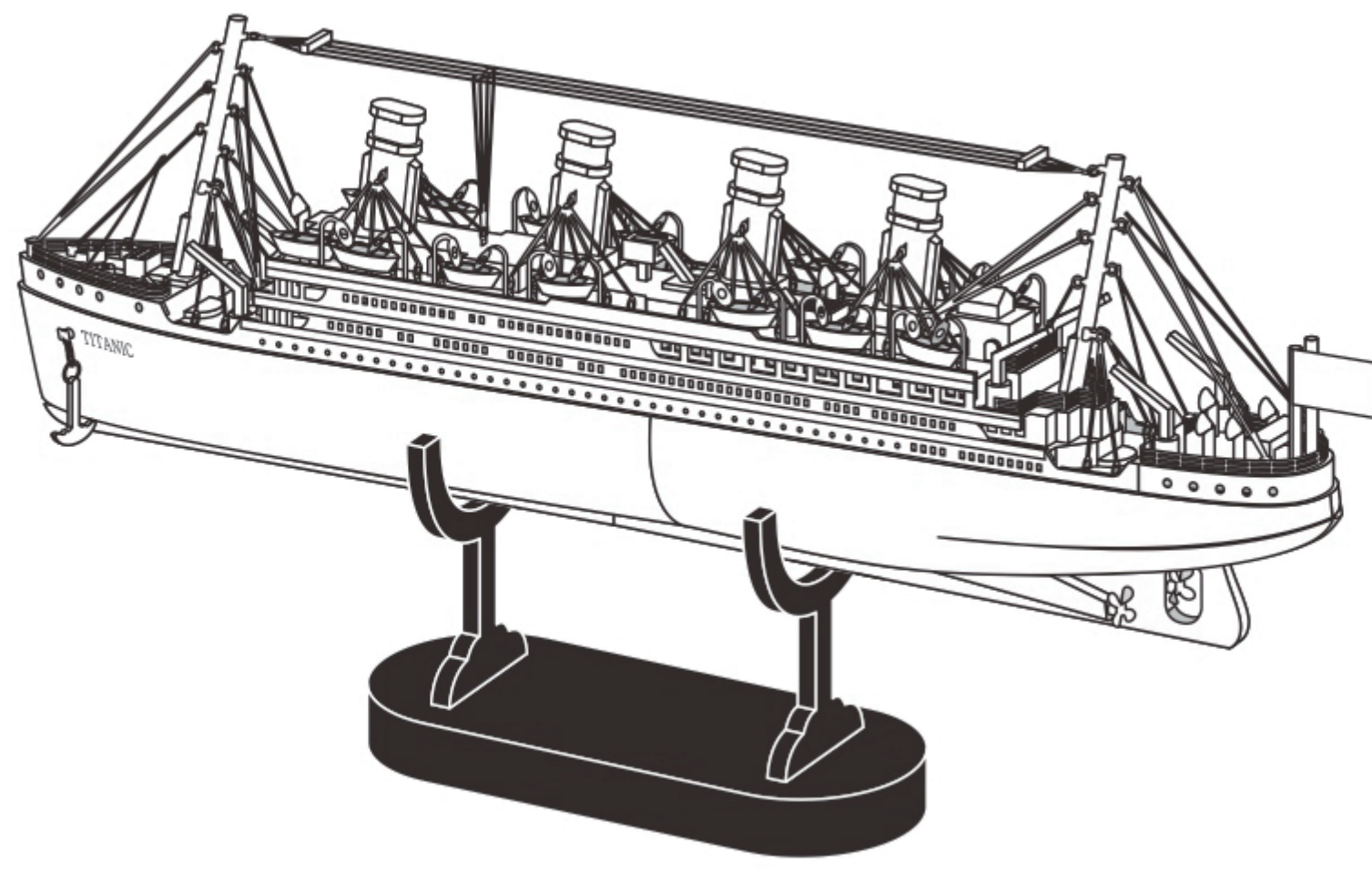

CP-ASSY-HP300#-A1-20230410

### Installation Reminder / 拼前需知

- Prepare tools / 準備工具

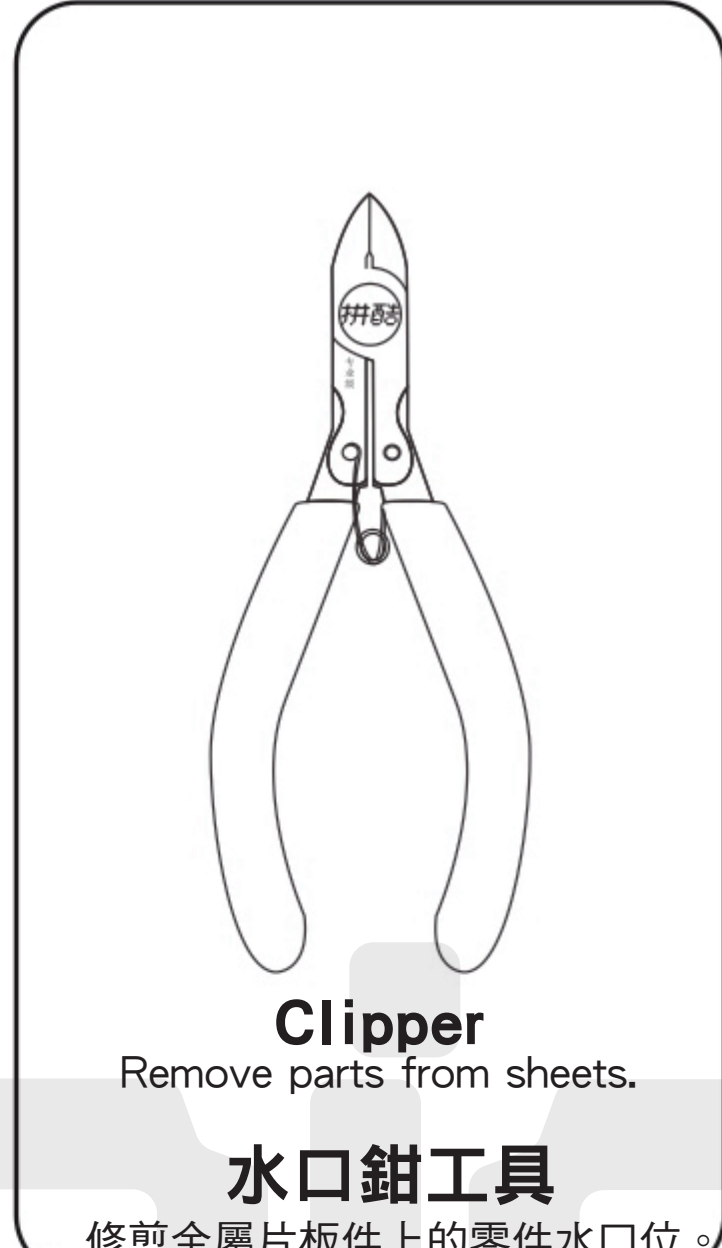

**Clipper**  
Remove parts from sheets.  
**水口鉗工具**  
修剪金屬片板件上的零件水口位。

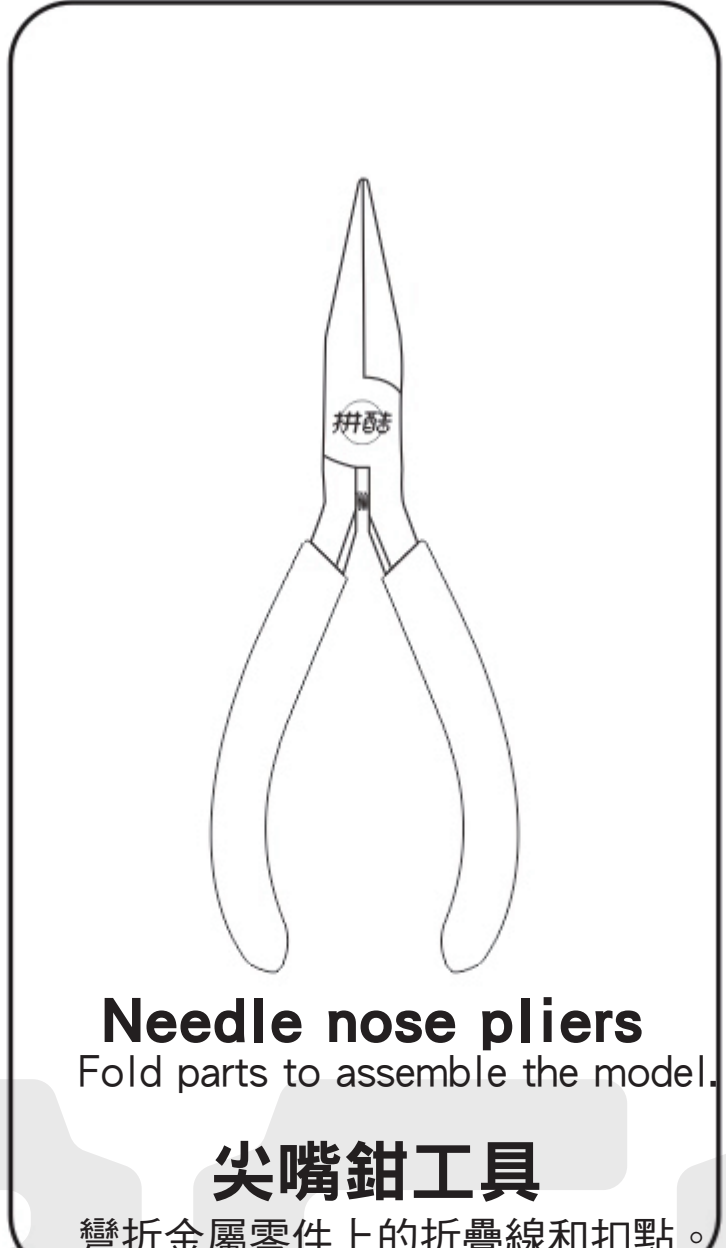

**Needle nose pliers**  
Fold parts to assemble the model.  
**尖嘴鉗工具**  
彎折金屬零件上的折疊線和扣點。

It is recommended to use piececool authentic assembly tools to build or fix the design. It is tailor made for the metal pieces and user friendly. 建議使用拼酷正品拼裝工具(水口鉗、尖嘴鉗)，拼裝時更省力，拼裝後作品更精細、美觀！

⚠ Please handle the metal trim carefully to prevent scratches. 組裝時請小心處理金屬零件，以防劃傷。

### • Installation Method / 拼裝方法:

#### a. Remove the parts / 取下零件:

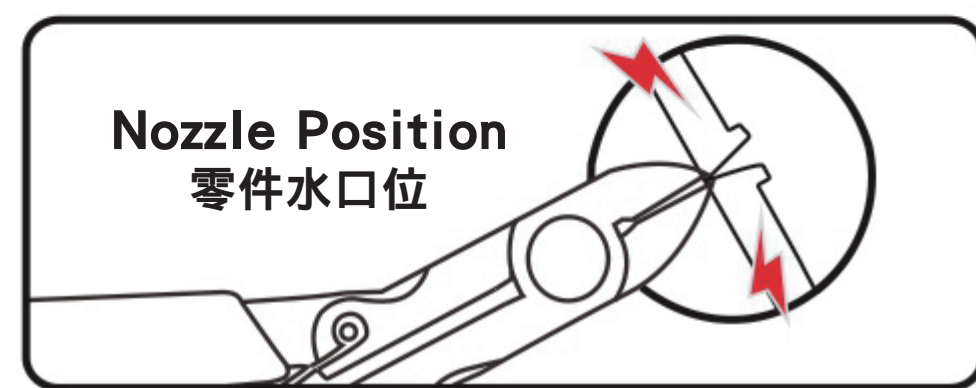

**Nozzle Position**  
零件水口位

Please use the clipper to cut the nozzle position and remove the parts. 使用水口鉗剪斷金屬零件上的水口，將需要的金屬零件從金屬片板件取下。

#### b. Identify the parts / 識別零件:

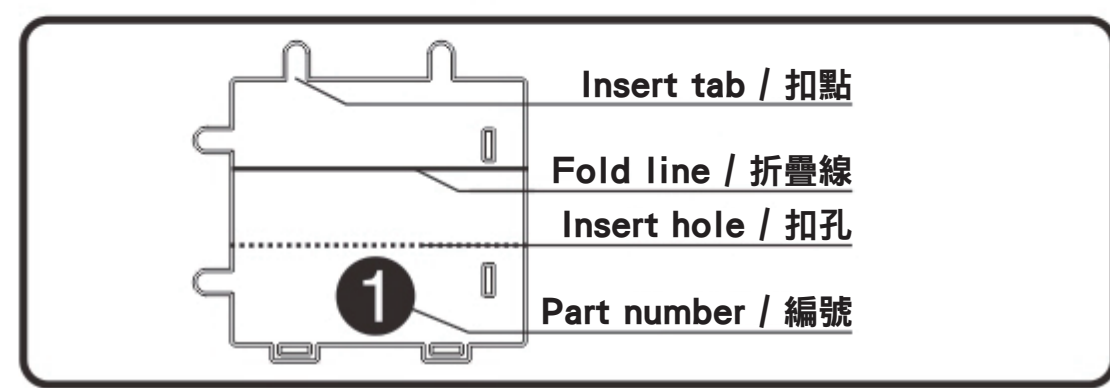

Identify the insert tab, fold line and the insert hole. 識別金屬零件上的扣點，折疊線，扣孔的樣子。

#### c. Folding the parts / 折疊零件:

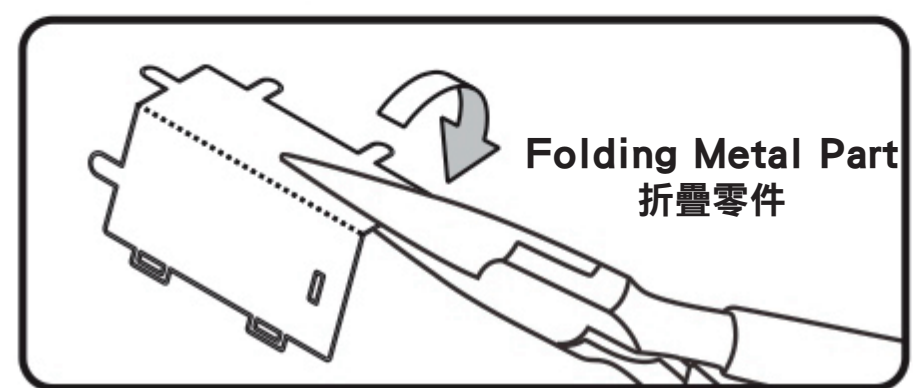

**Folding Metal Part**  
折疊零件

Please use the Needle nose pliers to fold the cutting parts into models. 使用尖嘴鉗，參照拼裝說明書將金屬零件折成形狀。

#### d. Retaining the parts / 固定零件:

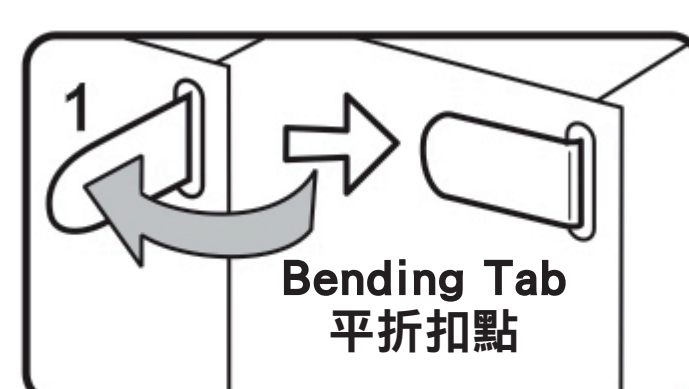

**Bending Tab**  
平折扣點

Insert the hole, bending tab with angle 90°. 插入扣孔，旋轉90°。

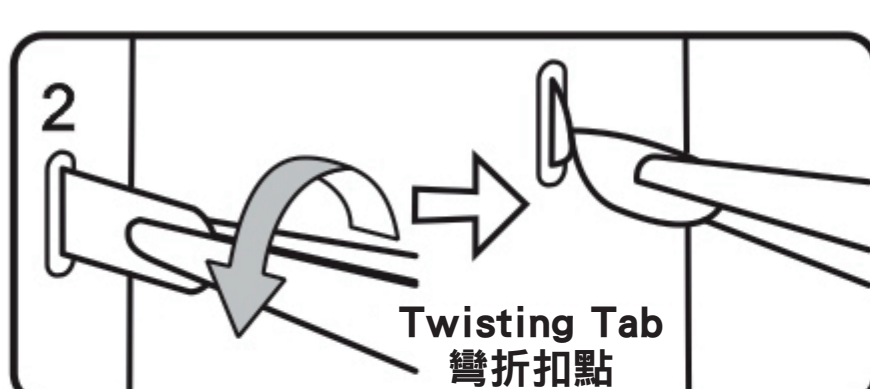

**Twisting Tab**  
彎折扣點

Insert the hole, twisting tab with angle 90°. 插入扣孔，旋轉90°。

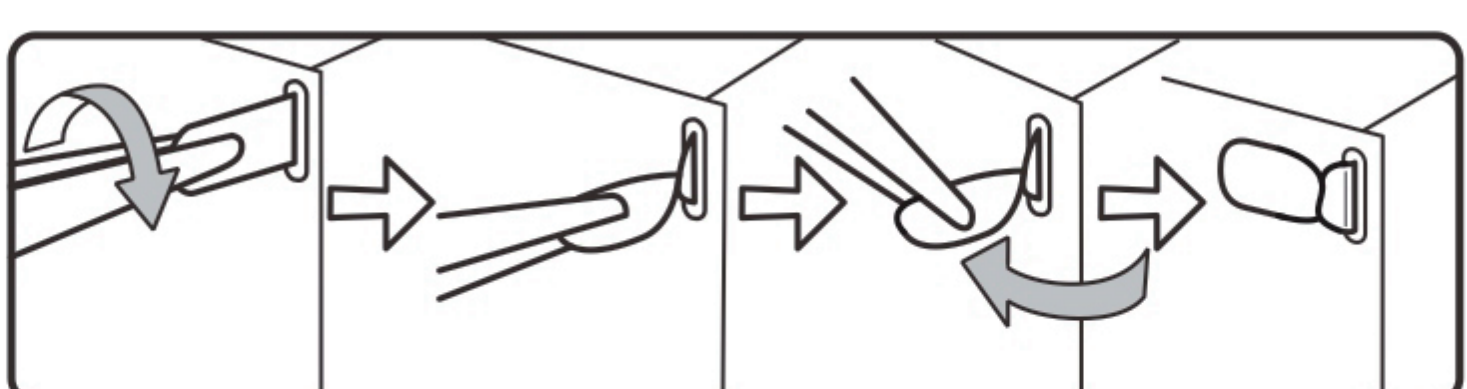

Twist the tab and then flatten / 扣點插入扣孔旋轉90° 固定零件，再平折扣點

### • Attention/ 注意事項:

- E Engraved / Color side 顏色面 / 紋理面
- NE Non-engraved / Silver side 非顏色面 / 非紋理面
- F Front part 零件正面
- B Back part 零件背面
- keep the parts symmetrical 注意對稱
- Attention Point 注意細節

When cutting metal parts, please do not cut the "insert tab" as "nozzle position". Only cut the parts of the current step when cutting the parts. Do not cut all the parts at one time to avoid loss.

When encountering the parts of the folding line, please pay attention to the front and back of the metal sheet and the direction of the folding. According to the direction indicated in the instruction, cut lightly and fold slowly. It is best to fold it once. Do not fold it repeatedly to avoid damage to the parts.

剪金屬零件時請剪零件“水口位”，請勿將“扣點”當成“水口位”剪下，每次剪零件時請僅剪當前步驟的零件，切勿一次性將所有零件剪下，避免丟失；

當遇到折疊線的零件，請注意金屬片的正反面及折疊方向，請按照說明書的方向，輕剪慢折，最好一次性折疊完成，請勿反覆折疊，避免零件損壞。

### Assembly Guide/拼裝步驟

#### Step 01

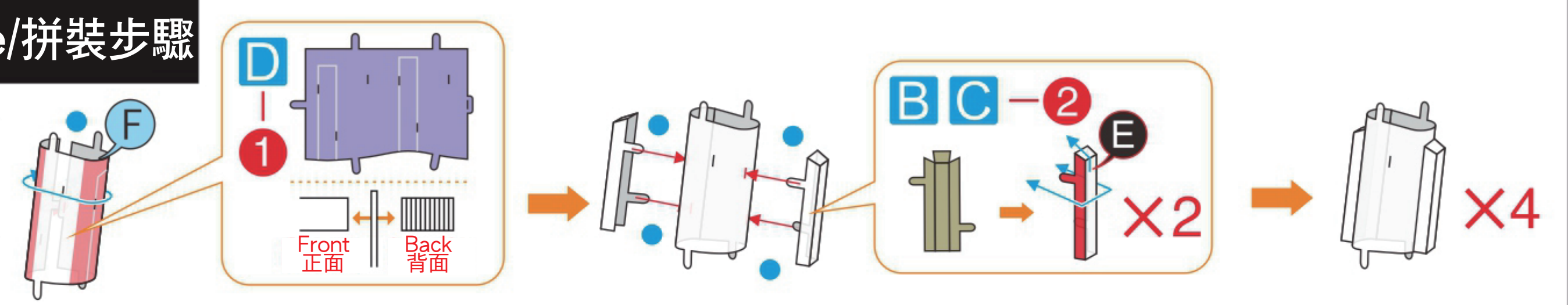

#### Step 02

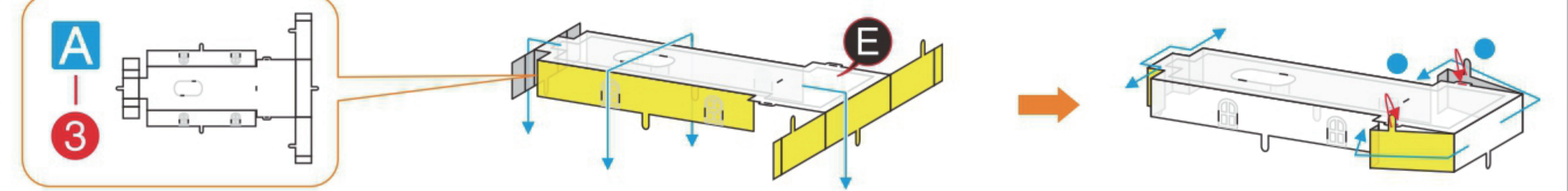

#### Step 03

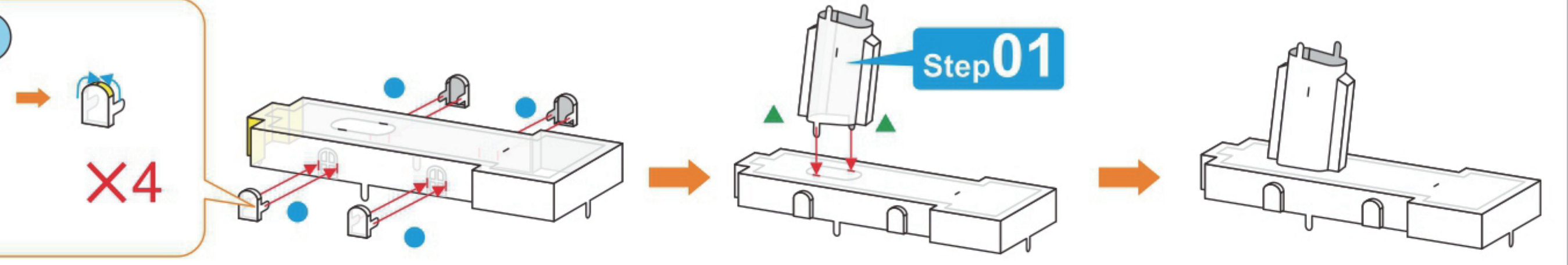

#### Step 04

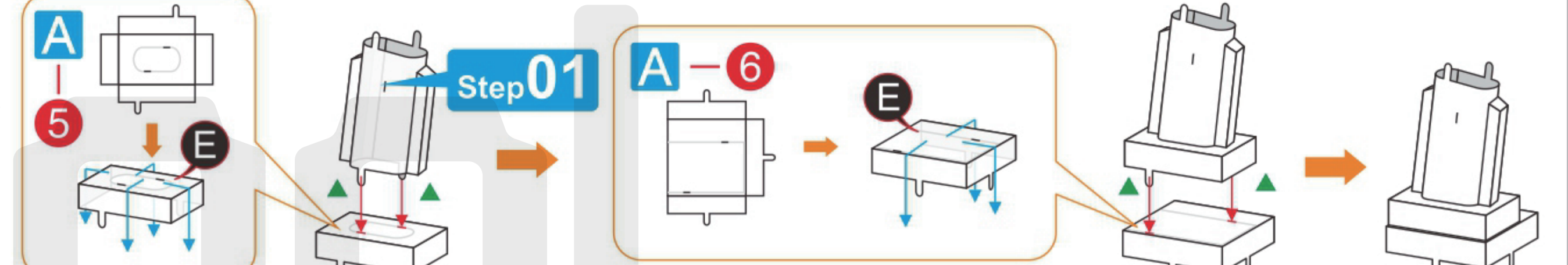

#### Step 05

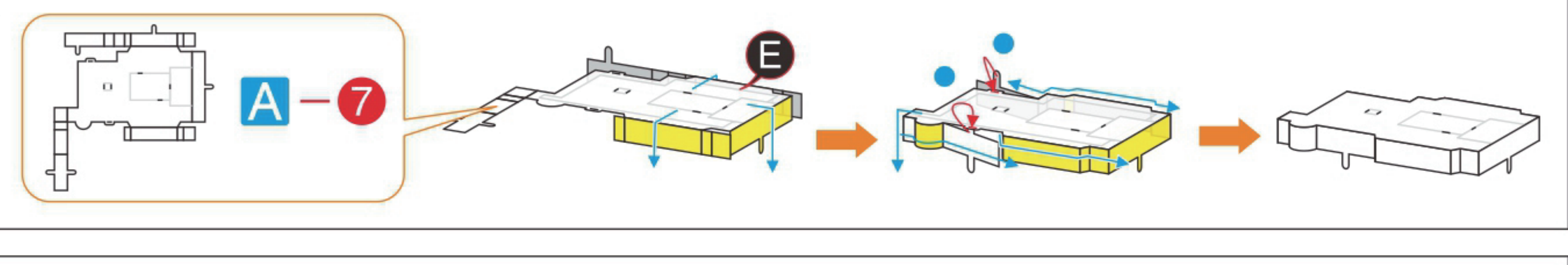

#### Step 06



#### Step 07

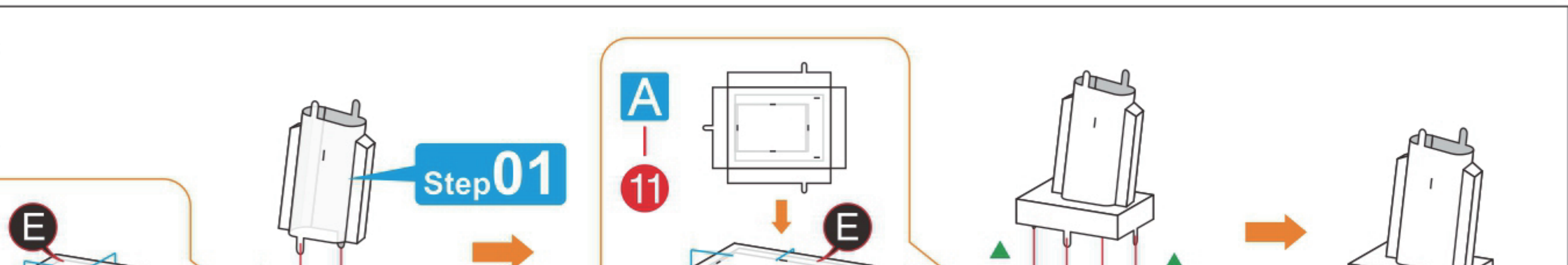

#### Step 08

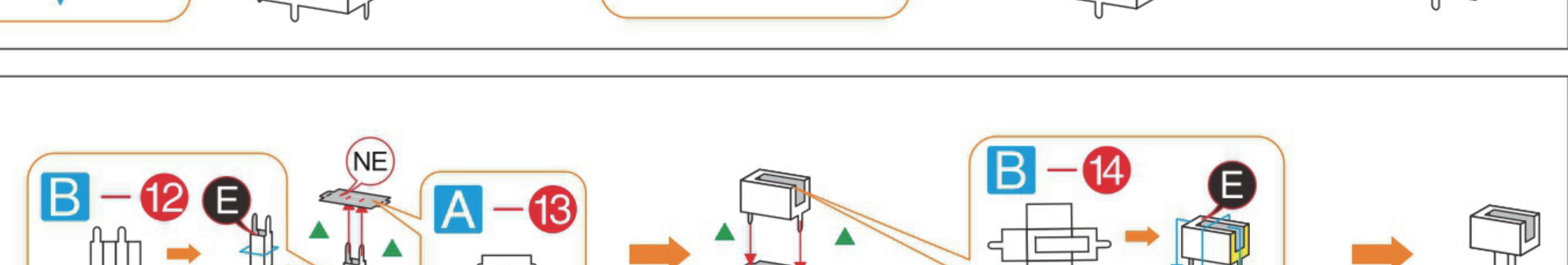

#### Step 09

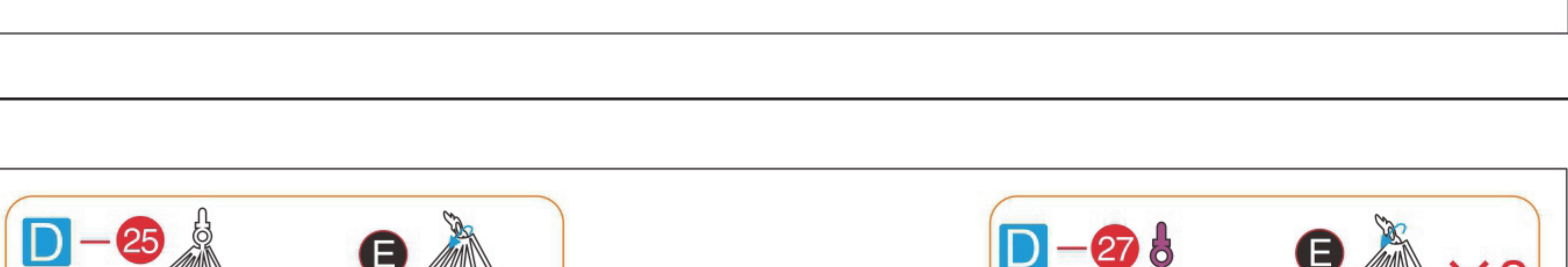

#### Step 10

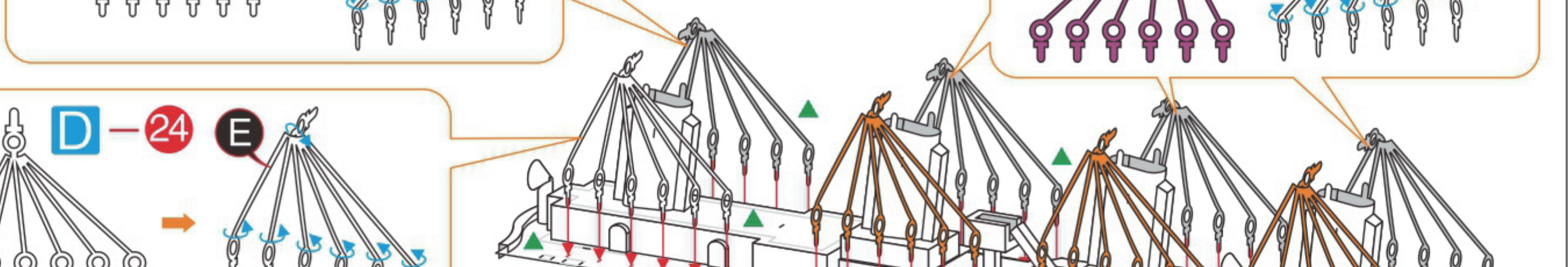

#### Step 11

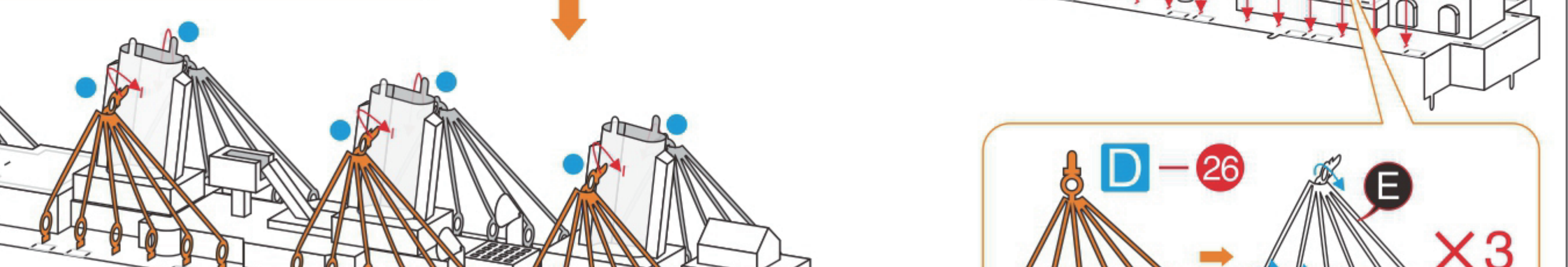

#### Step 12

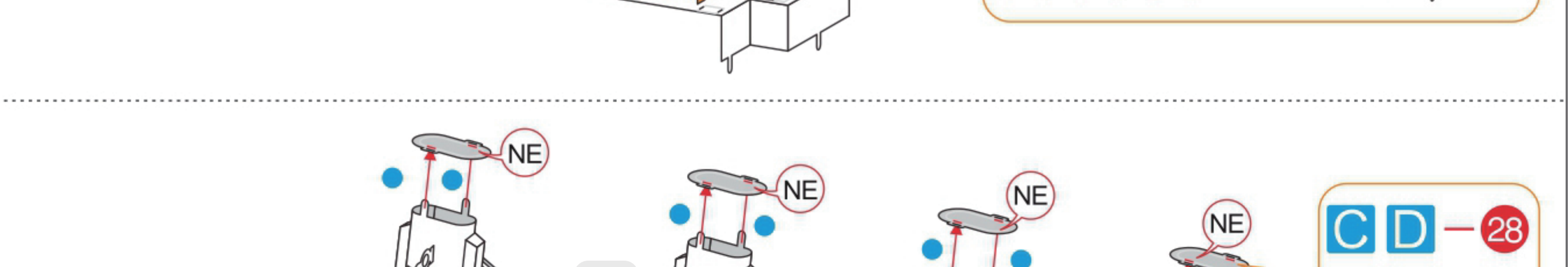

#### Step 13



#### Step 14

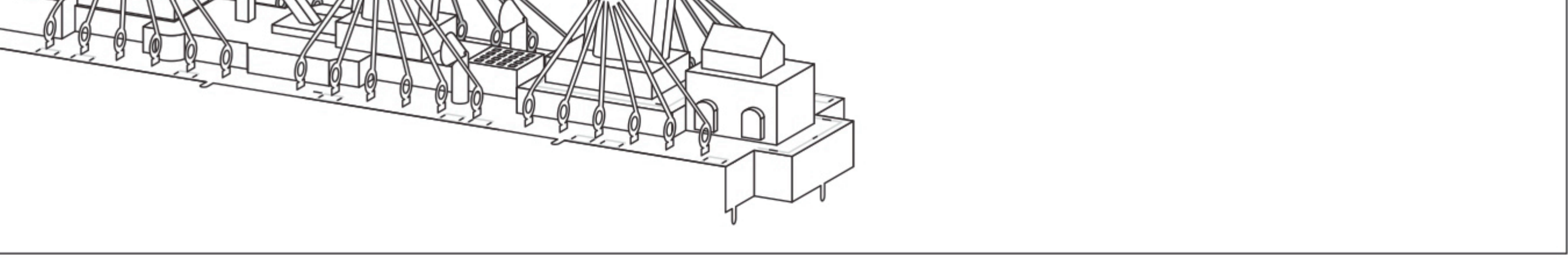

#### Step 15

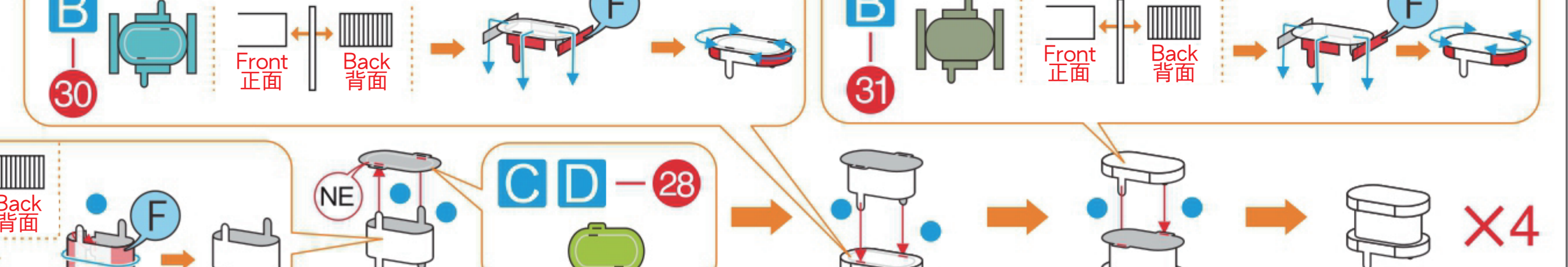

#### Step 16

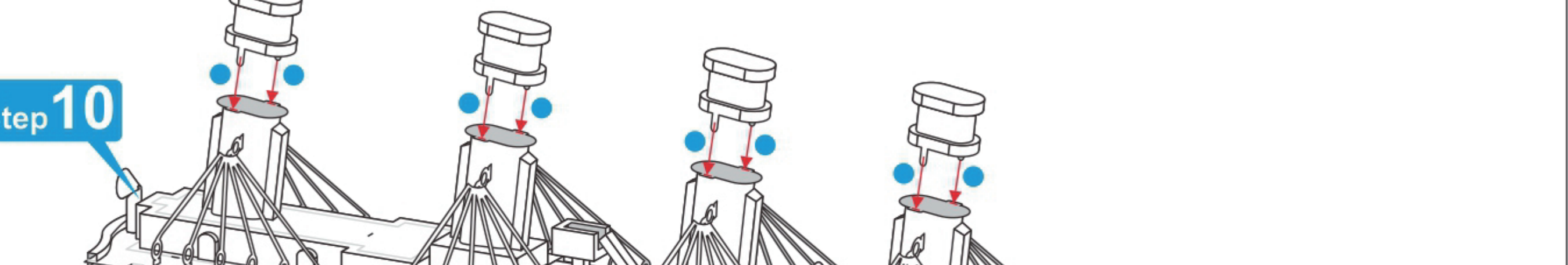

#### Step 17

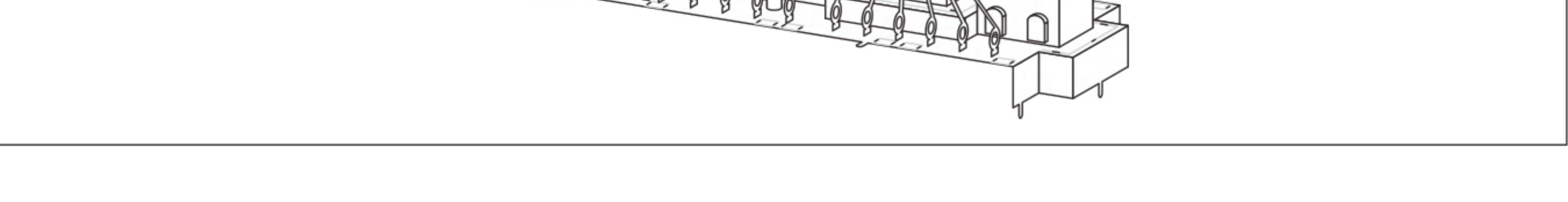

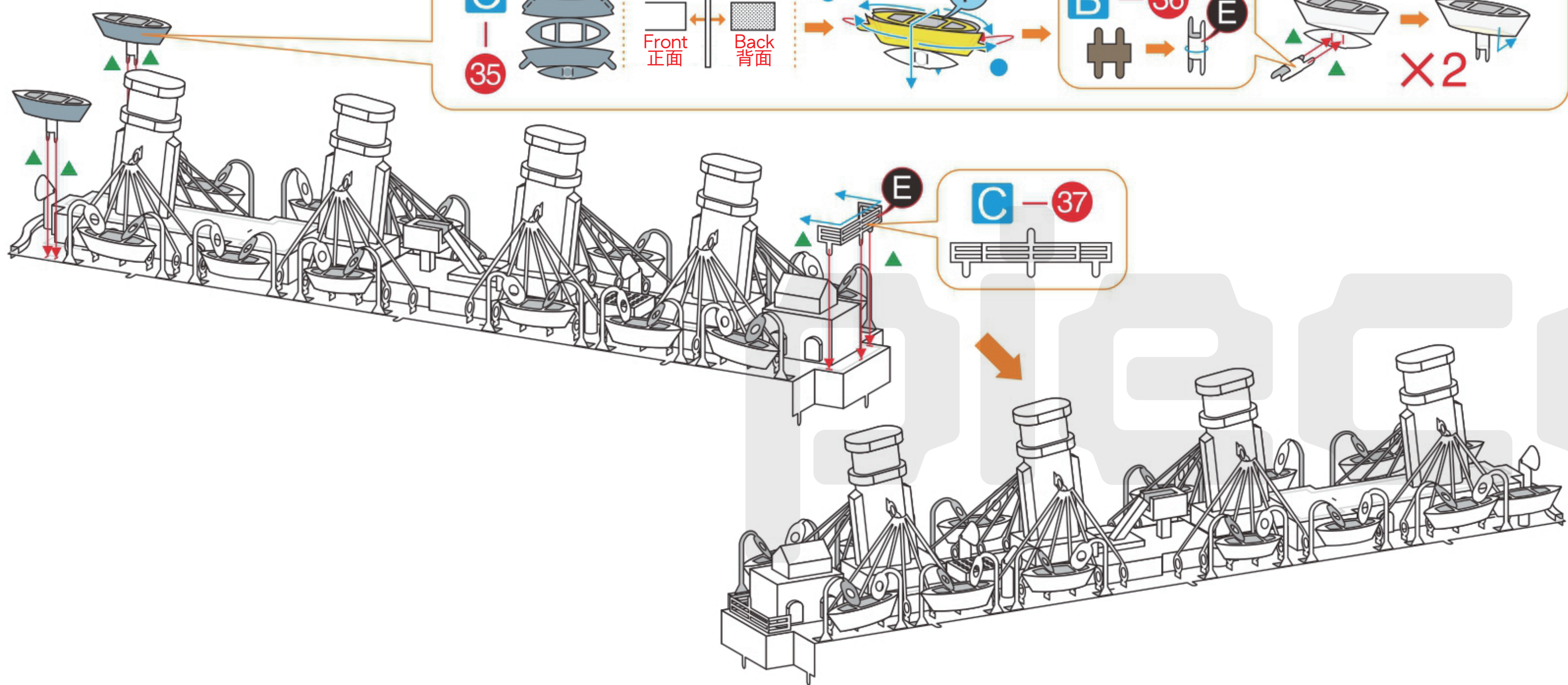
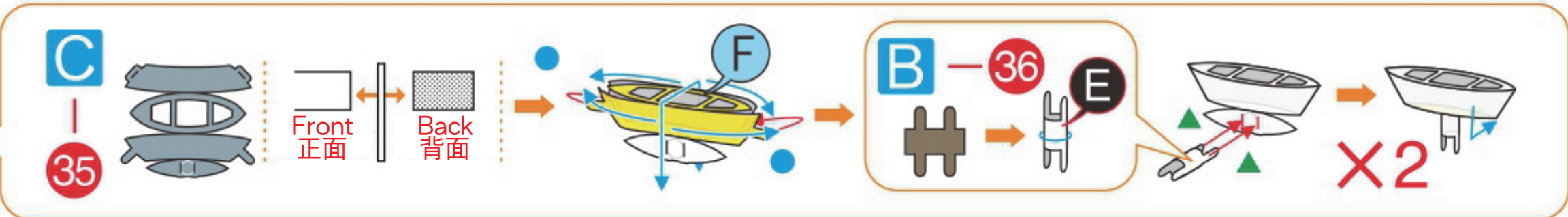
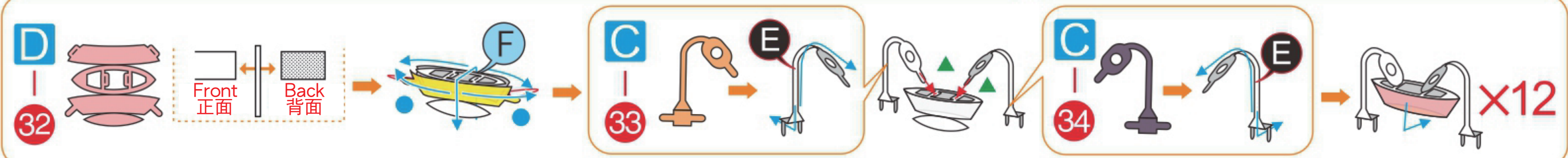
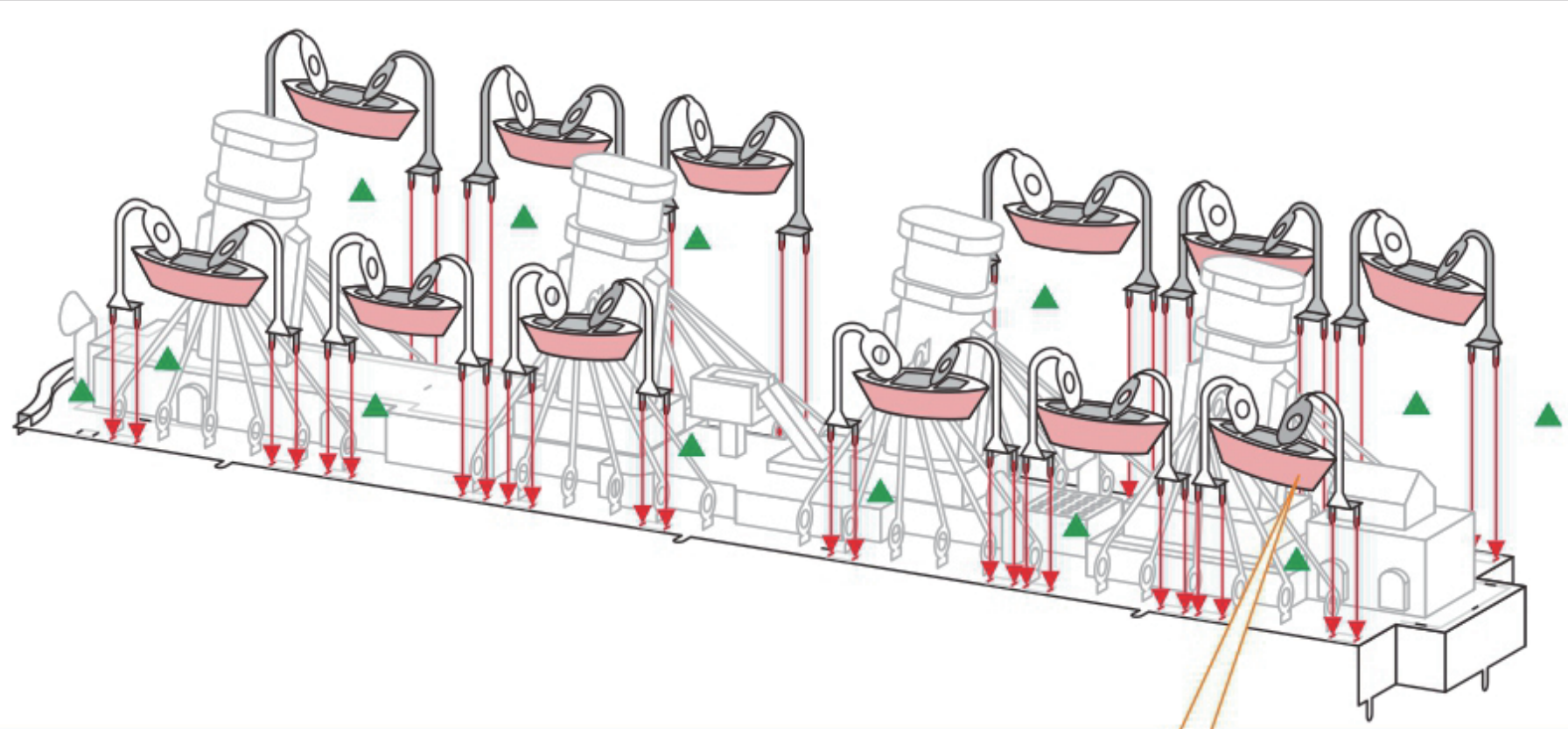

### Step 12

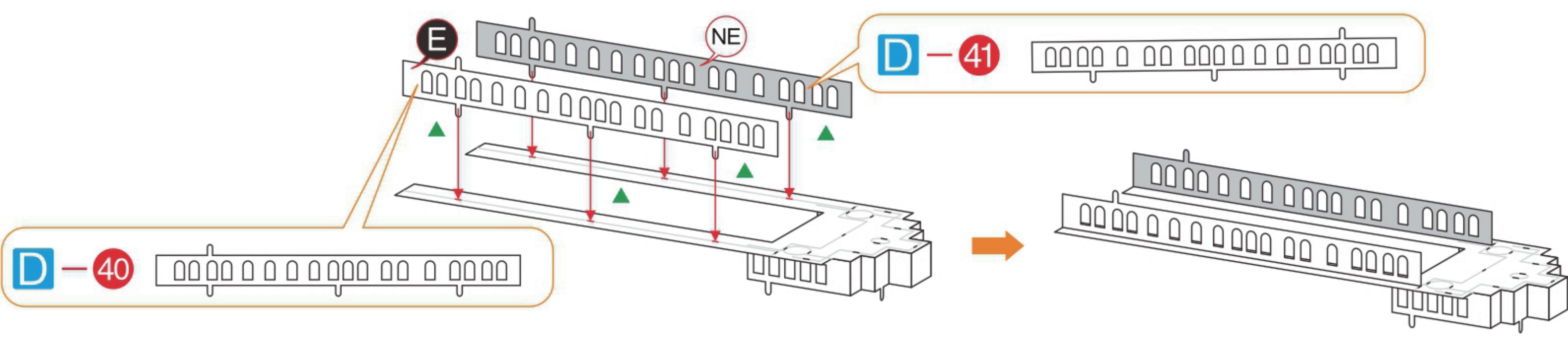
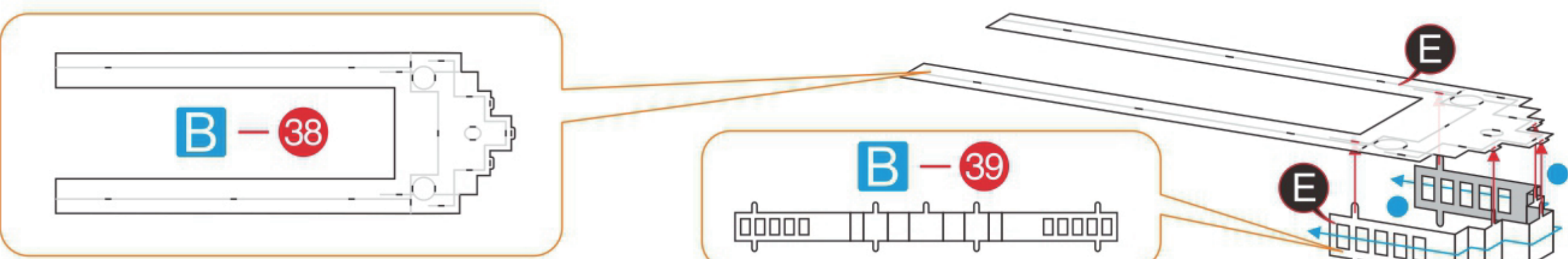

### Step 13

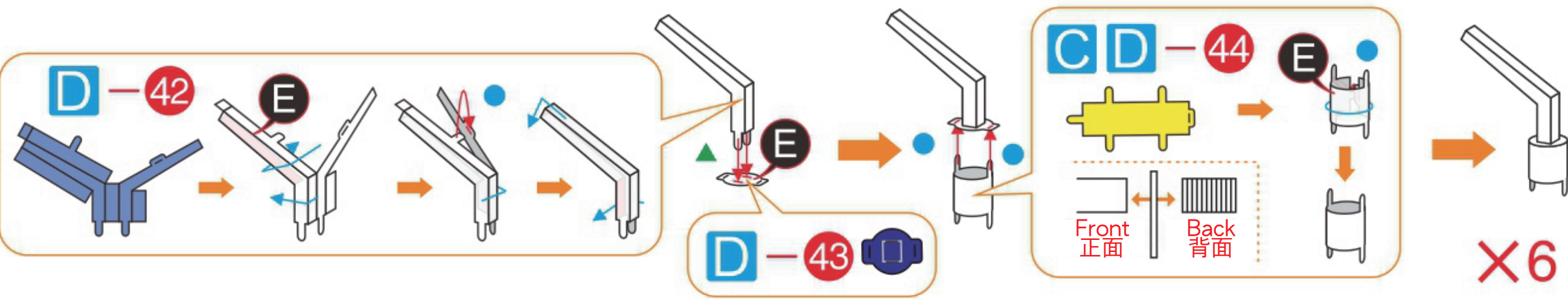

### Step 14

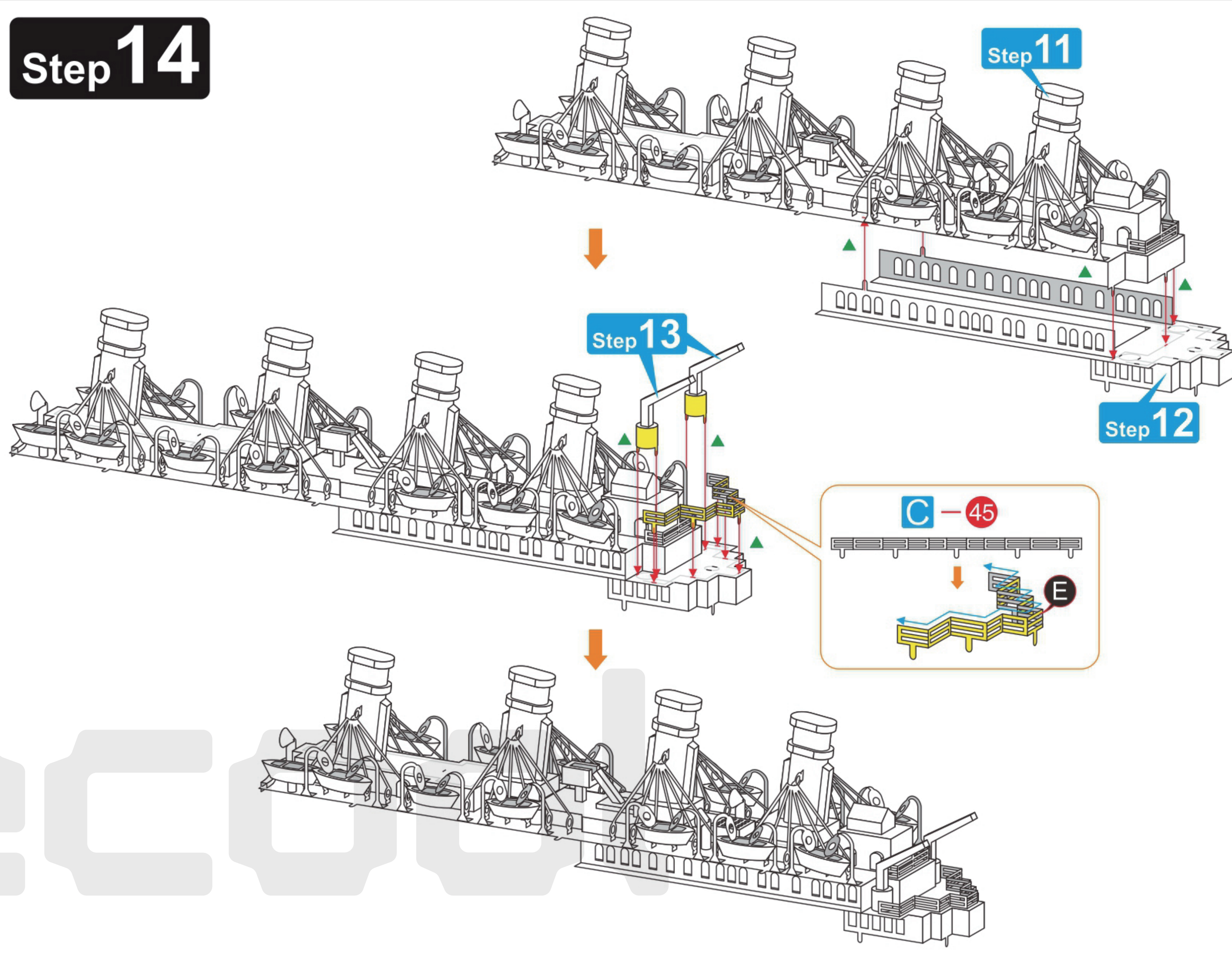

### Step 15

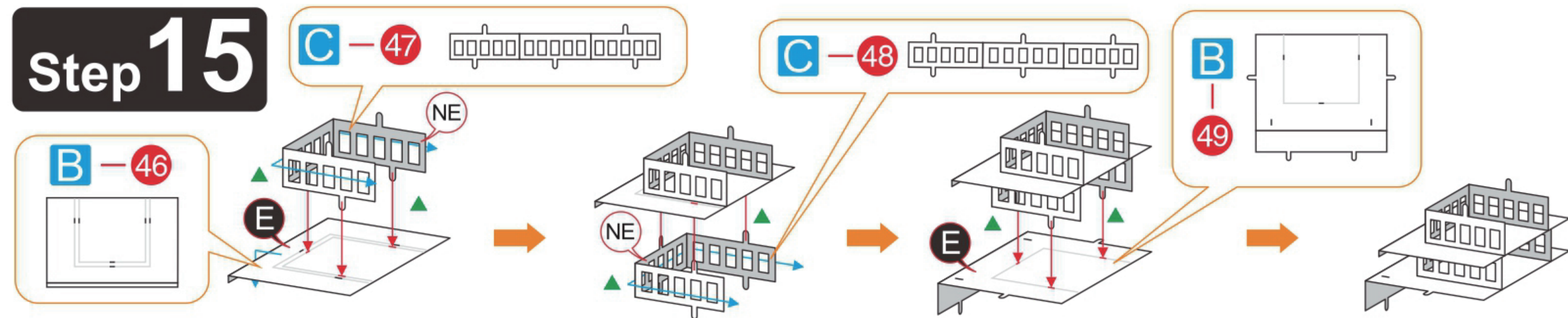

### Step 16

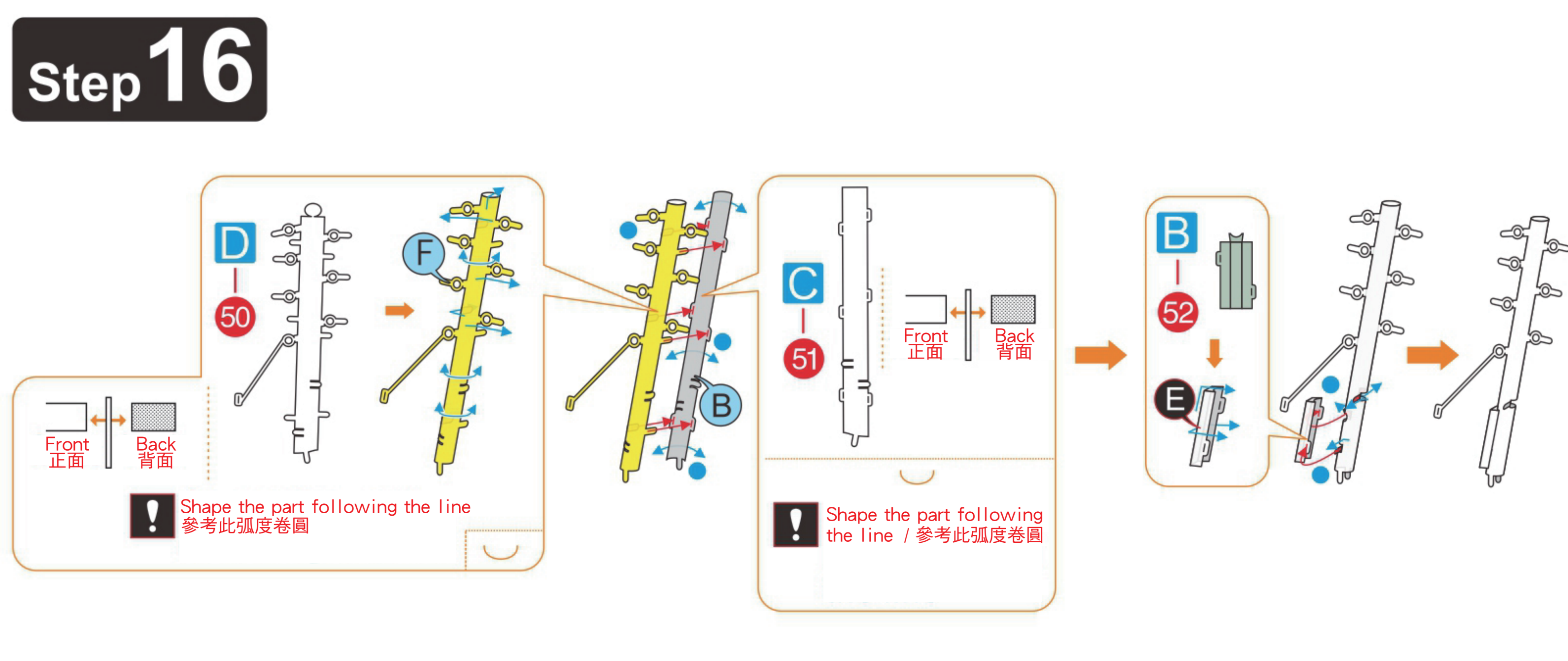

5 6  
7 8

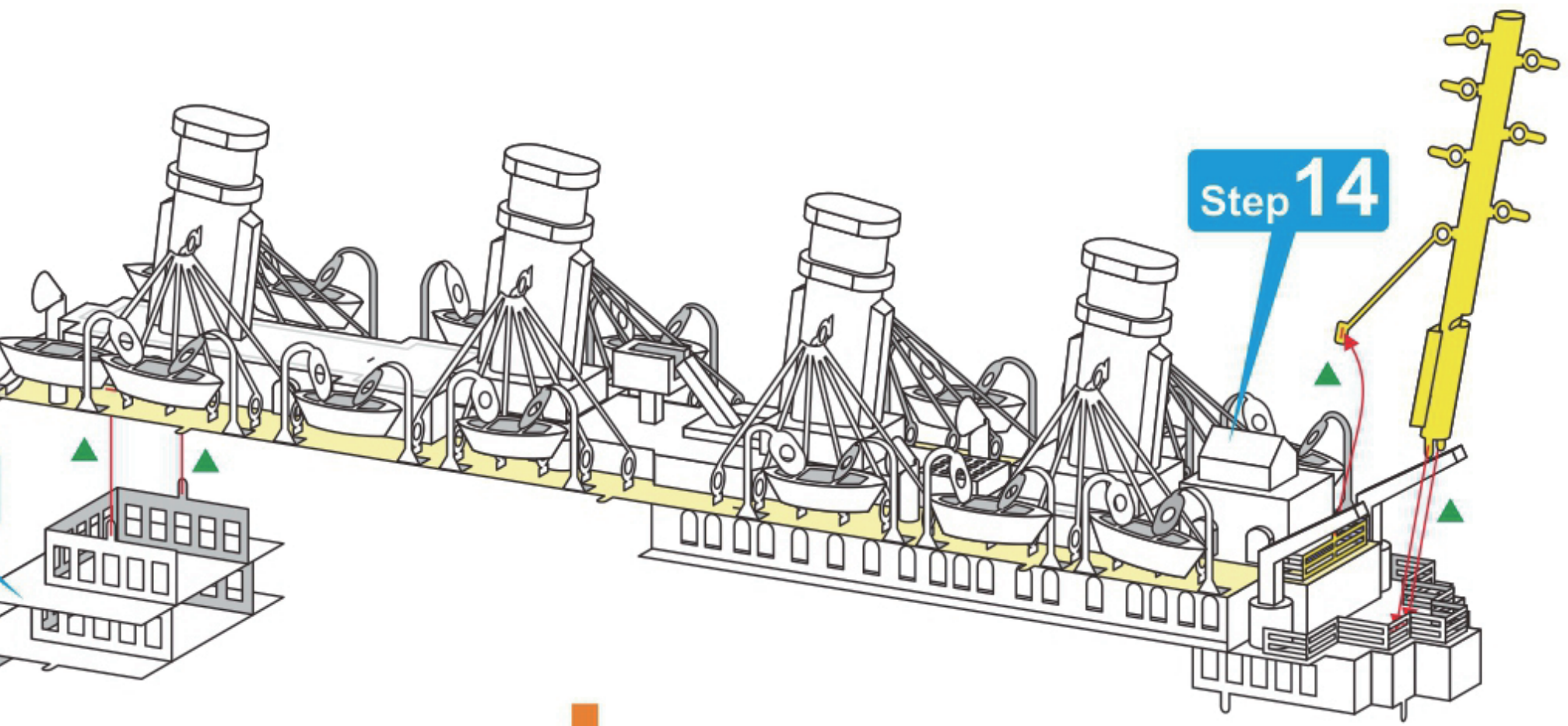

### Step 15

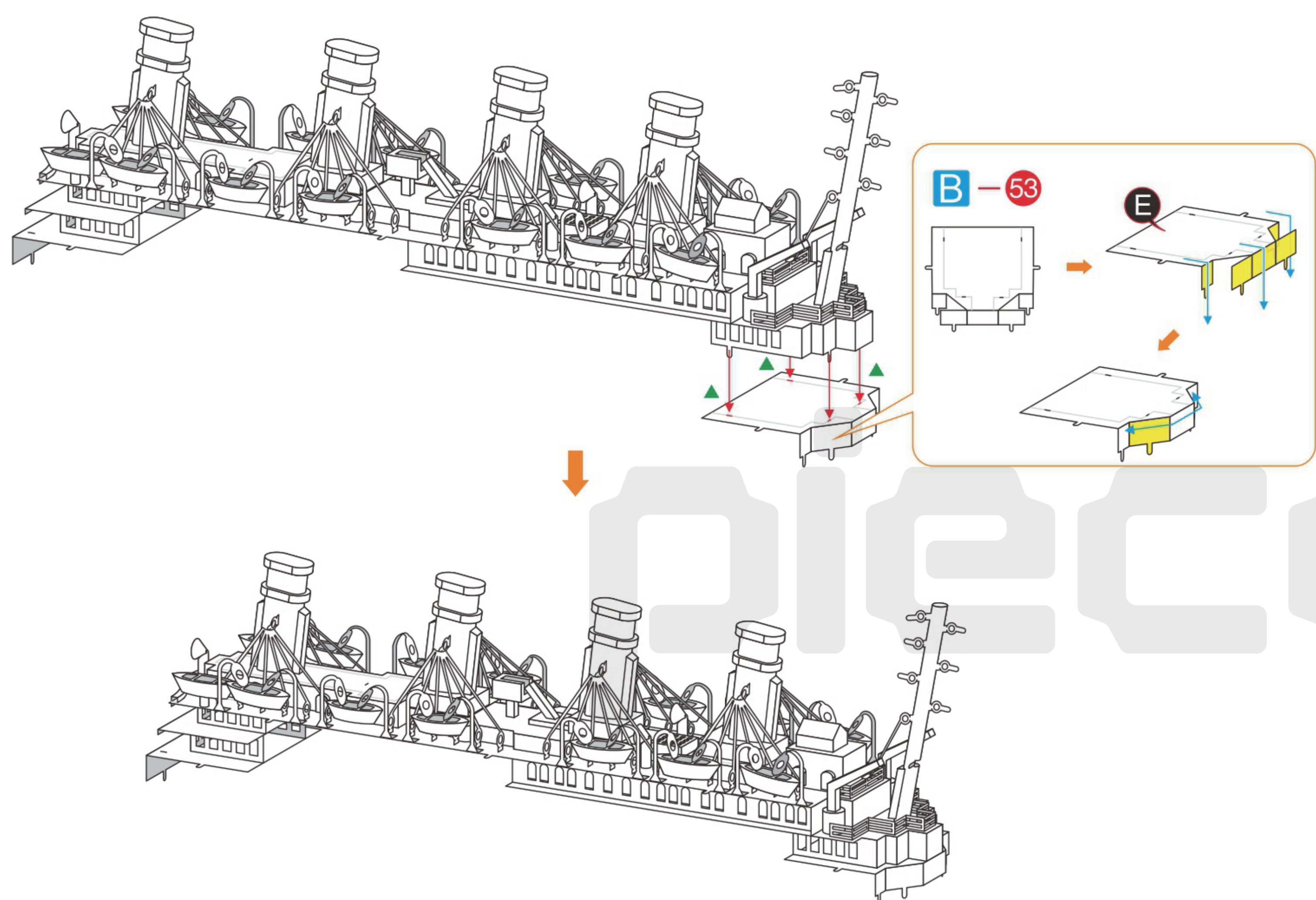

### Step 17

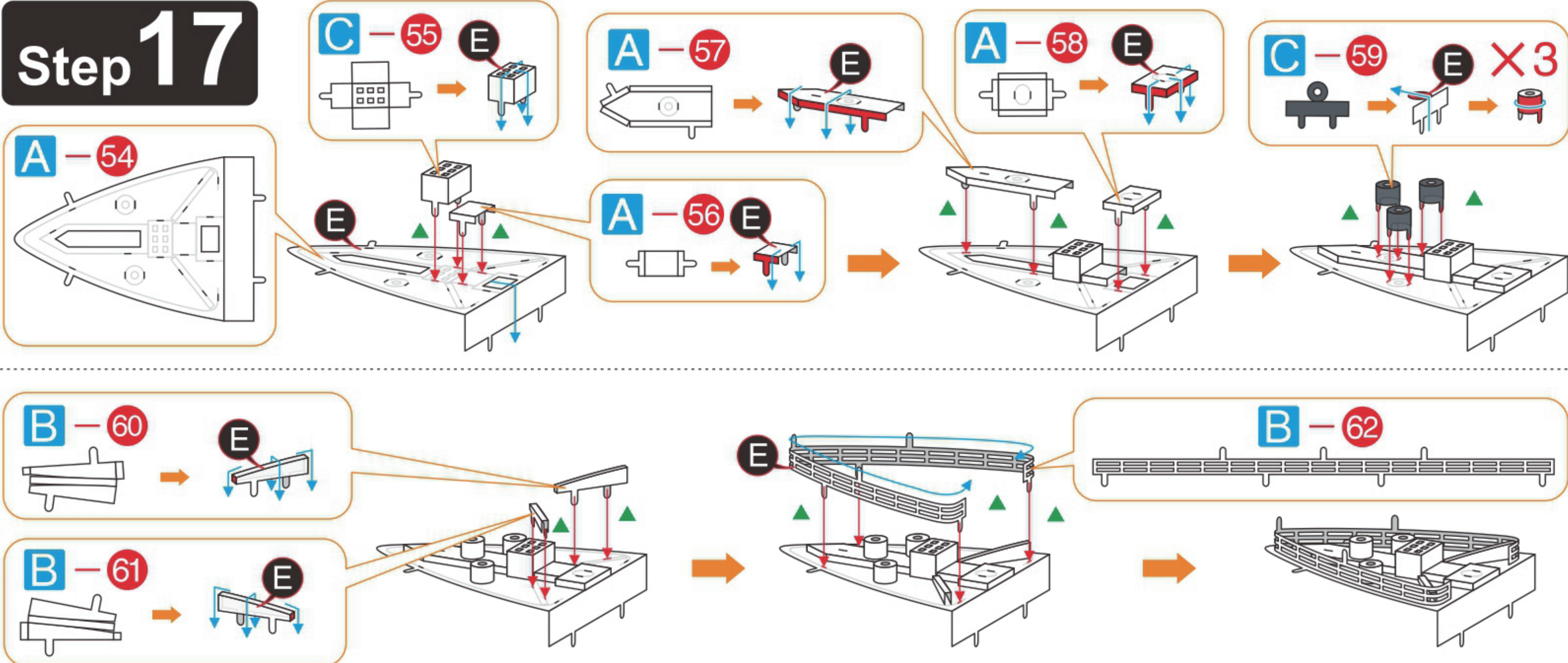

### Step 18

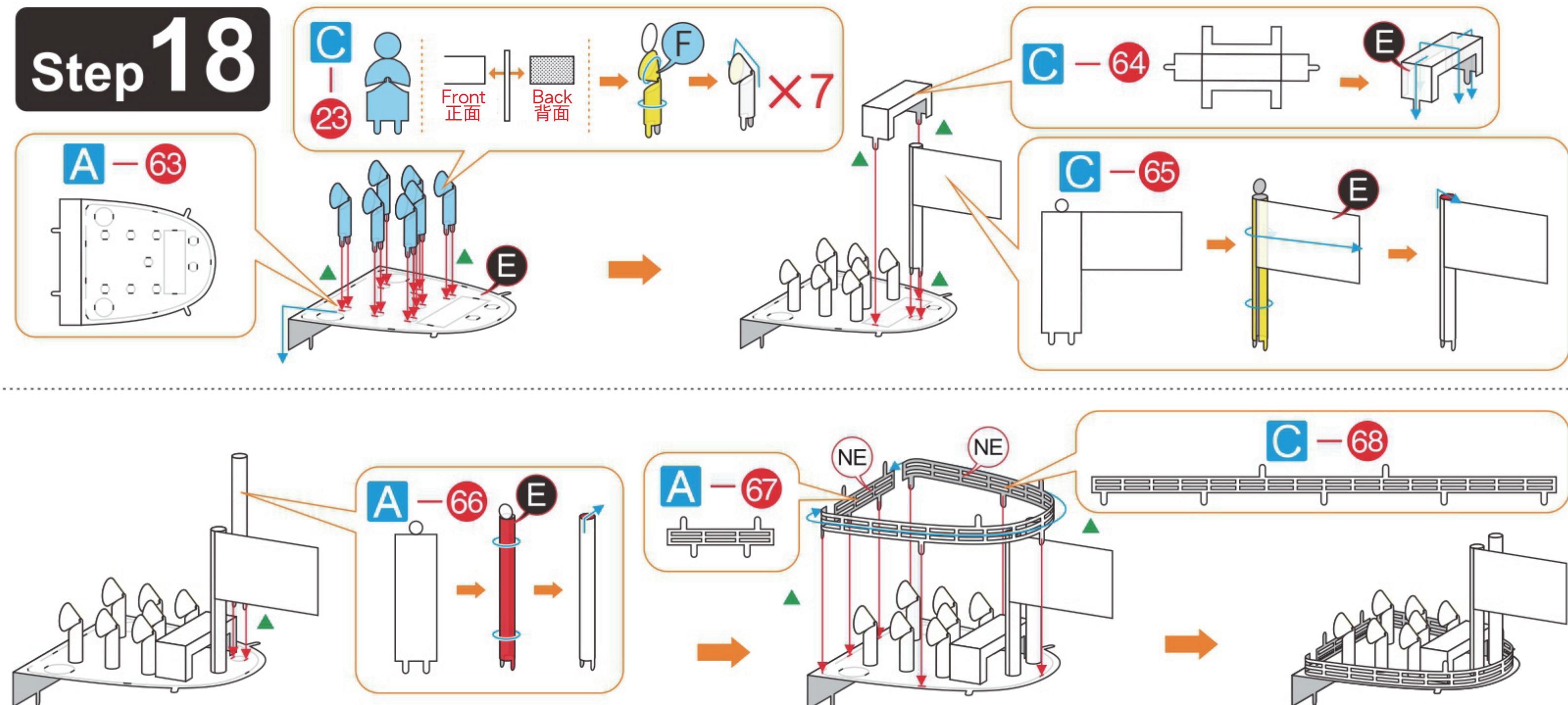

### Step 19

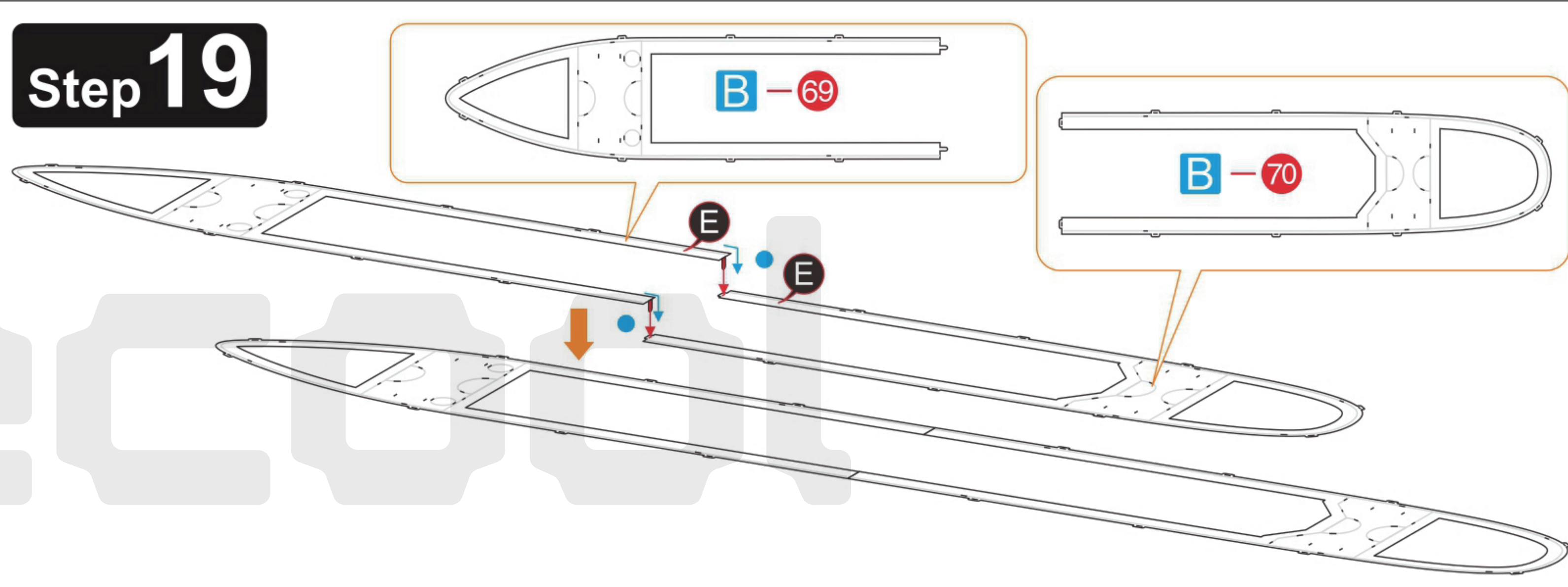

### Step 20

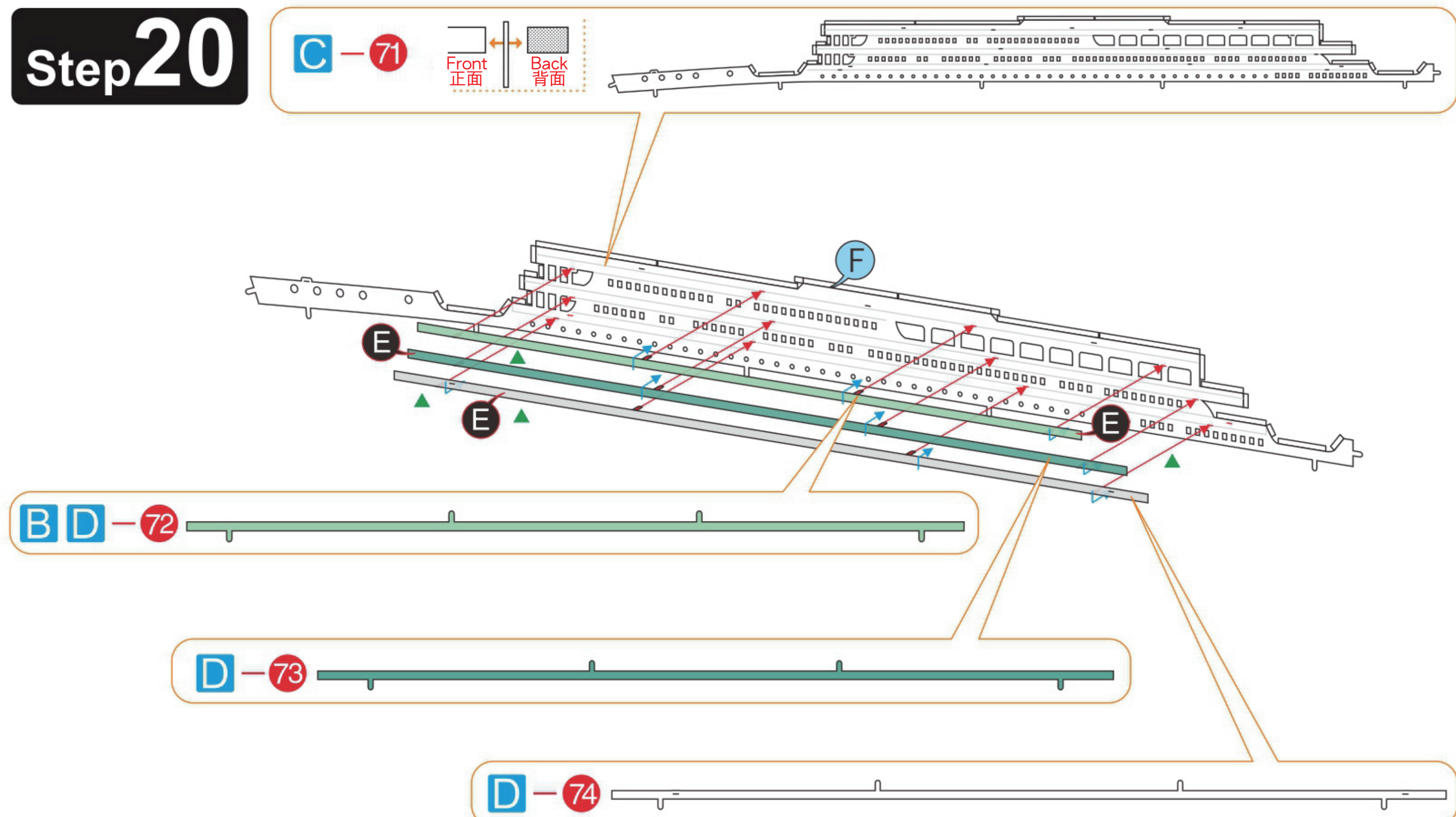

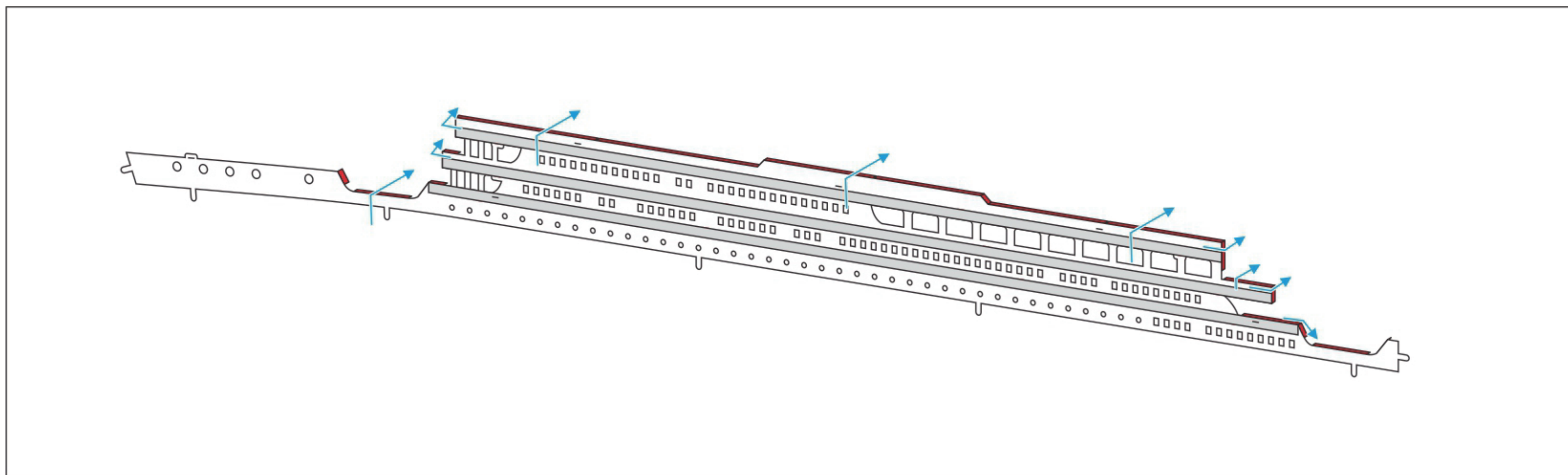

**Step 21**

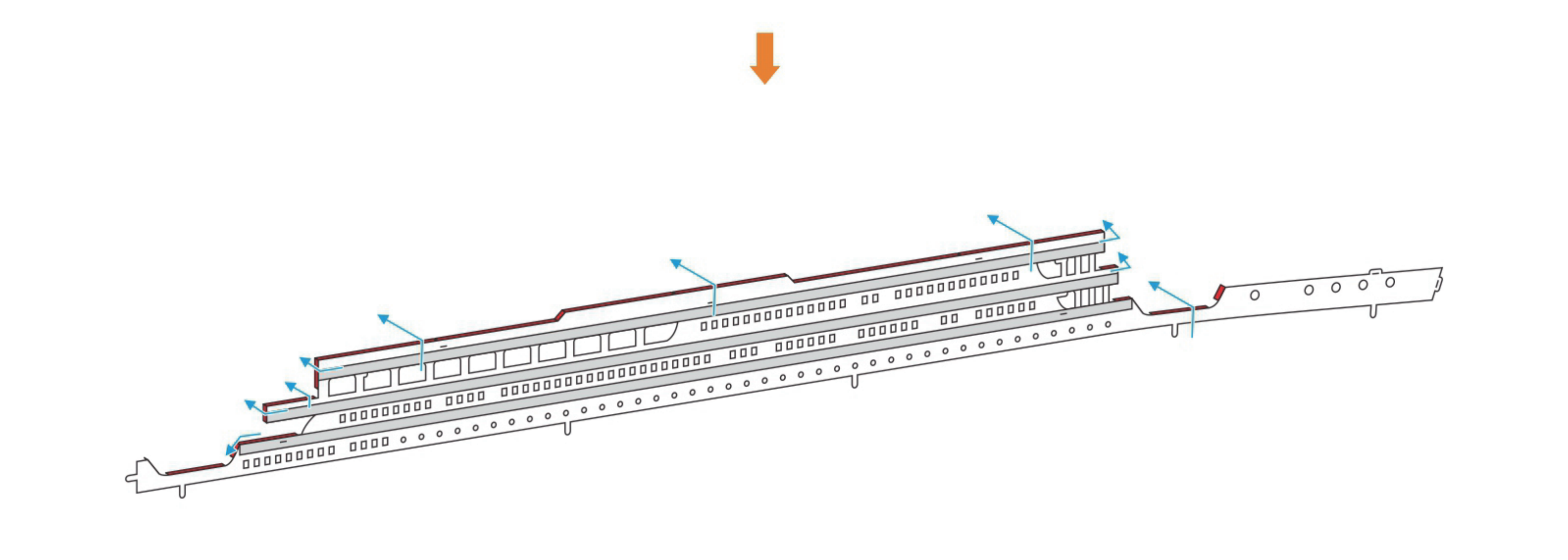
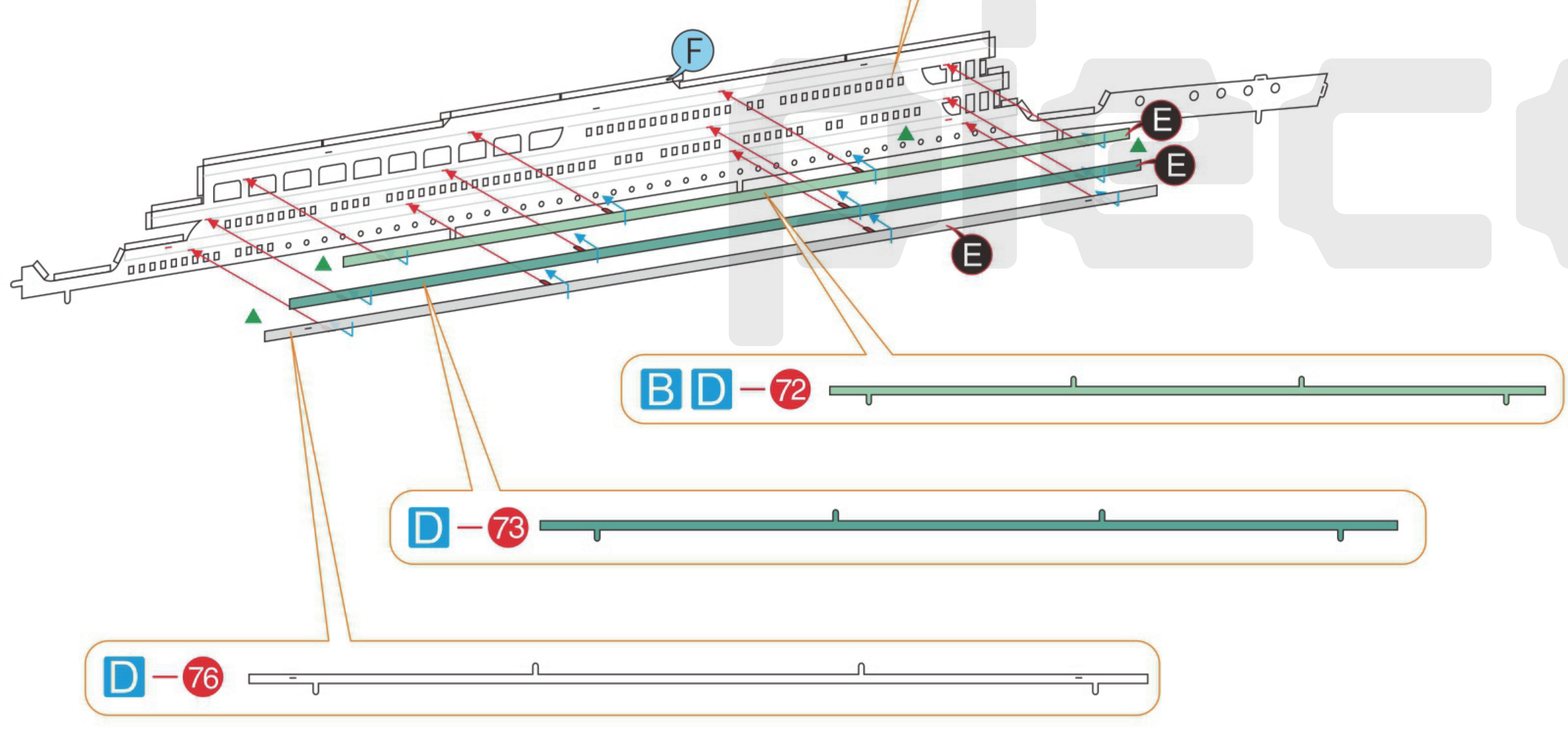
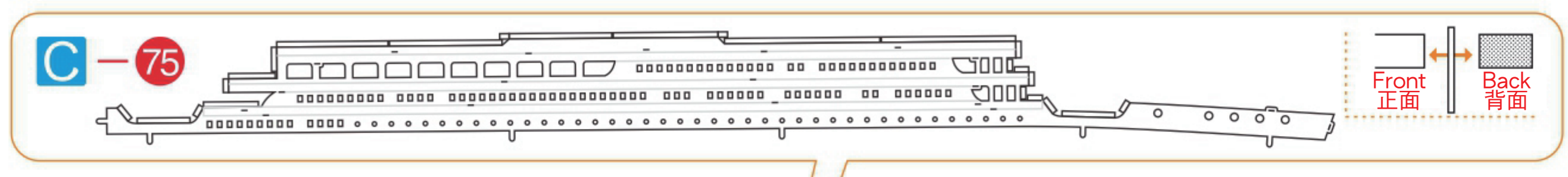

**Step 22**

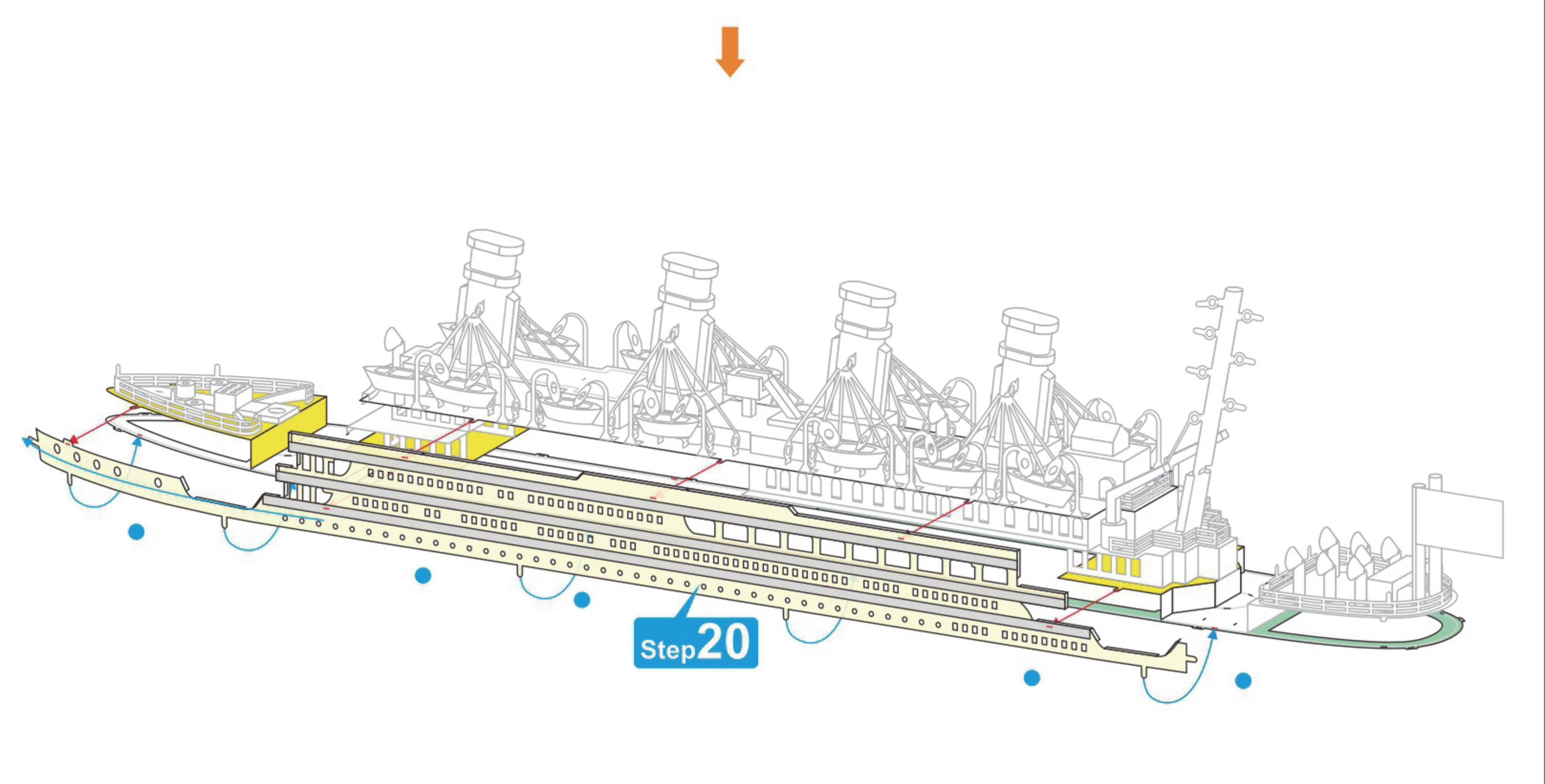
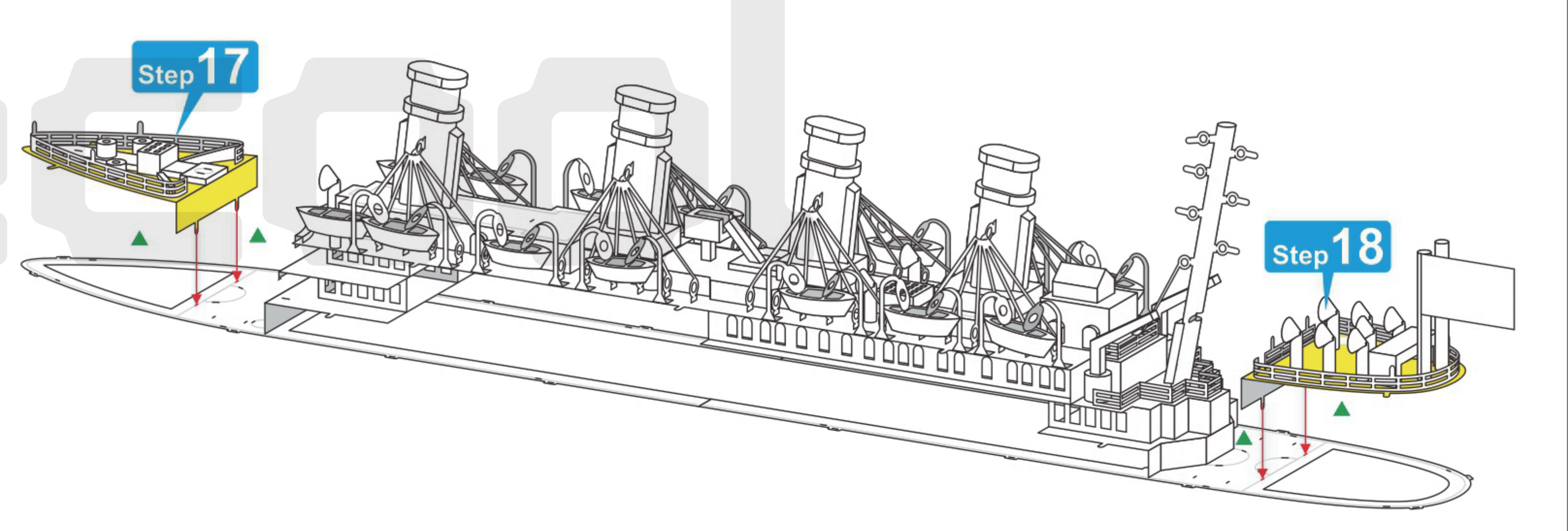
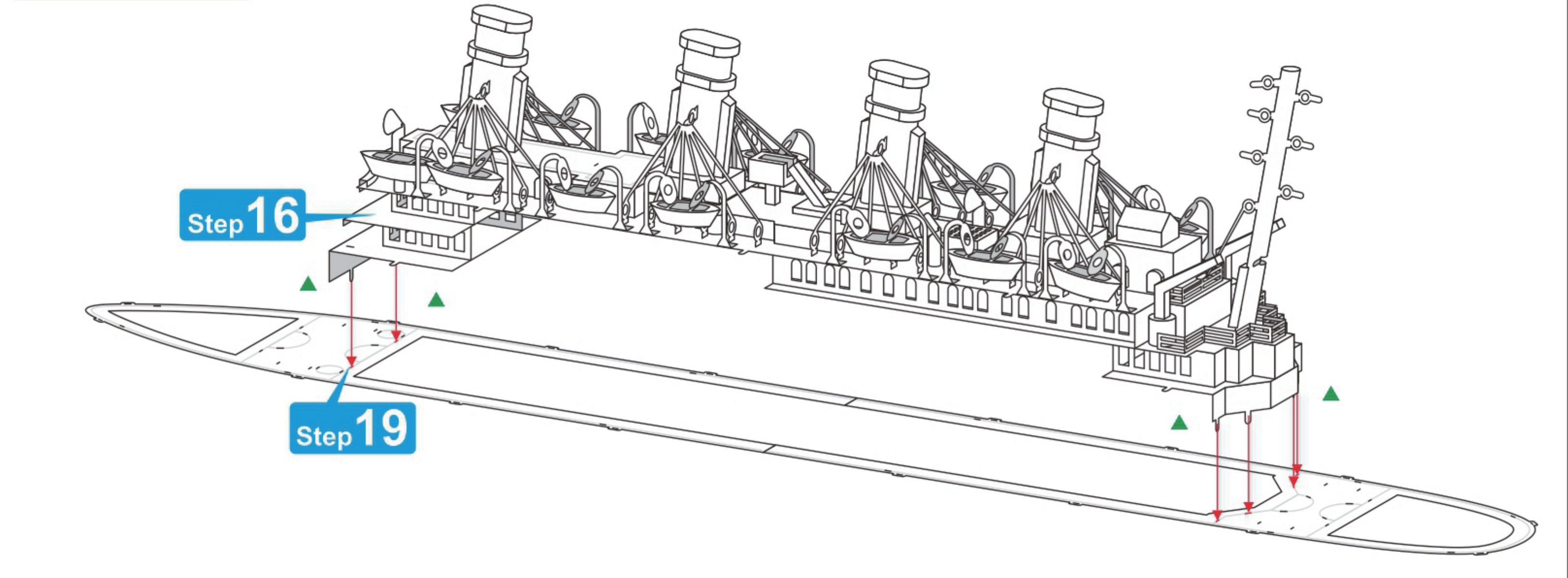

9 10  
11 12

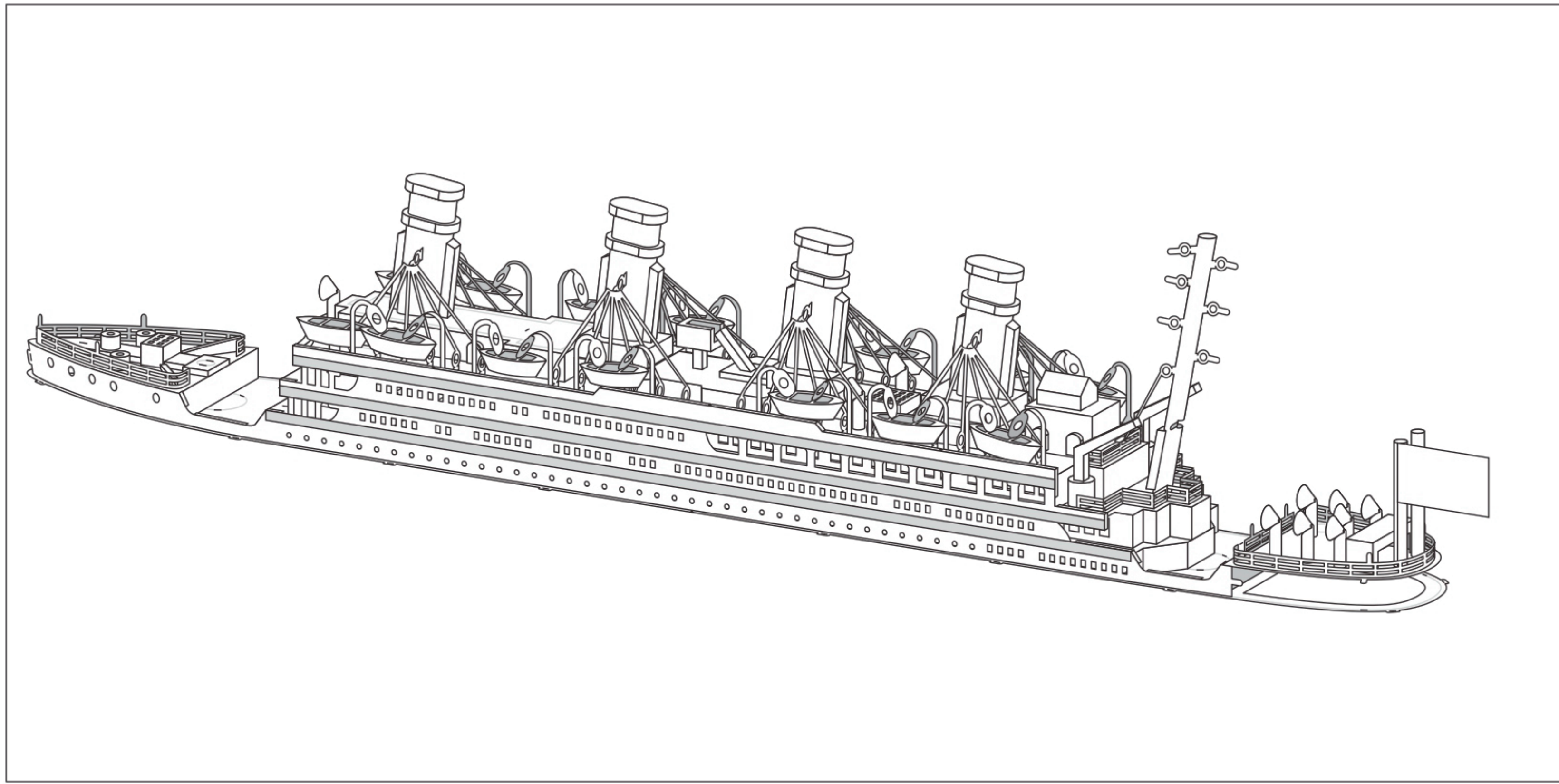

**Step 23**

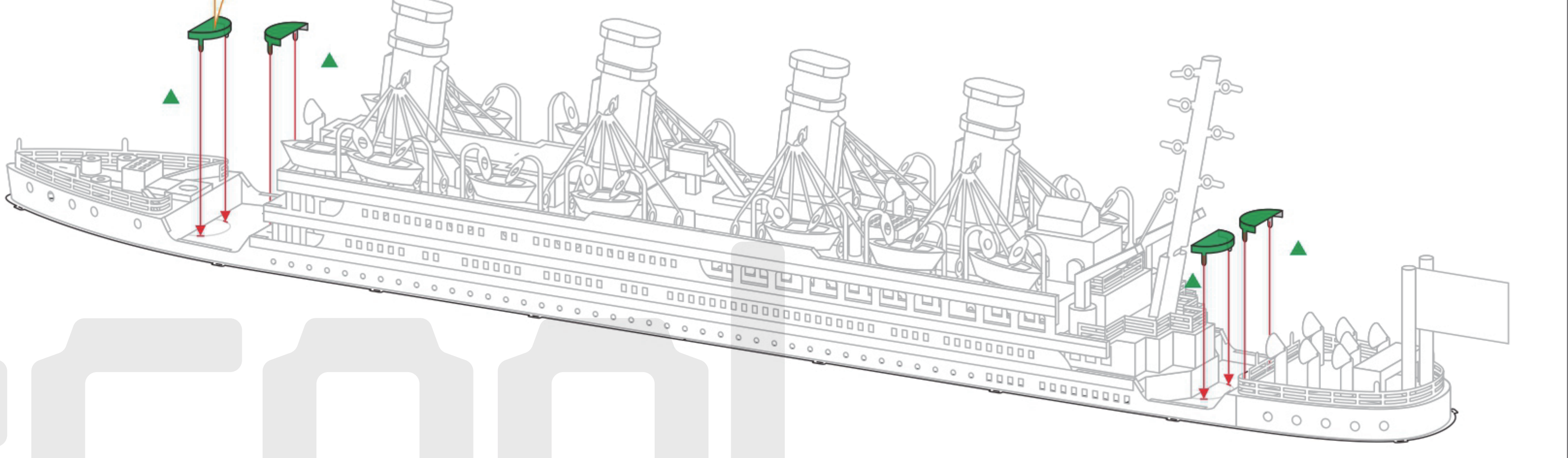
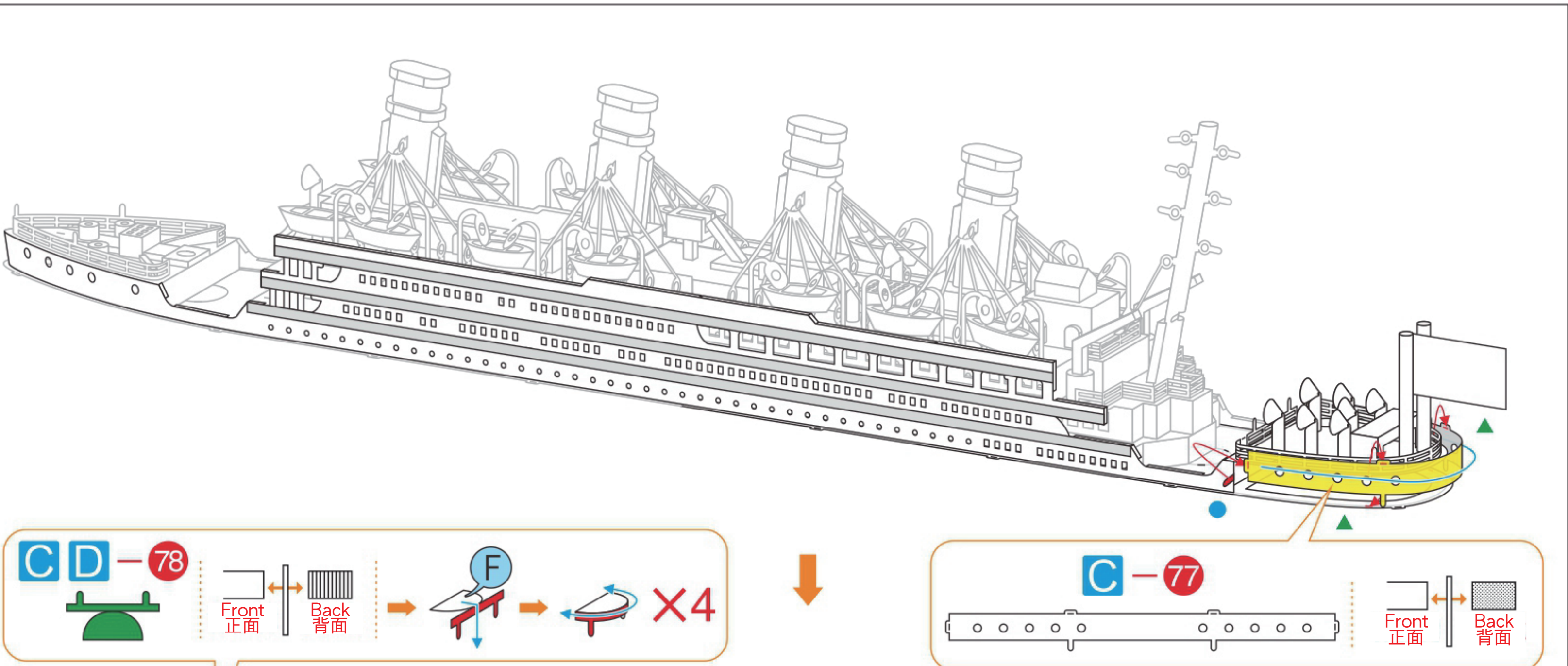
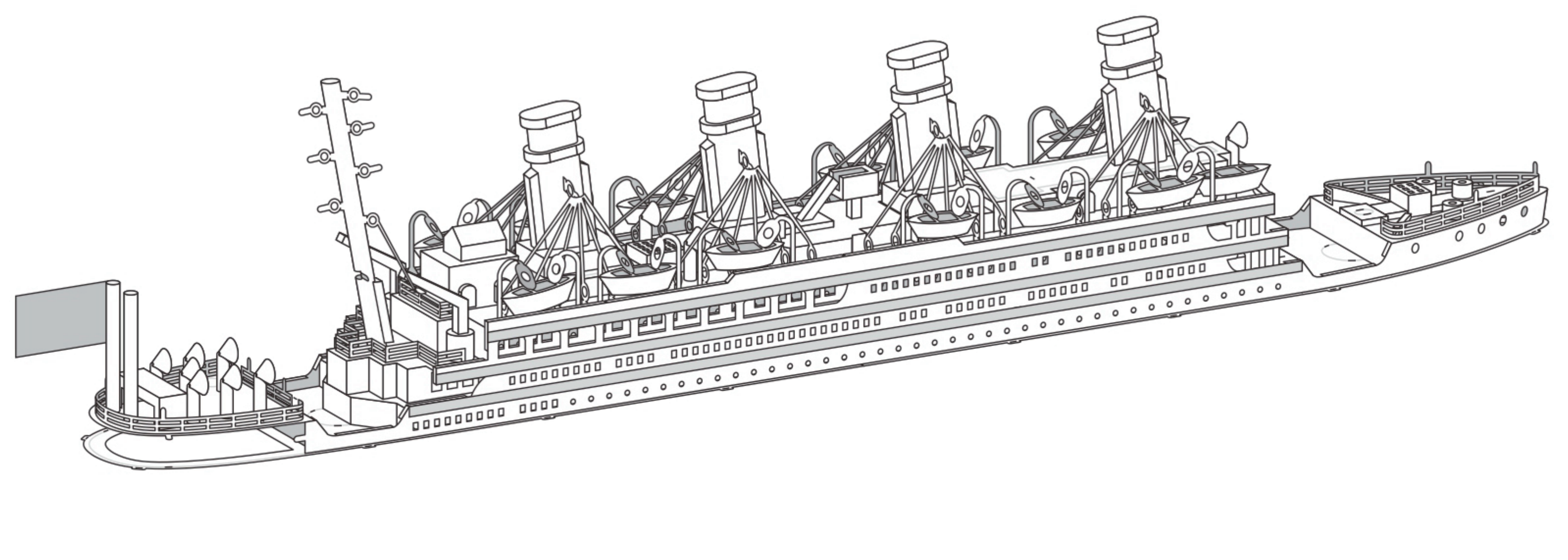
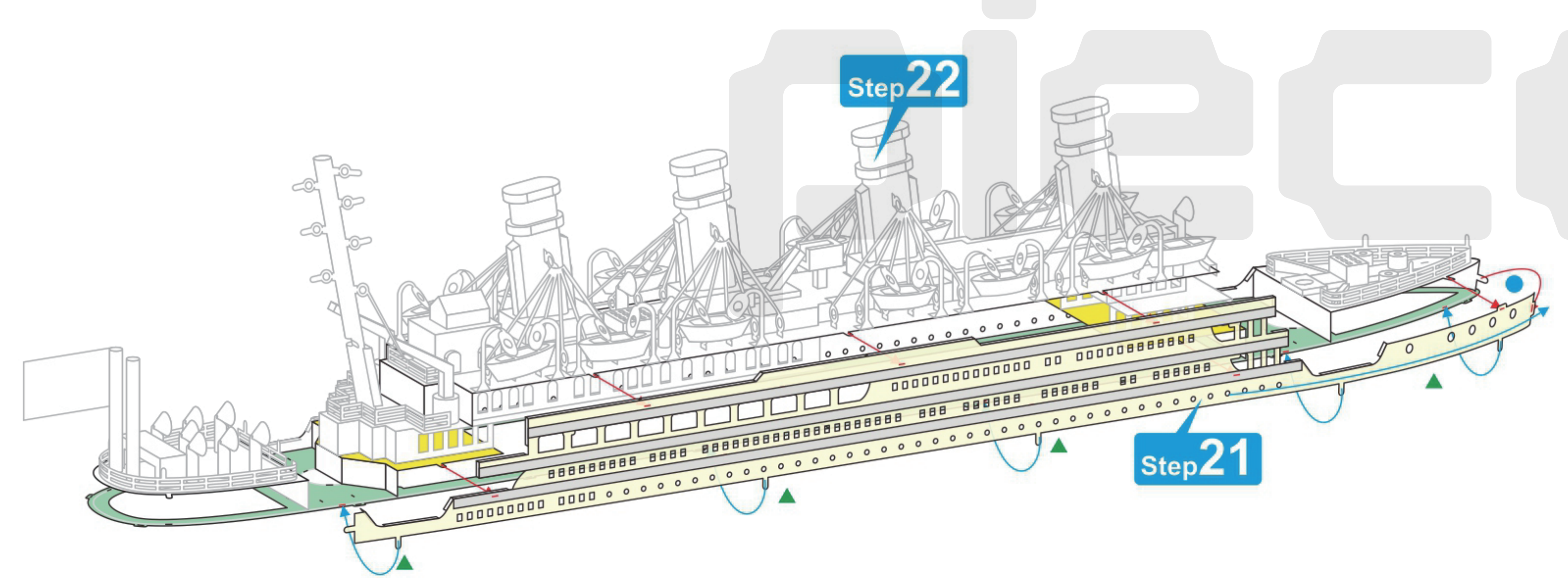

**Step 24**

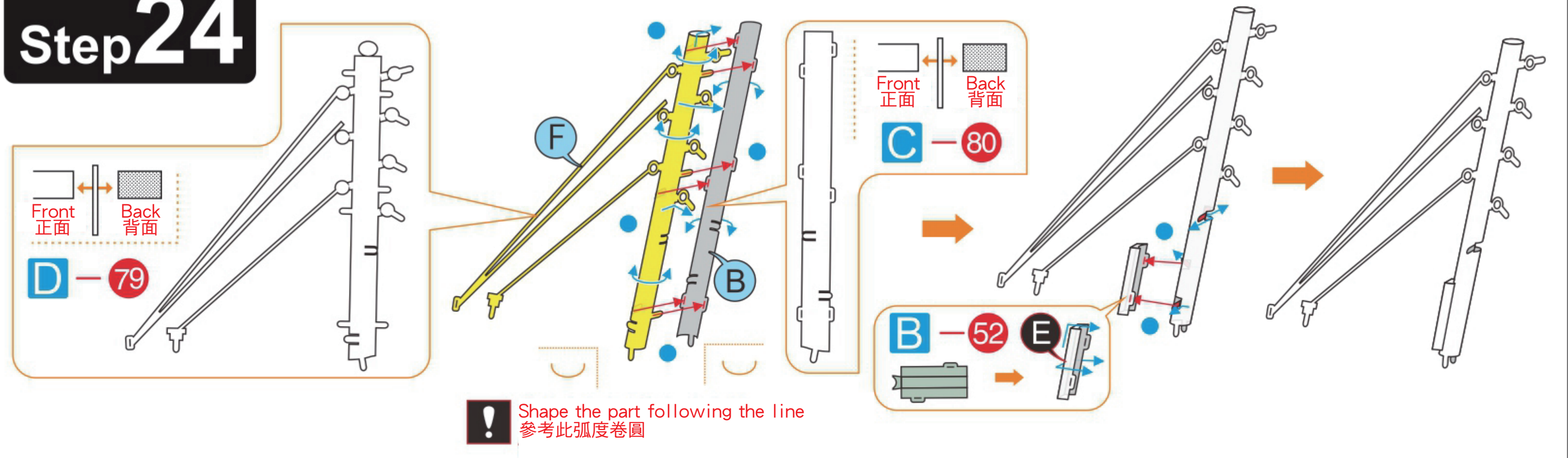

! Shape the part following the line  
参考此弧度卷图

**Step 25**

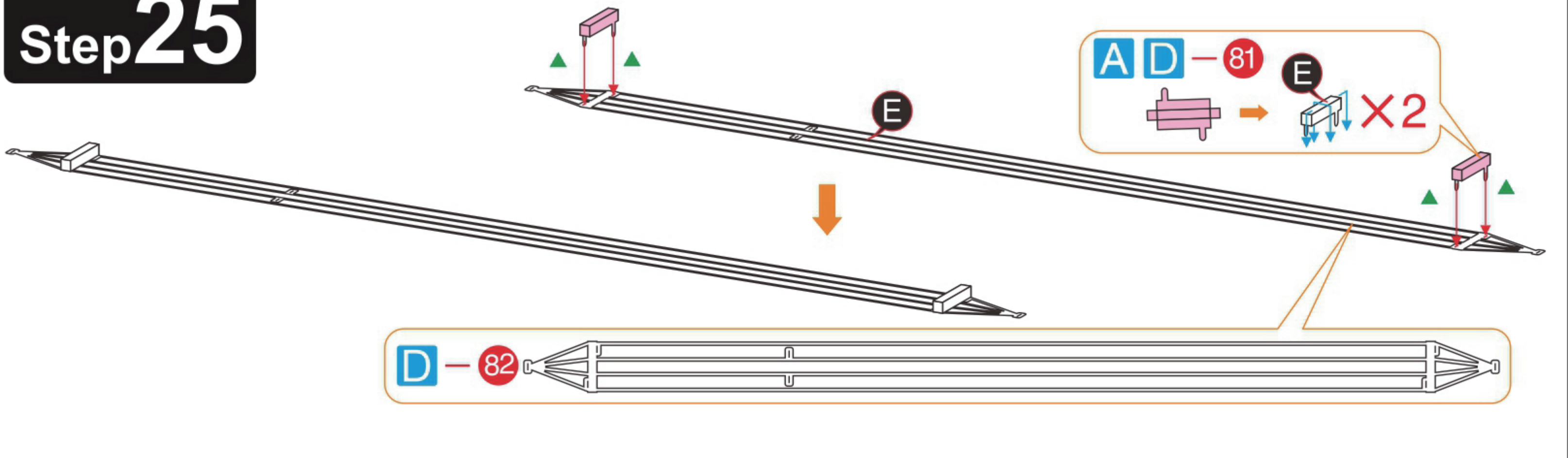

# Step 26

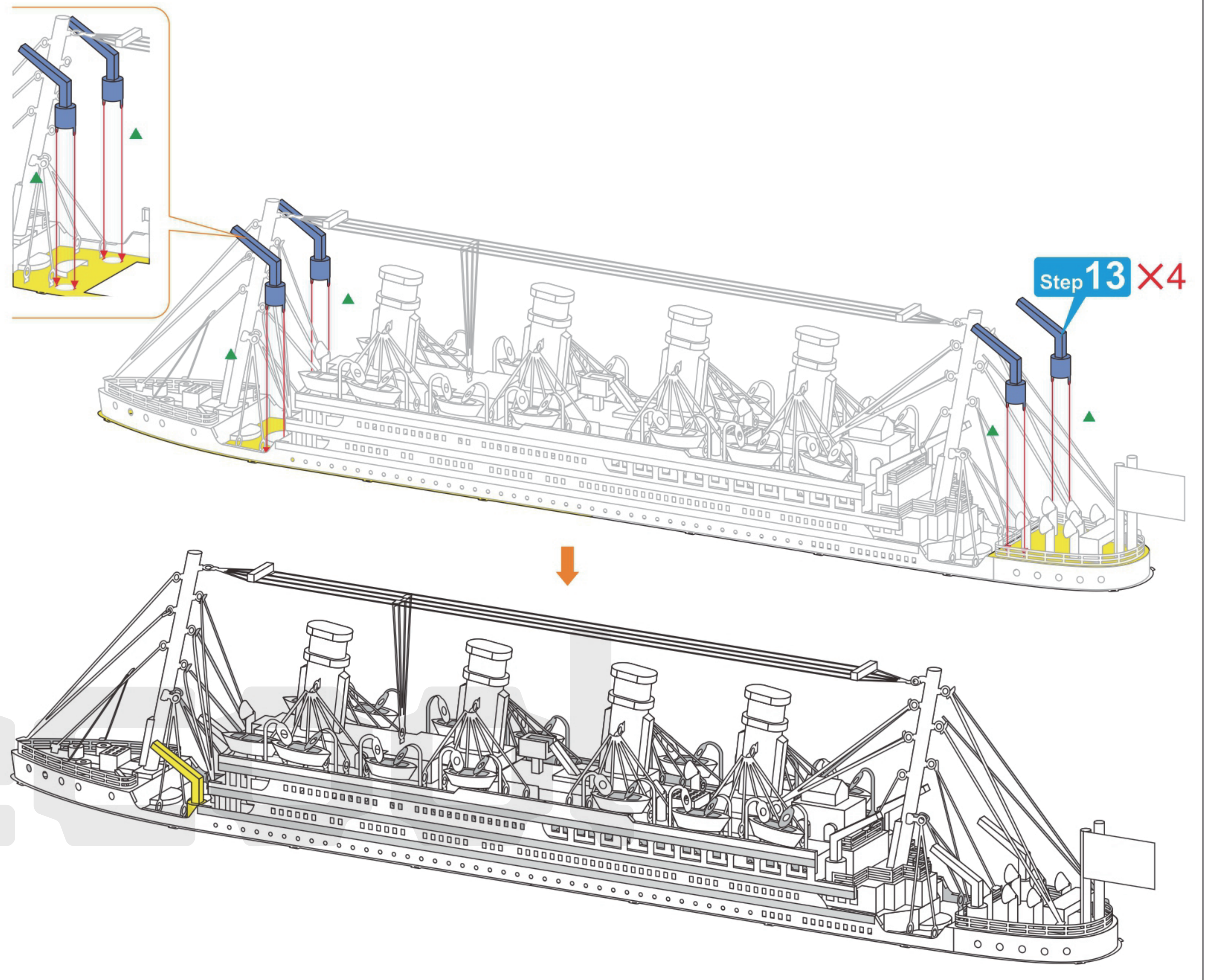
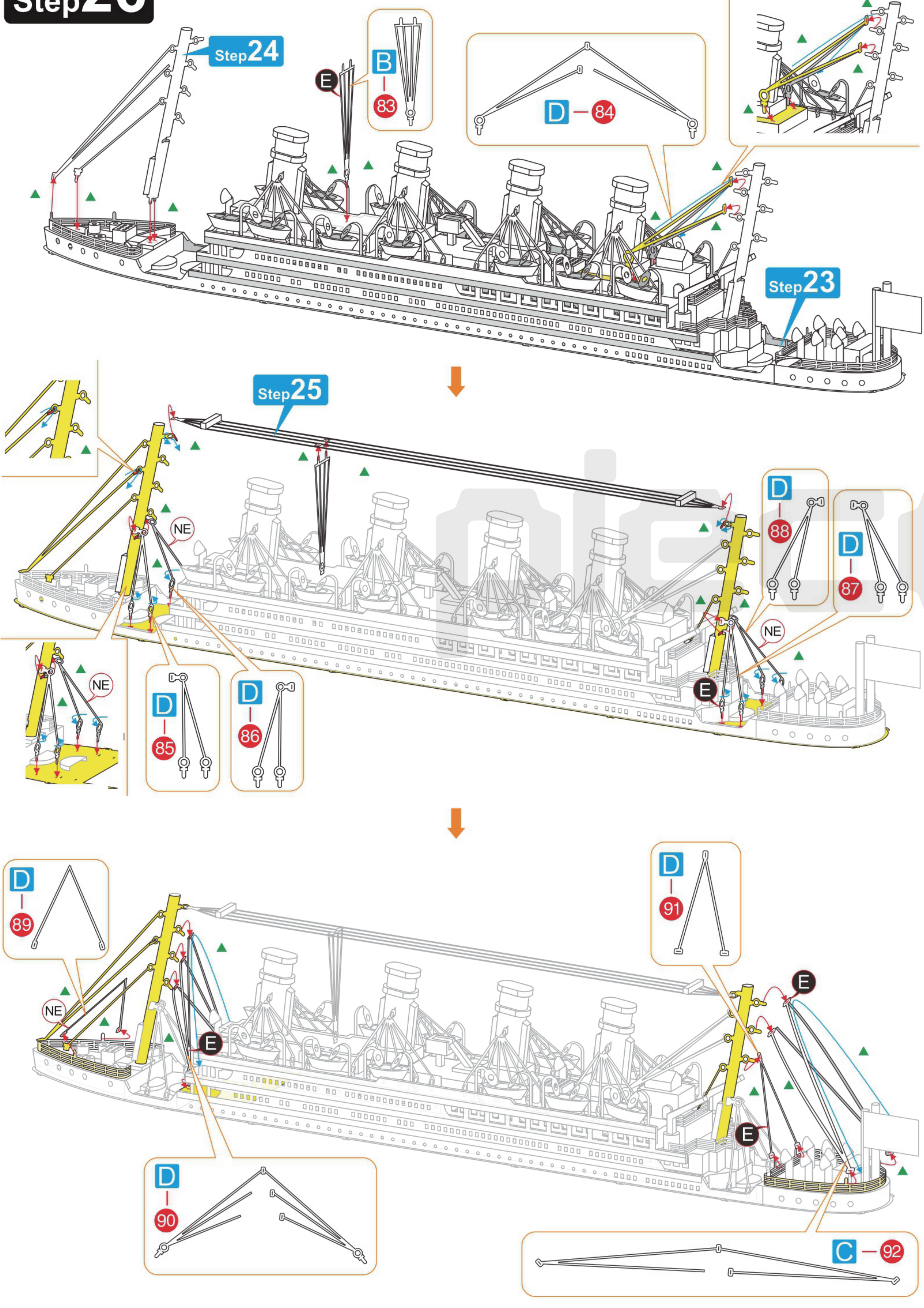

# Step 27

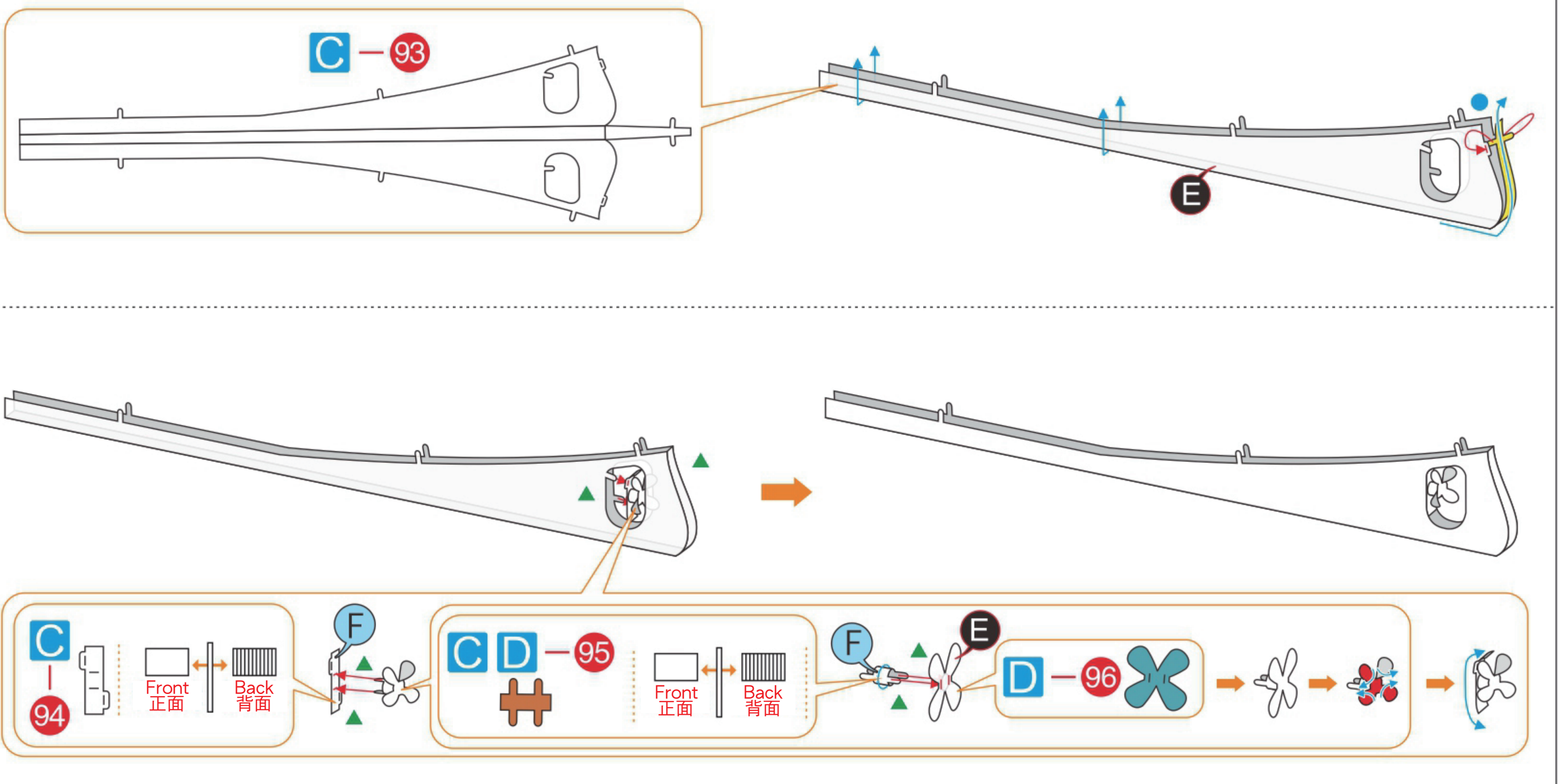

13 14  
15 16

# Step 28

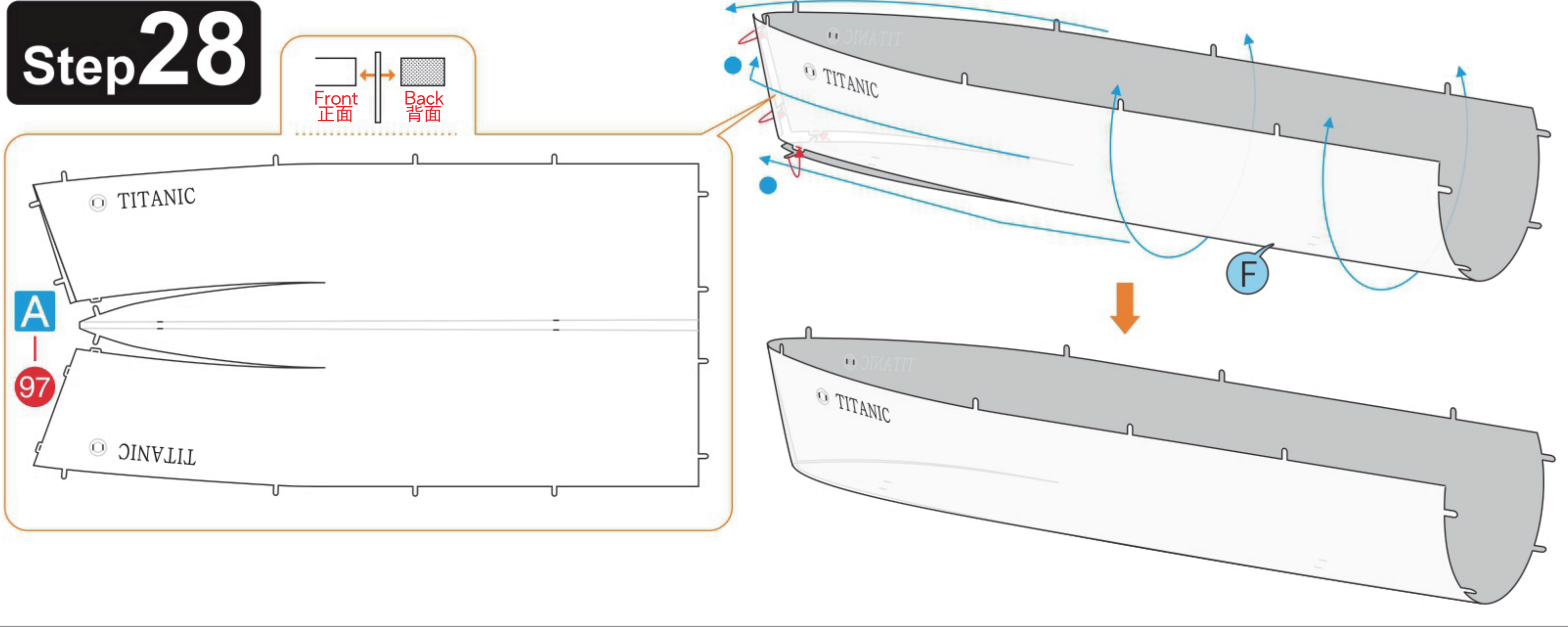

# Step 29

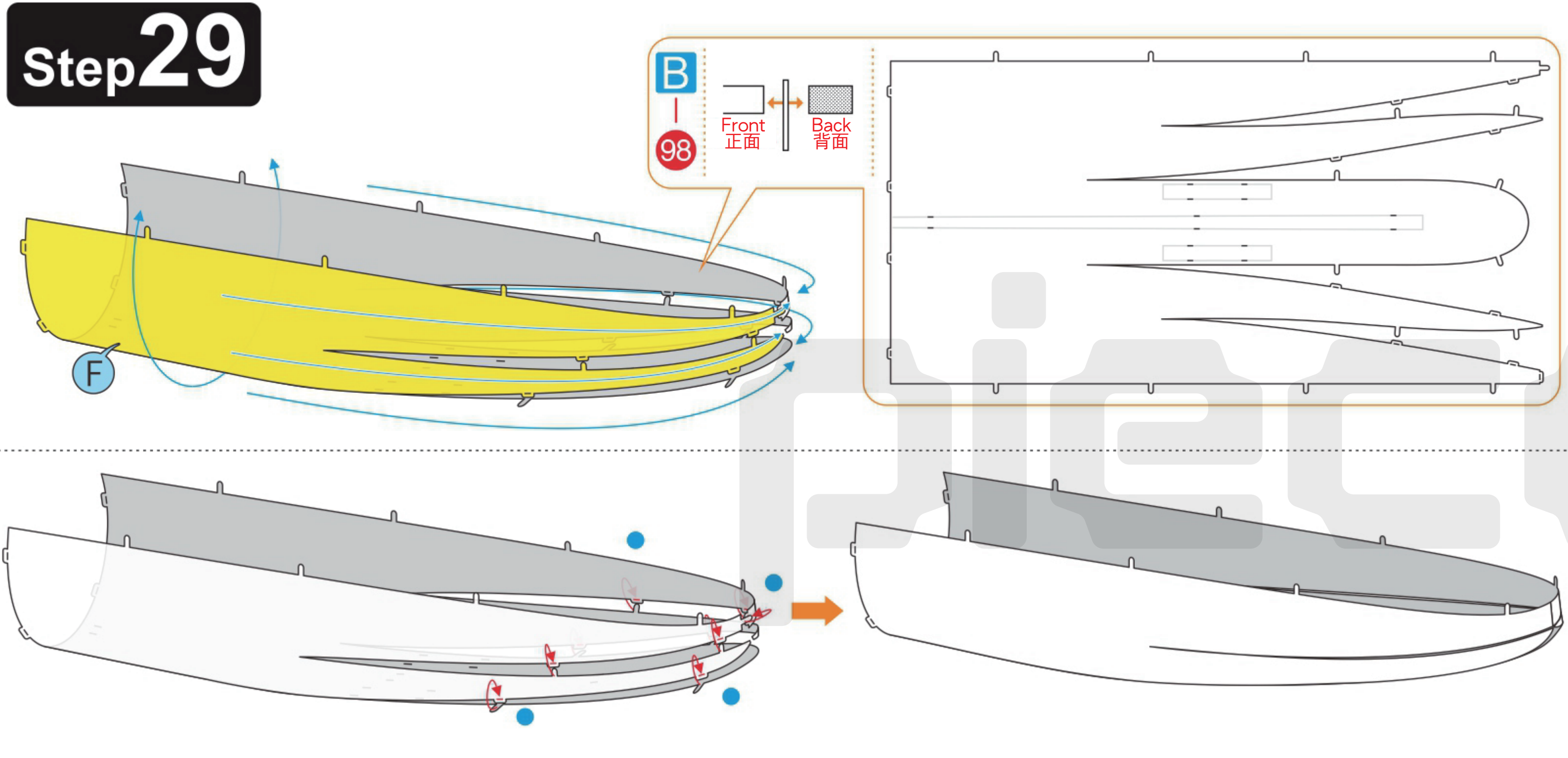

# Step 30

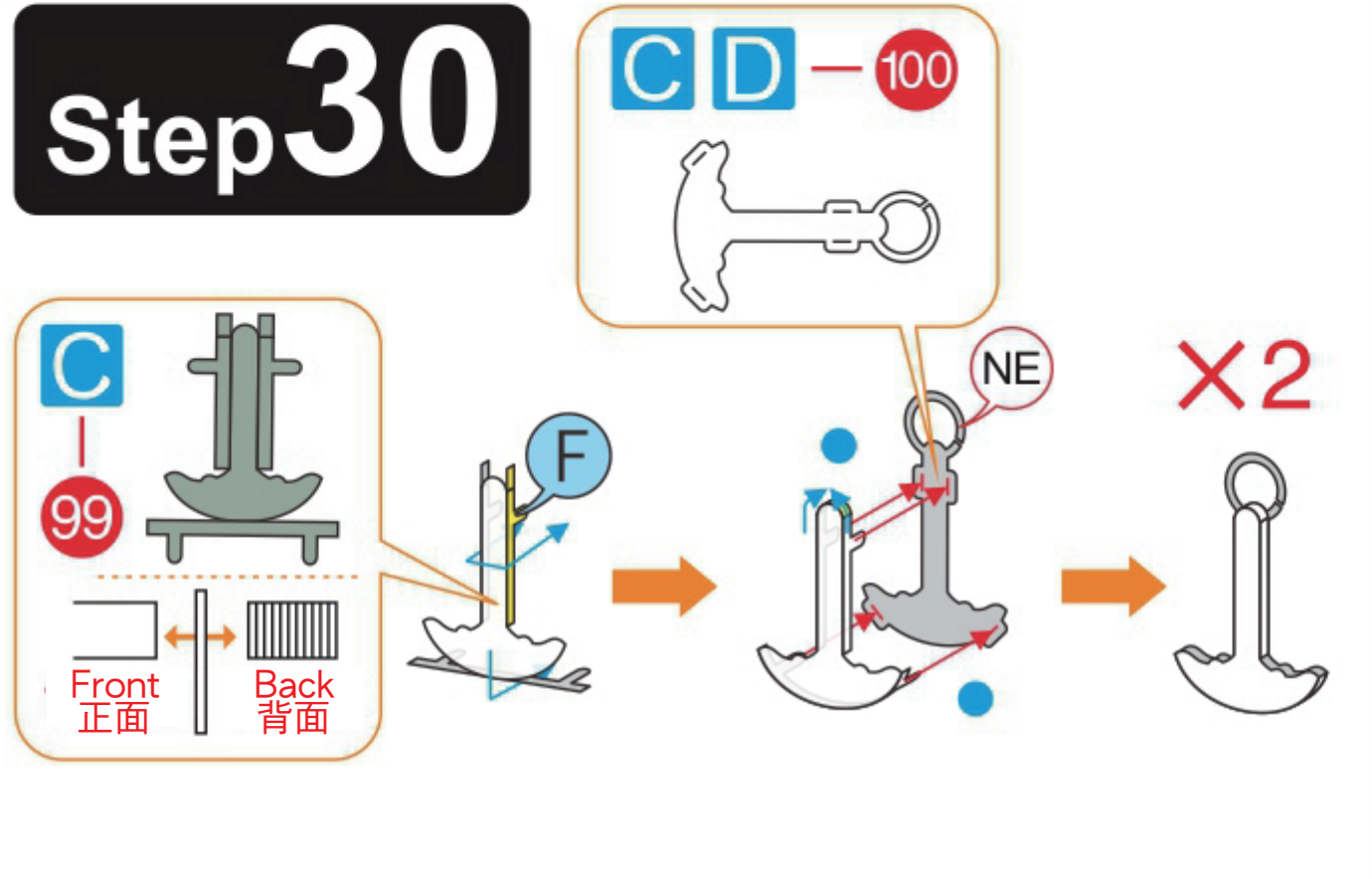

# Step 31

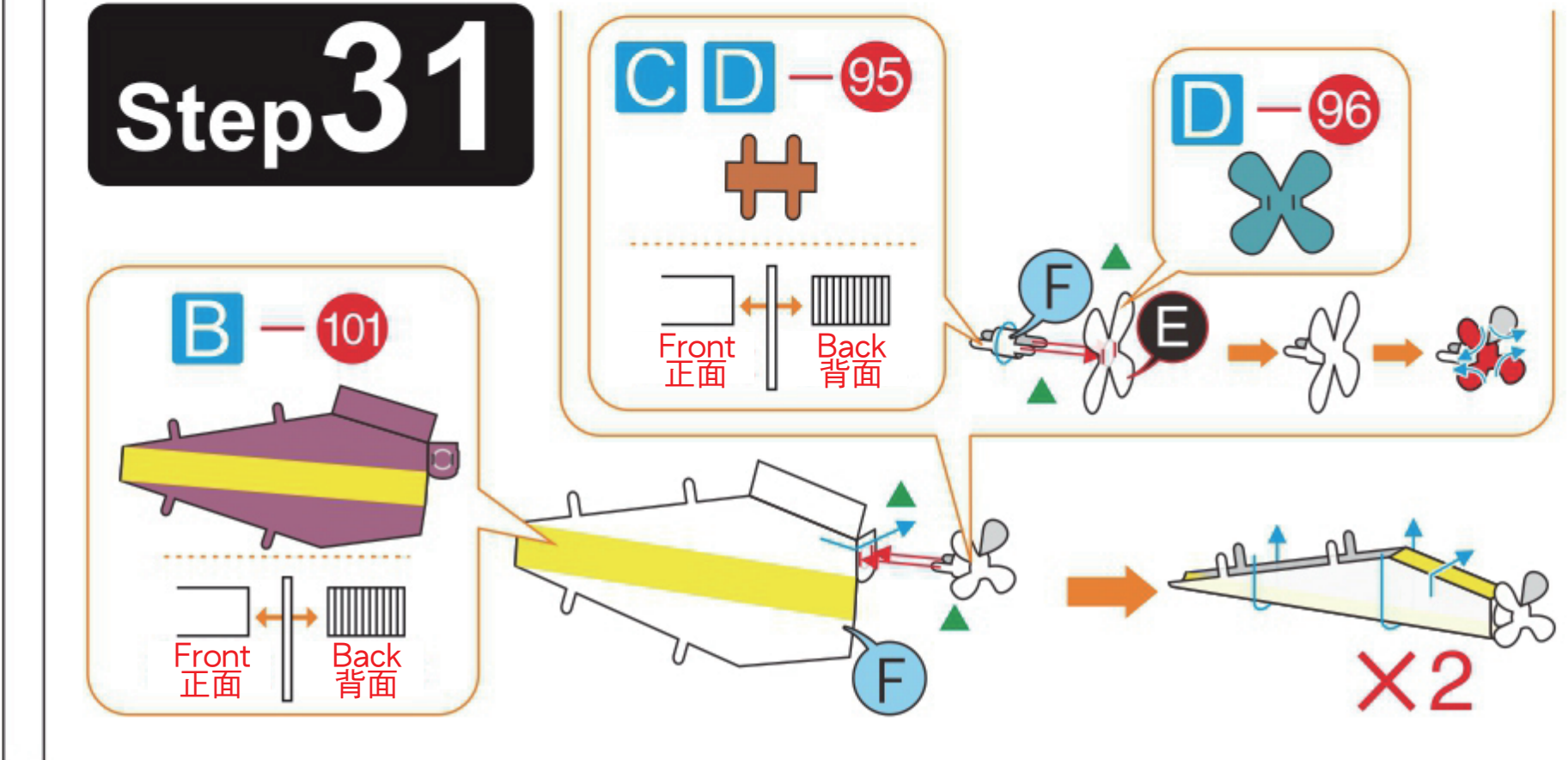

# Step 32

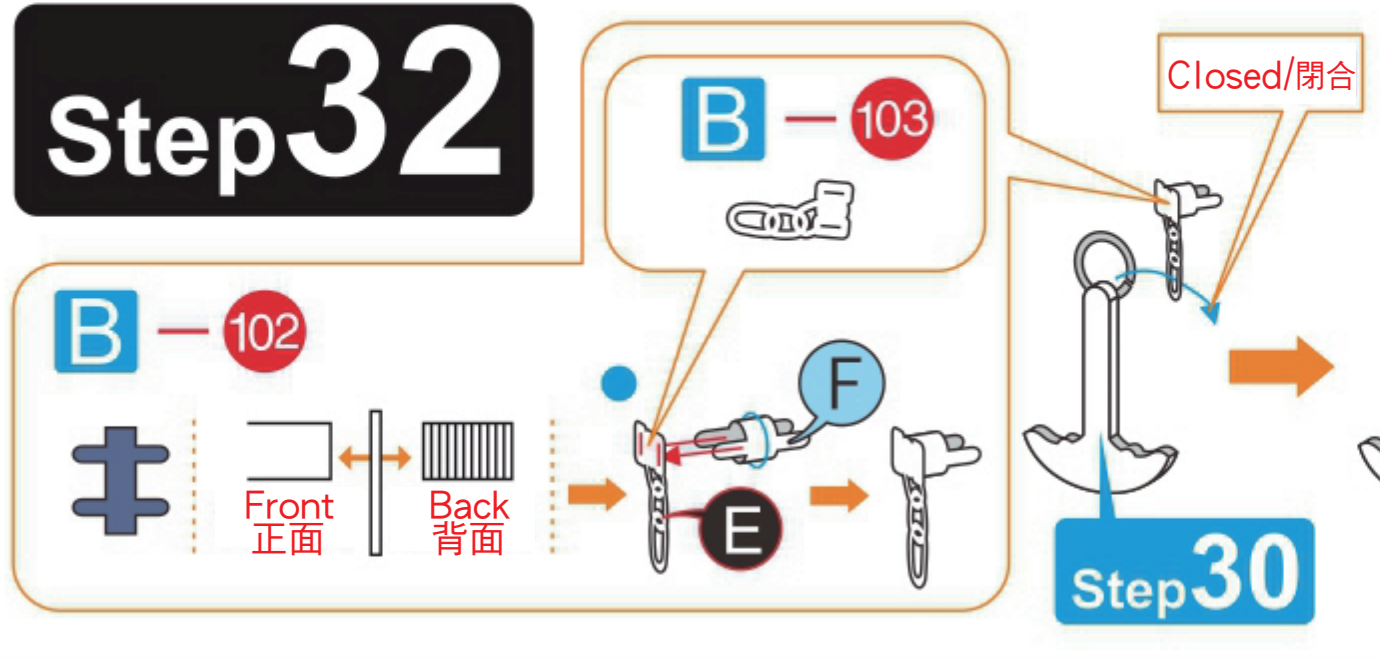

# Step 33

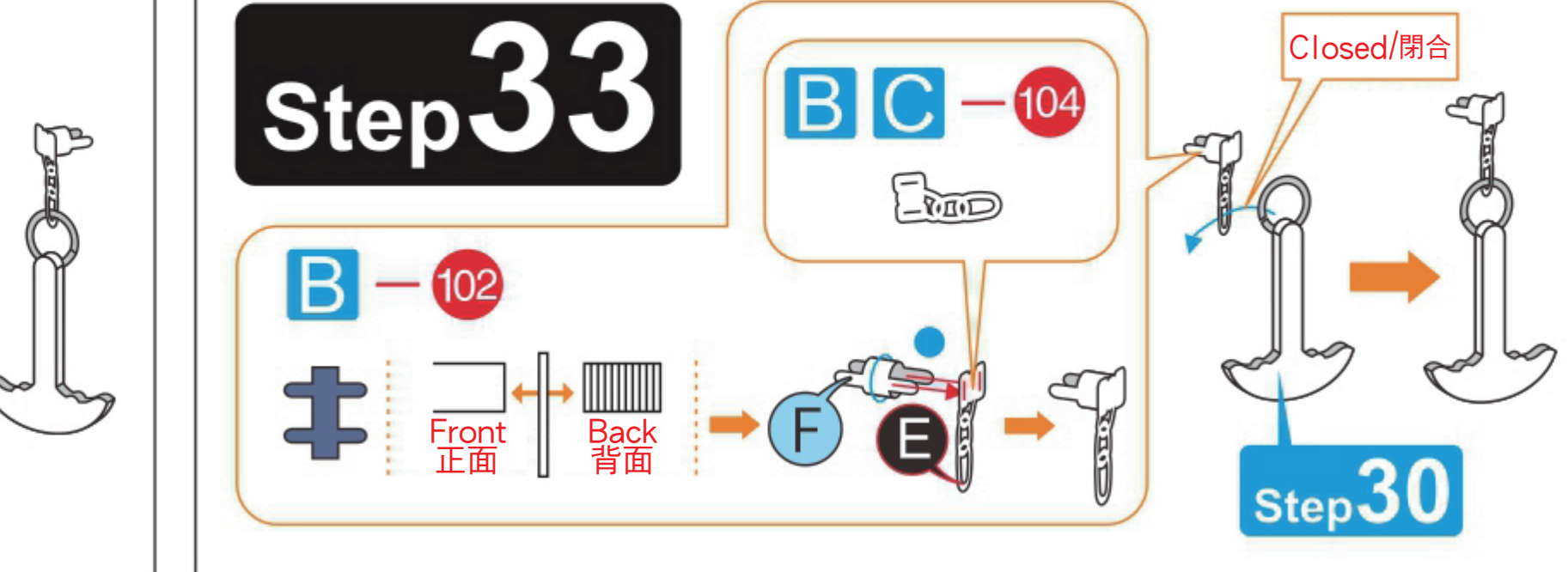

# Step 34

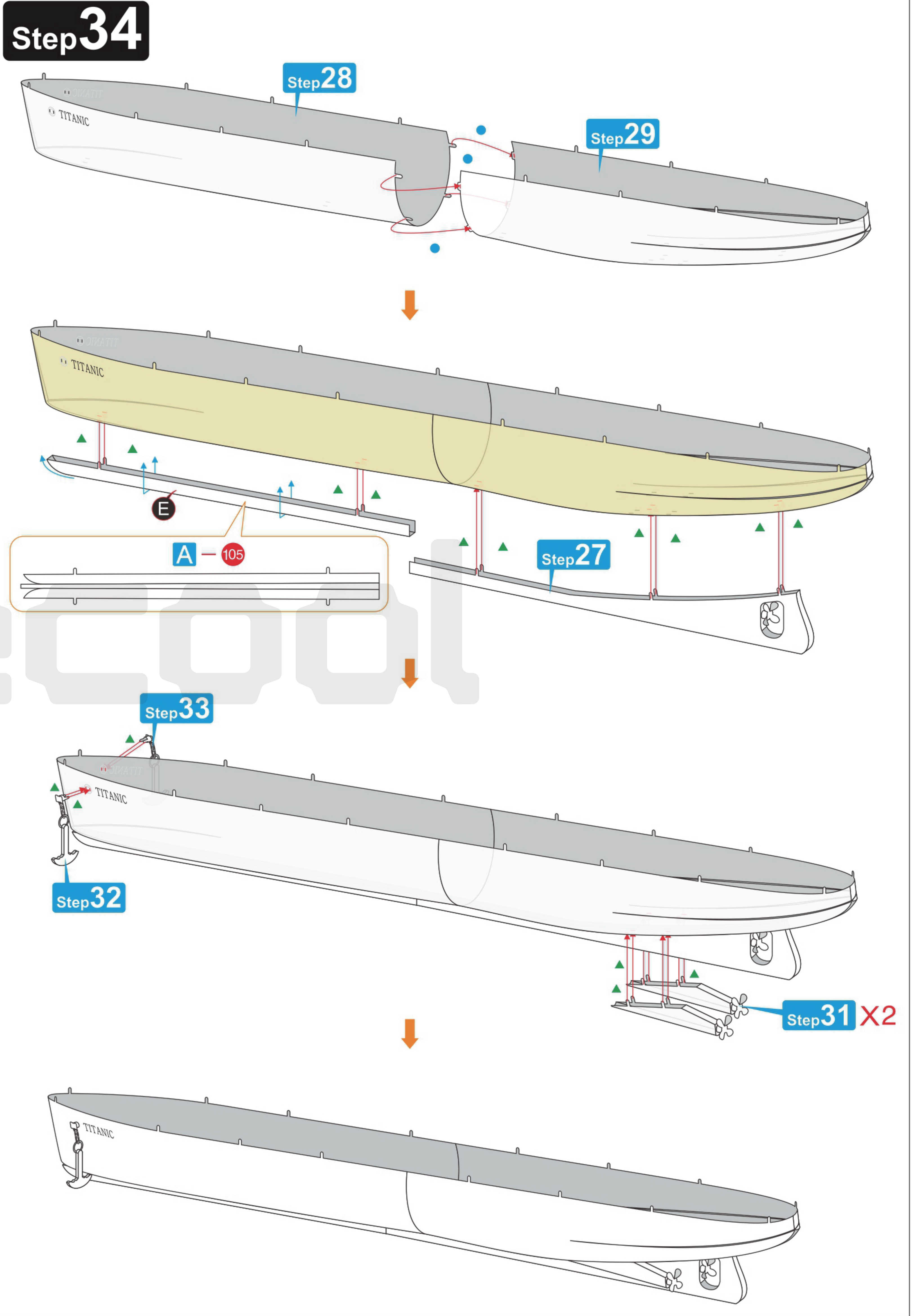

Step 35

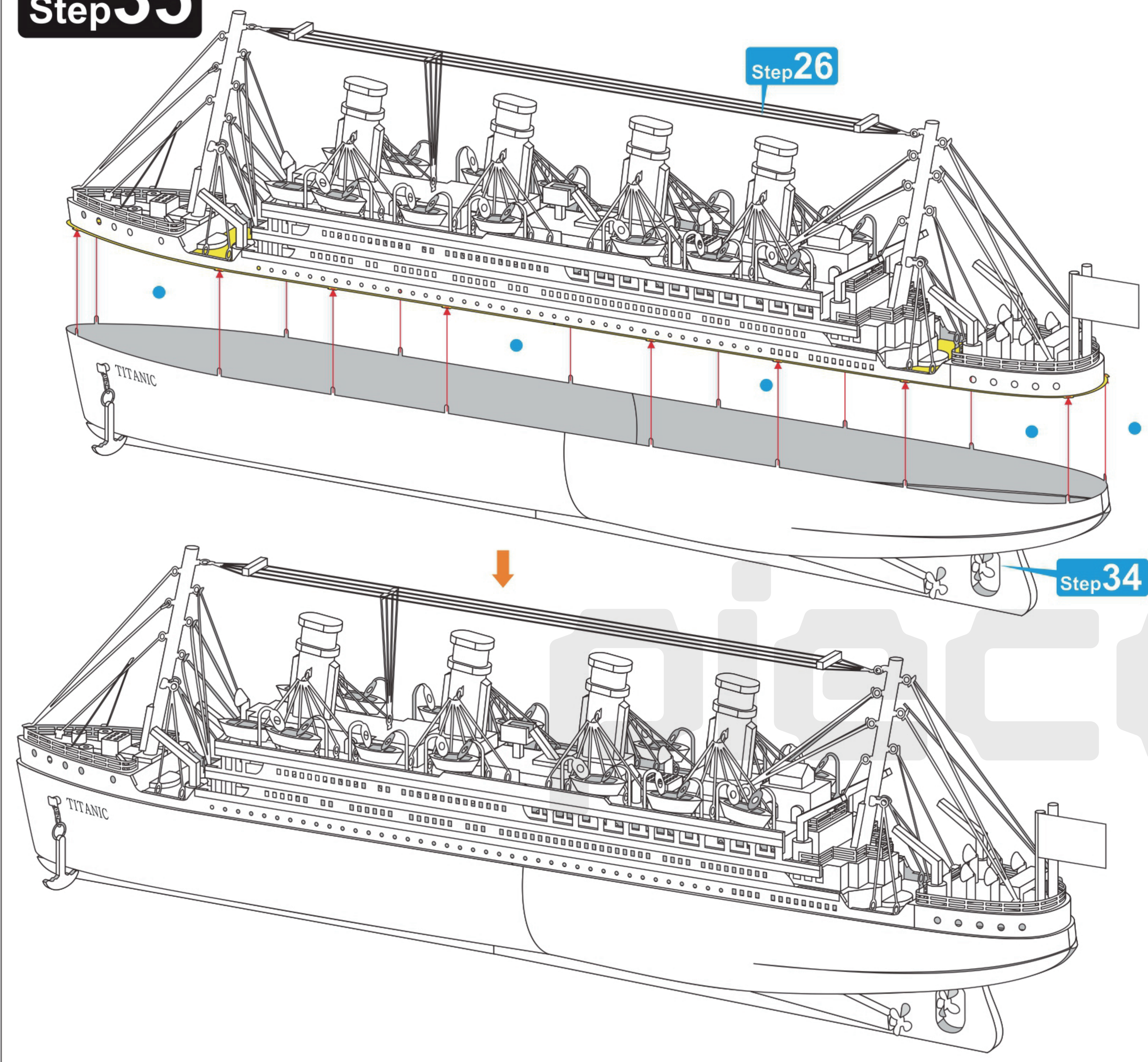

Step 37

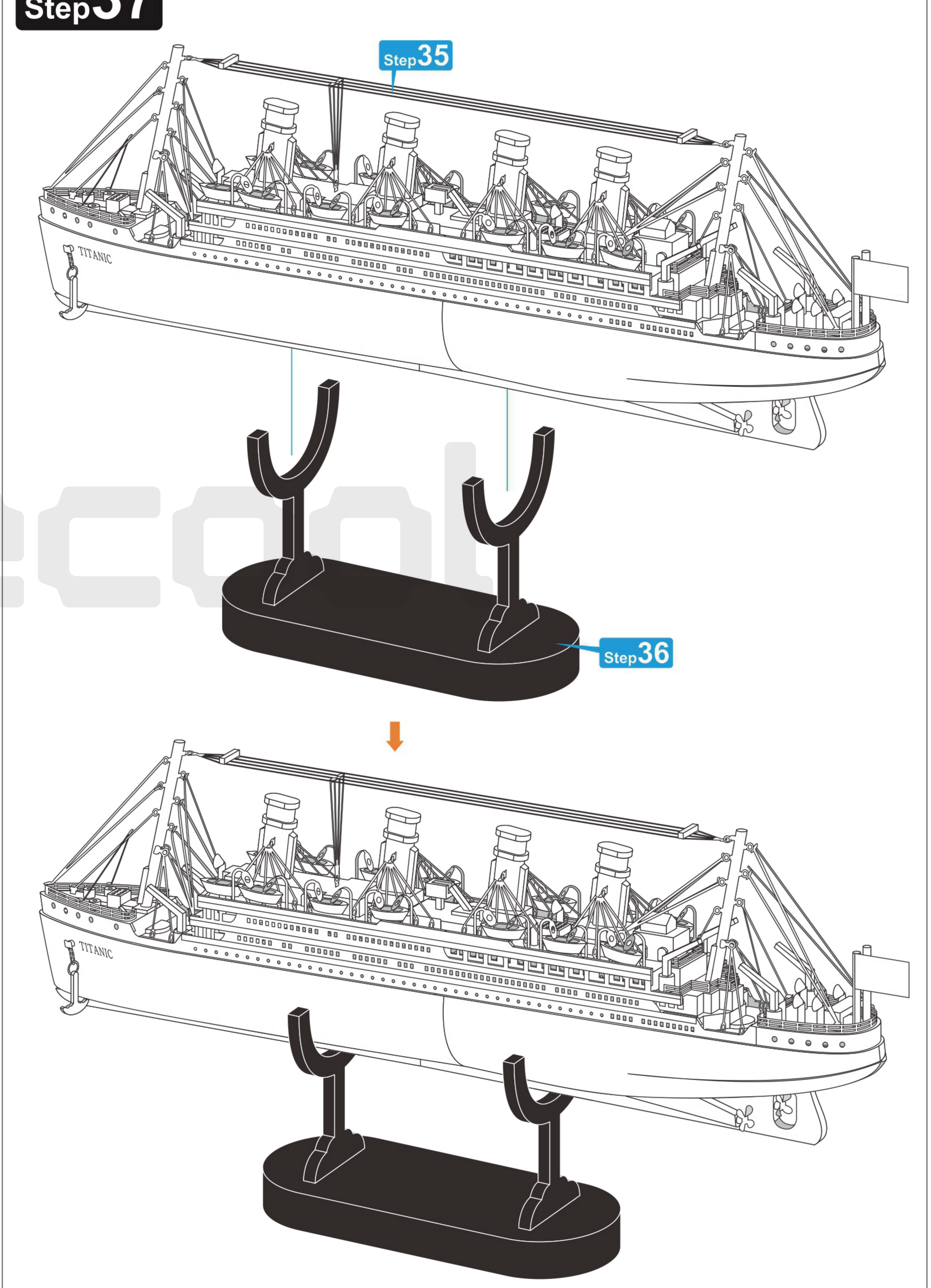

Step 36

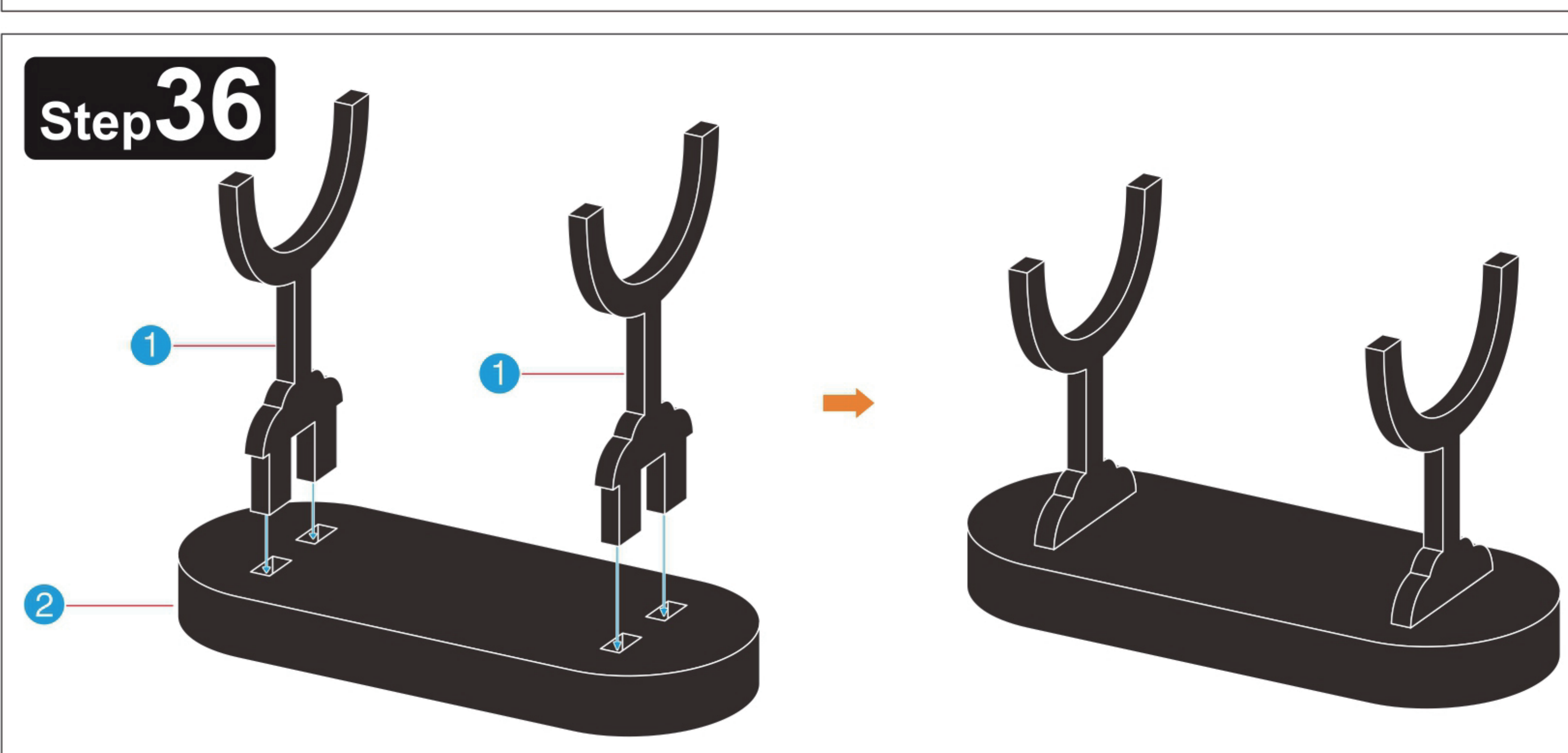

piececool

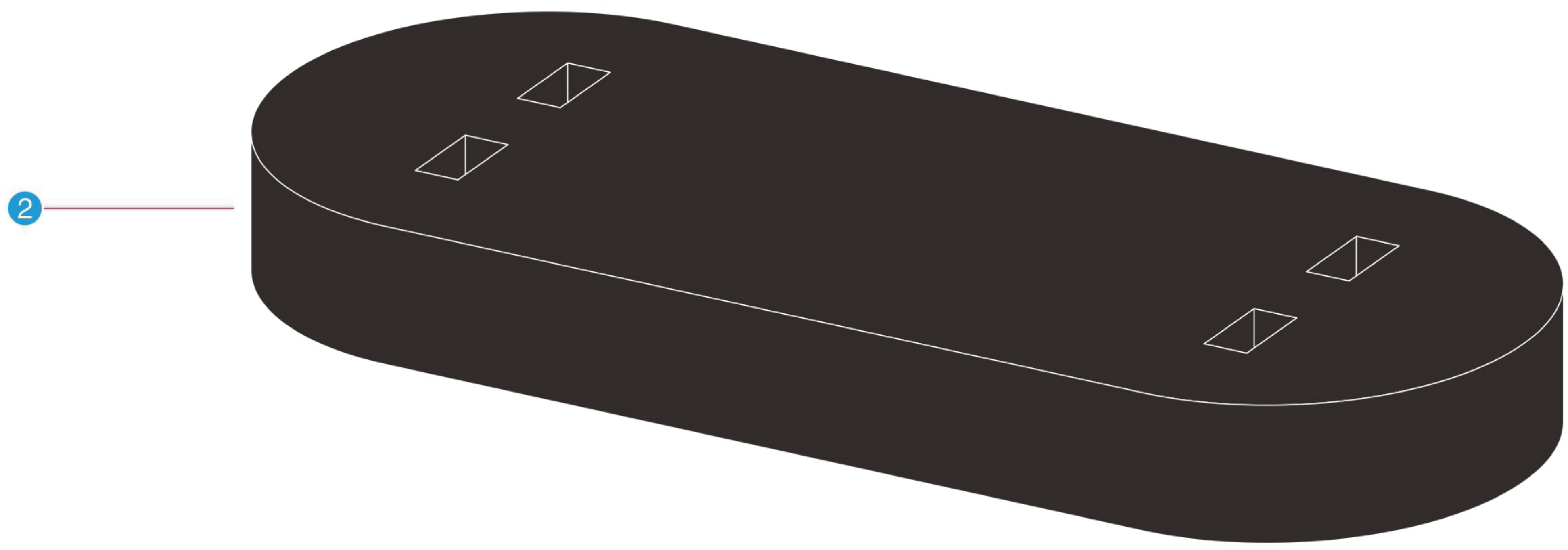

piececool