

EIFFEL TOWER (Large) 艾菲爾鐵塔(大) HP238

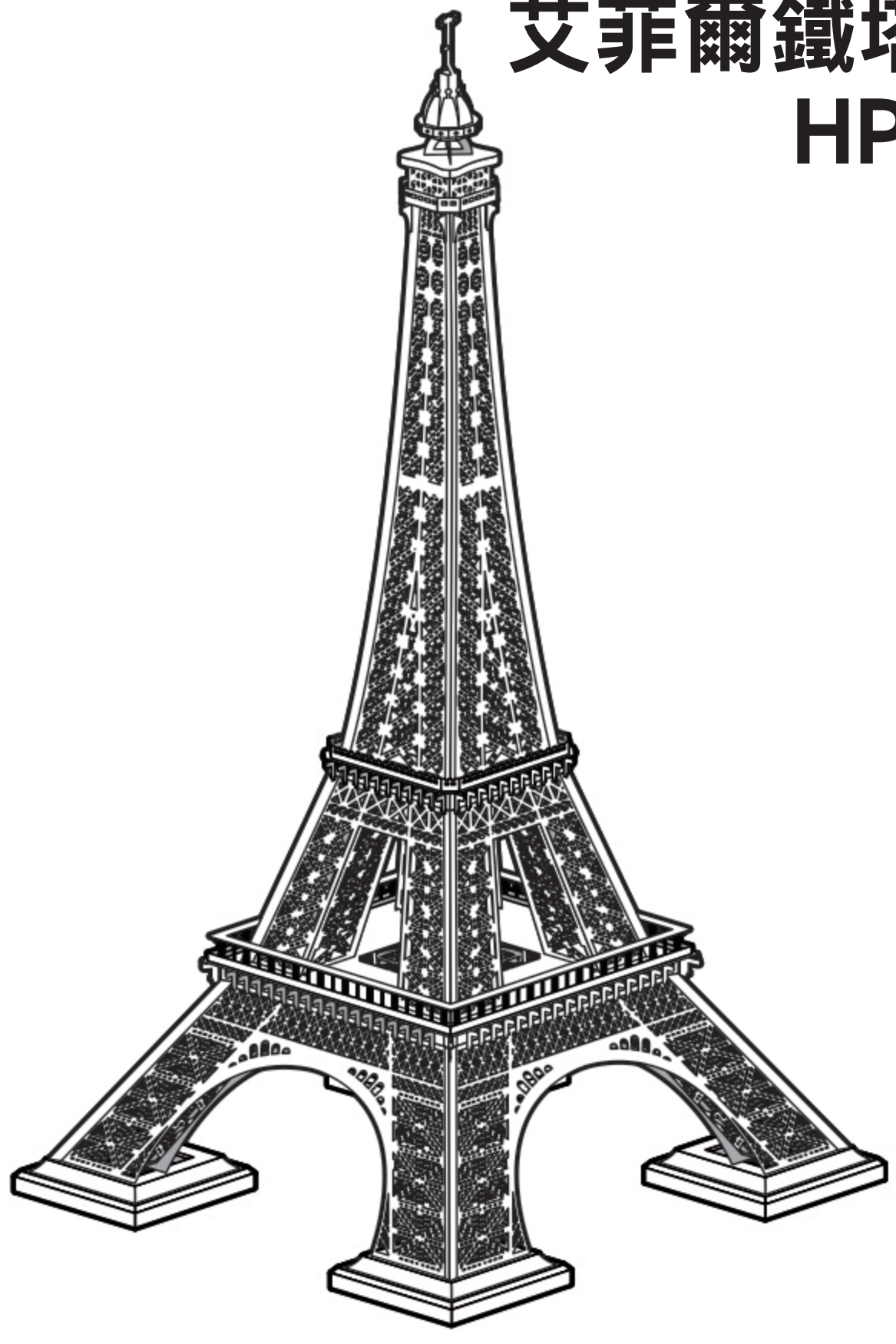

CP-ASSY-HP238#-A1-20220217

Installation Reminder / 拼前需知

- Prepare tools / 準備工具

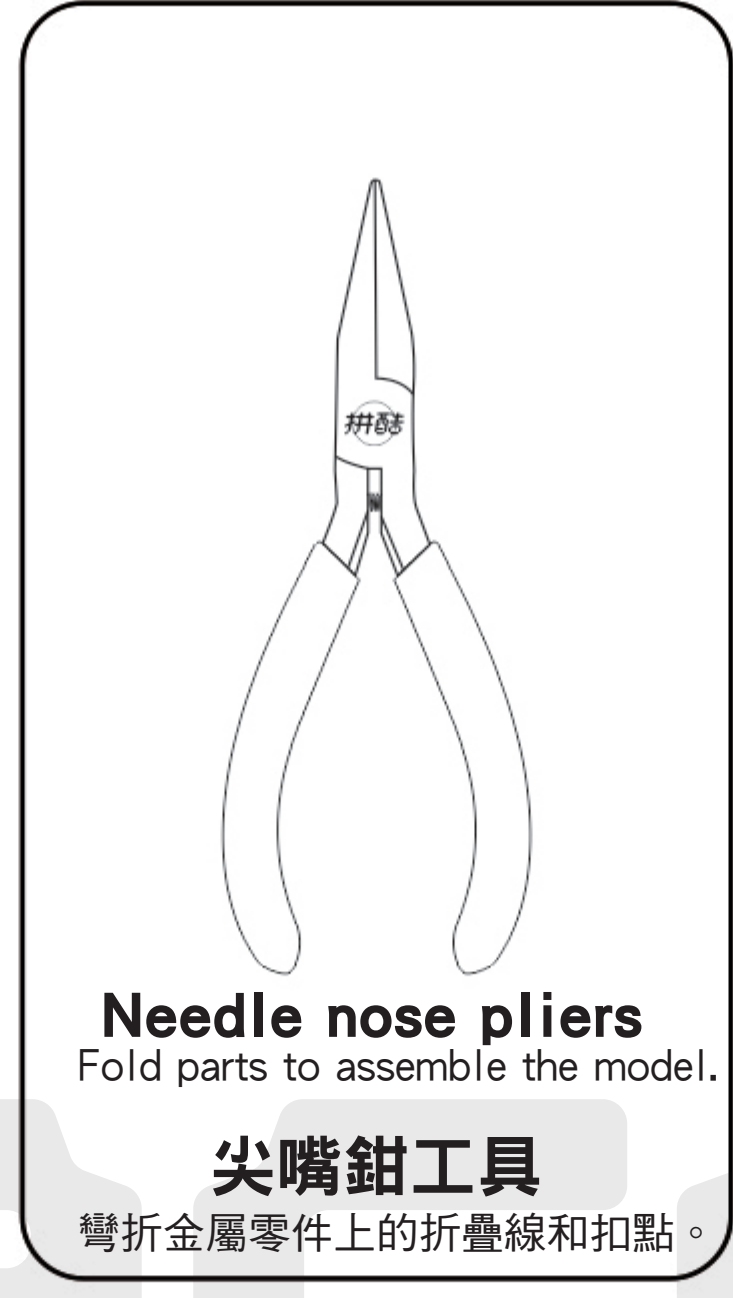
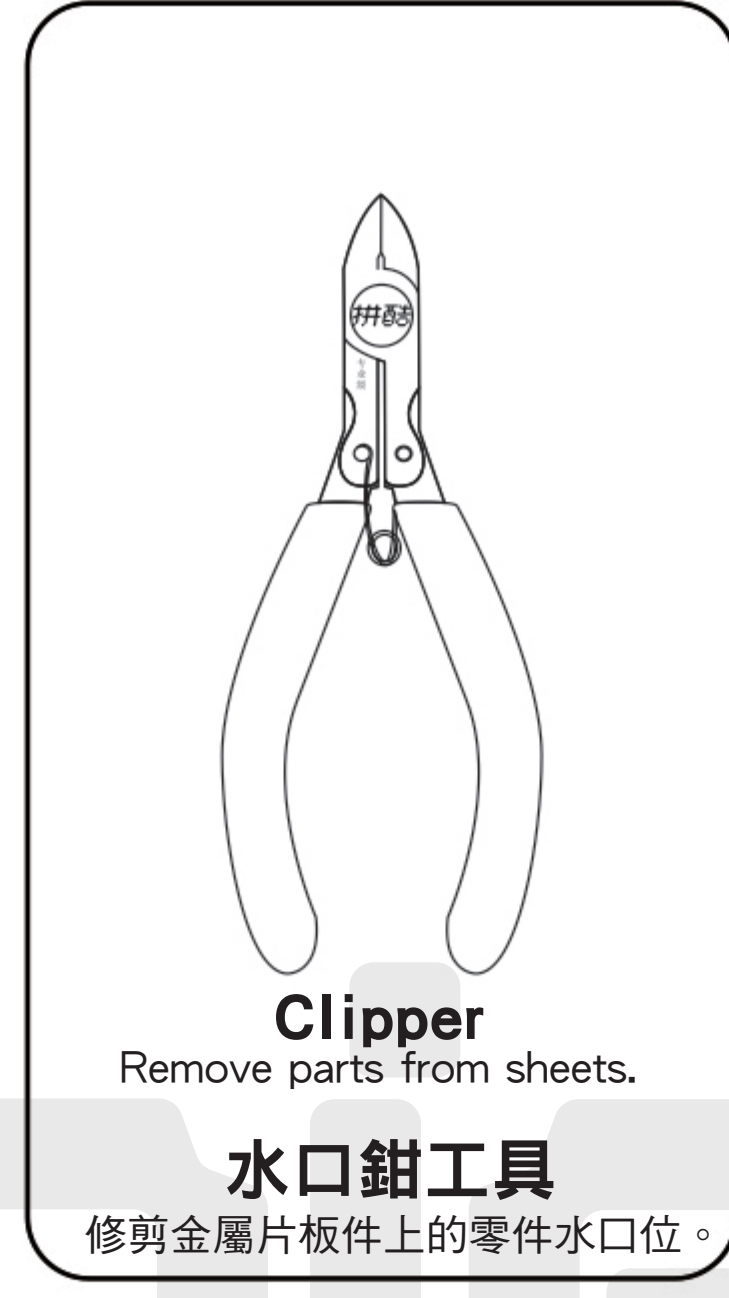

It is recommended to use piececool authentic assembly tools to build or fix the design. It is tailor made for the metal pieces and user friendly. 建議使用拼酷正品拼裝工具(水口鉗、尖嘴鉗), 拼裝時更省力, 拼裝後作品更精細、美觀!

! Please handle the metal trim carefully to prevent scratches. 組裝時請小心處理金屬零件, 以防劃傷。

• Installation Method / 拼裝方法:

a. Remove the parts / 取下零件:

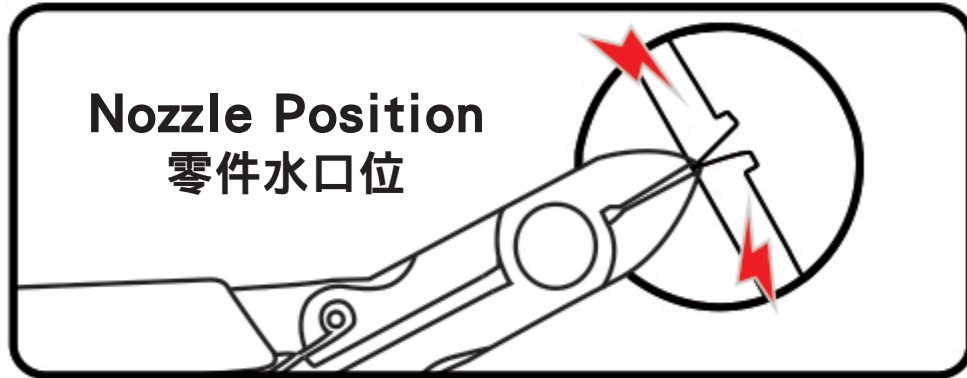

Please use the clipper to cut the nozzle position and remove the parts. 使用水口鉗剪斷金屬零件上的水口, 將需要的金屬零件從金屬片板件取。

d. Retaining the parts / 固定零件:



Insert the hole, bending tab with angle 90° 插入扣孔, 平折90°

b. Identify the parts / 識別零件:

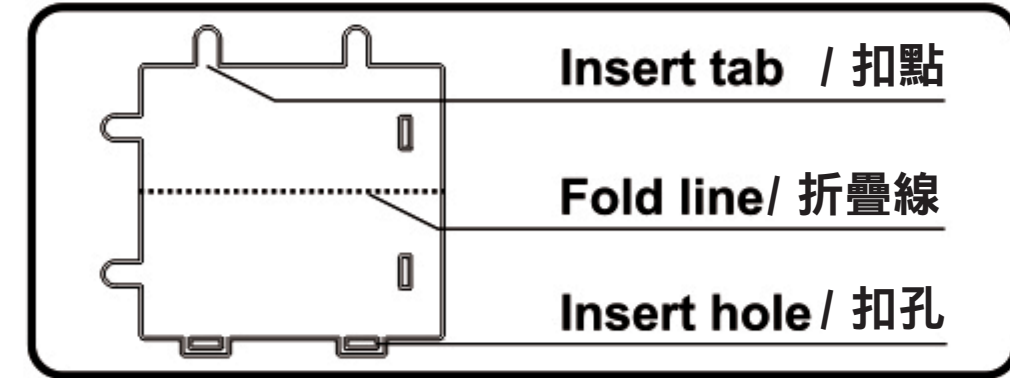

Identify the insert tab, fold line and the insert hole. 識別金屬零件上的扣點, 折疊線, 扣孔的樣子。

c. Folding the parts / 折疊零件:

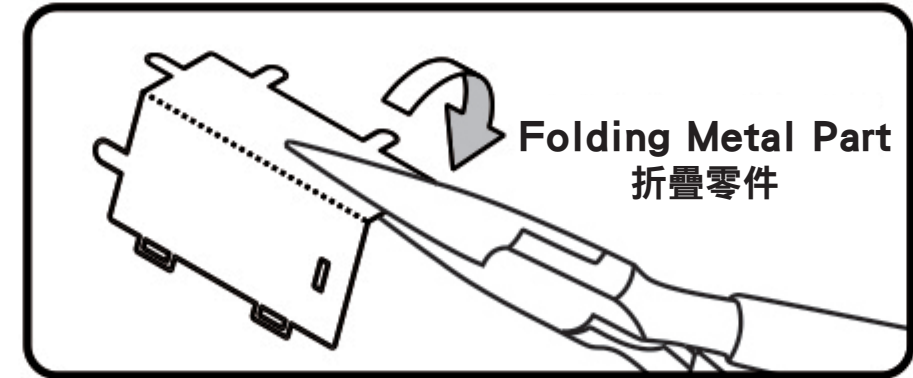

Please use the Needle nose pliers to fold the cutting parts into models. 使用尖嘴鉗, 參照拼裝說明書將金屬零件折成形狀。

• Attention / 注意事項:

- E** Engraved / Color side 顏色面 / 紋理面
- NE** Non-engraved / Silver side 非顏色面 / 非紋理面
- !** Attention Point 注意細節
- !** keep the parts symmetrical 注意對稱。

When cutting metal parts, please do not cut the "insert tab" as "nozzle position". Only cut the parts of the current step when cutting the parts. Do not cut all the parts at one time to avoid loss.

When encountering the parts of the folding line, please pay attention to the front and back of the metal sheet and the direction of the folding. According to the direction indicated in the instruction, cut lightly and fold slowly. It is best to fold it once. Do not fold it repeatedly to avoid damage to the parts.

剪金屬零件時請剪零件“水口位”, 請勿將“扣點”當成“水口位”剪下, 每次剪零件時請僅剪當前步驟的零件, 切勿一次性將所有零件剪下, 避免丟失;

當遇到折疊線的零件, 請注意金屬片的正反面及拼折方向, 請按照說明書的方向, 輕剪慢折, 最好一次性折疊完成, 請勿反覆折疊, 避免零件損壞。

Assembly Guide/拼裝步驟

Step 01

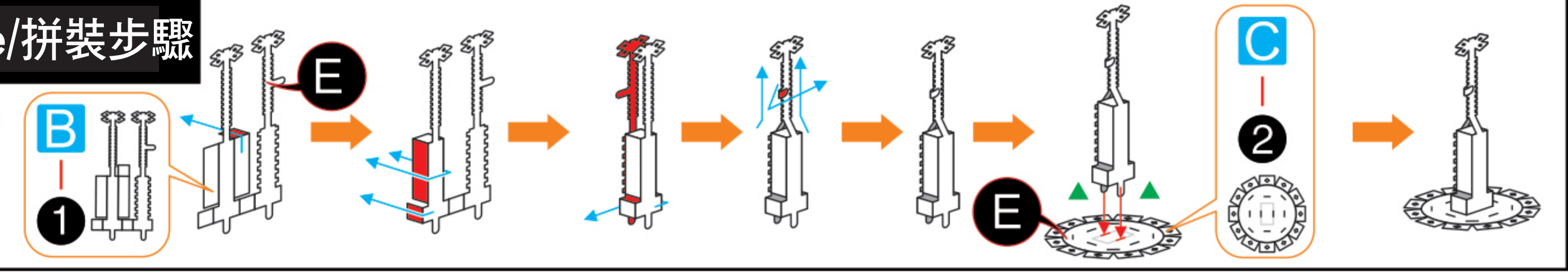

Step 02

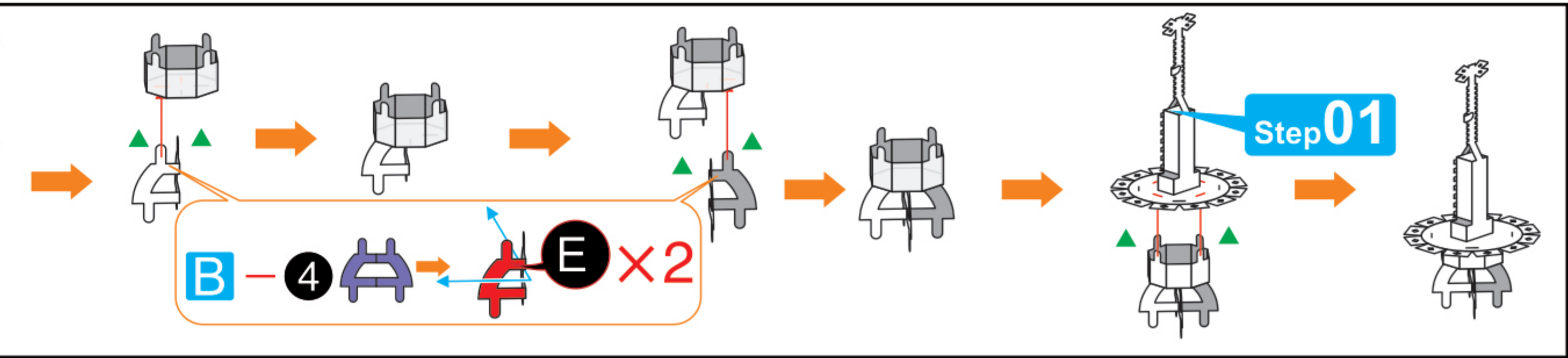

Step 03

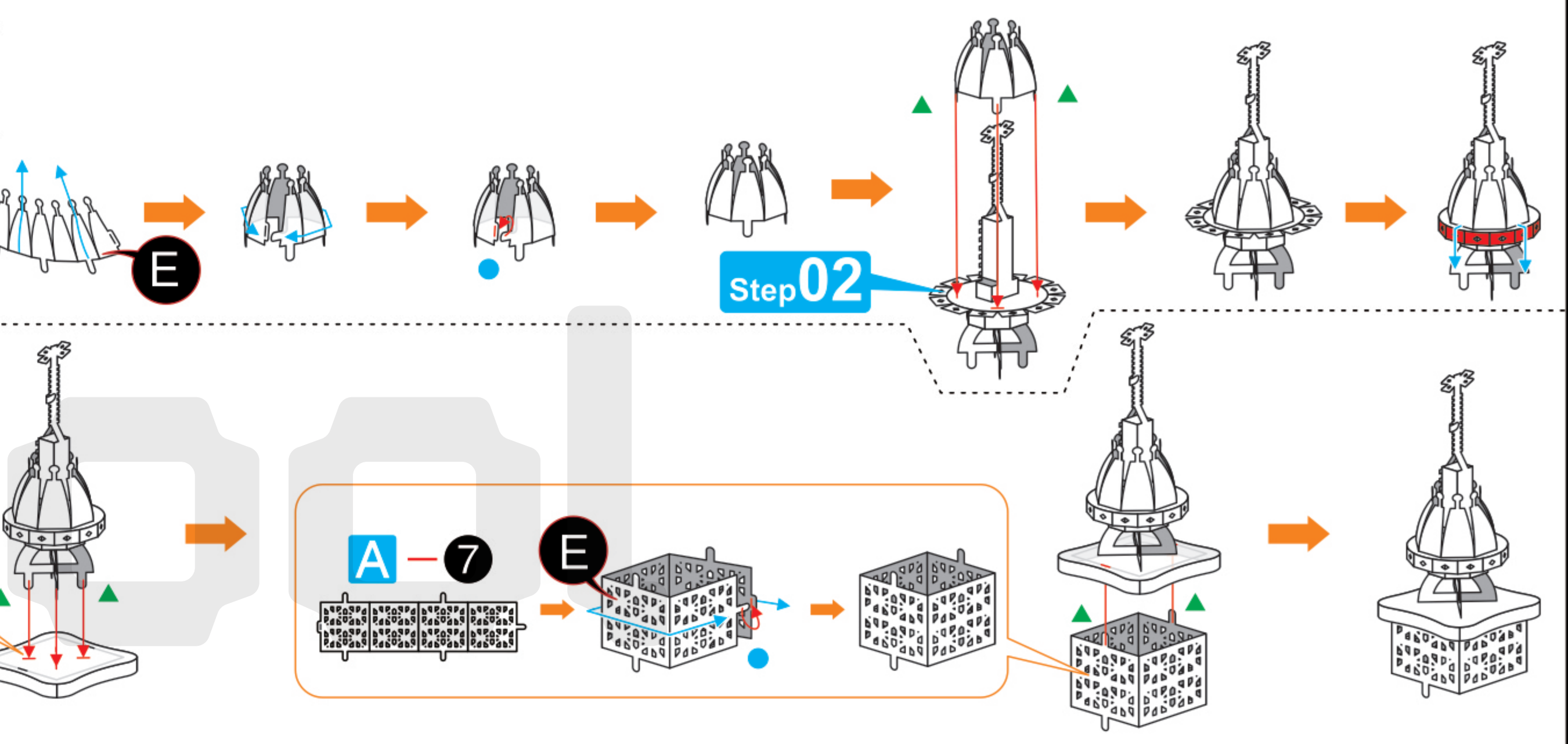

Step 04

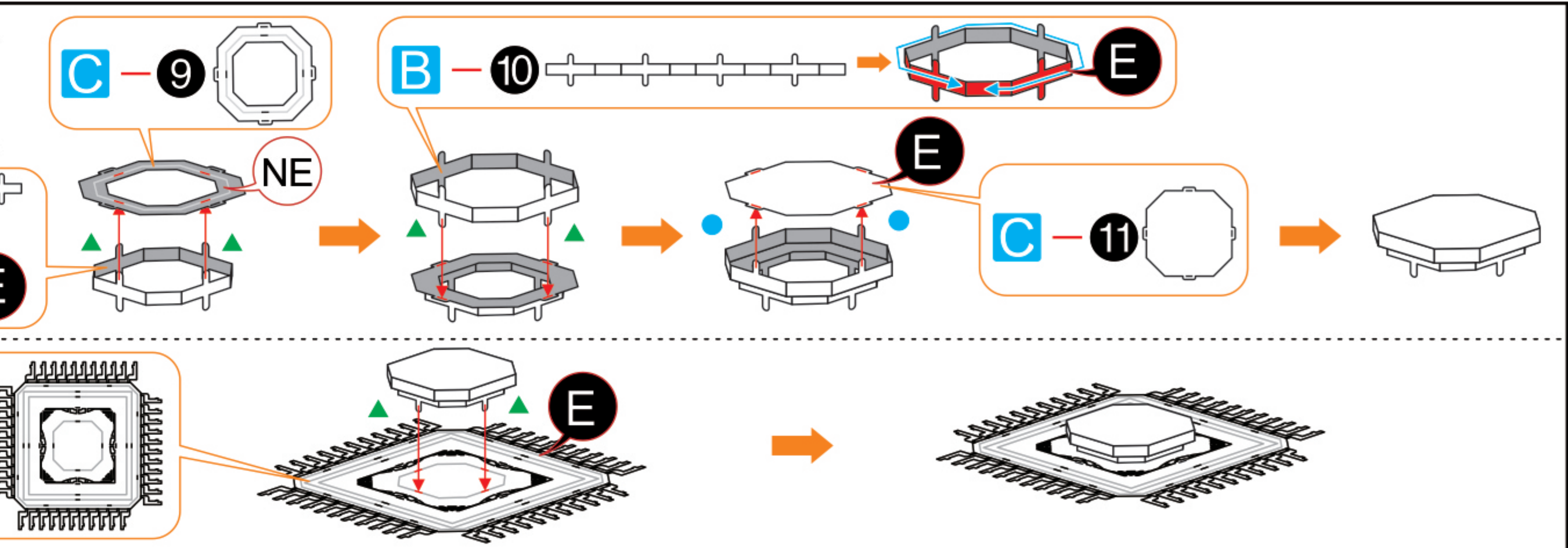

Step 05

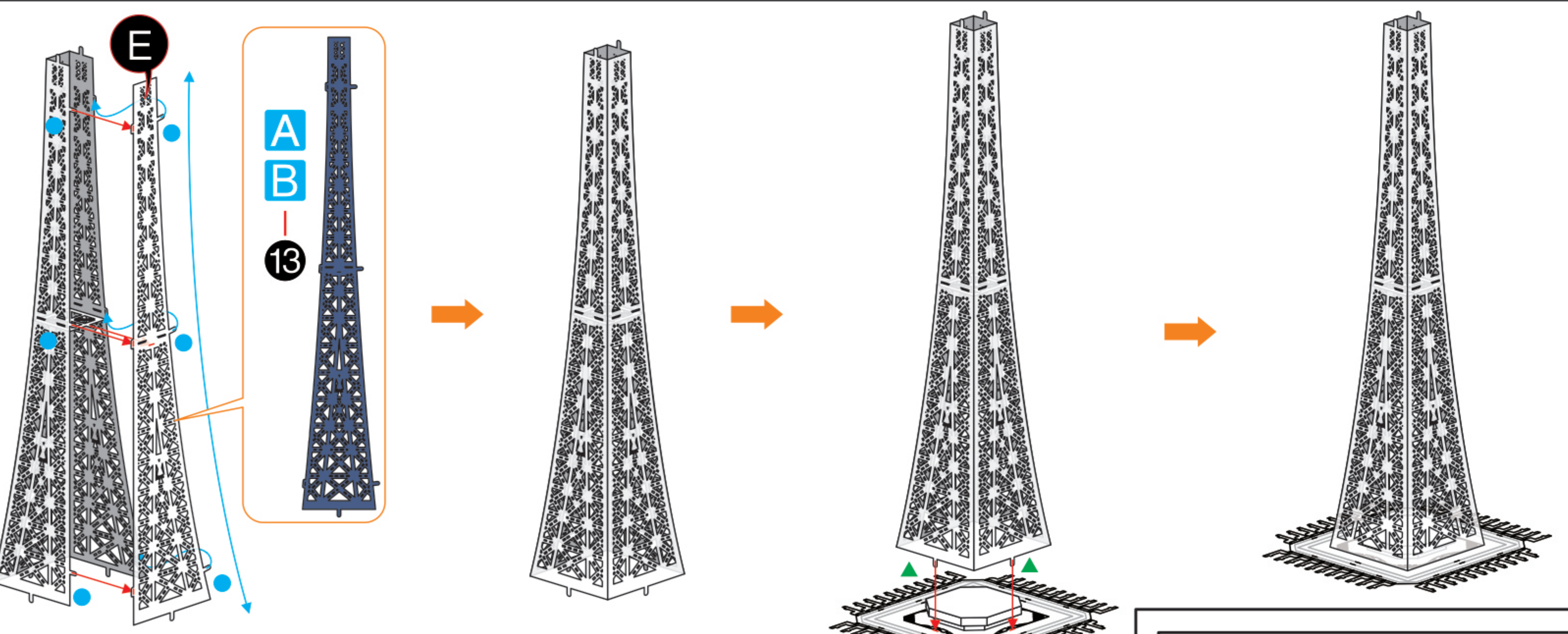
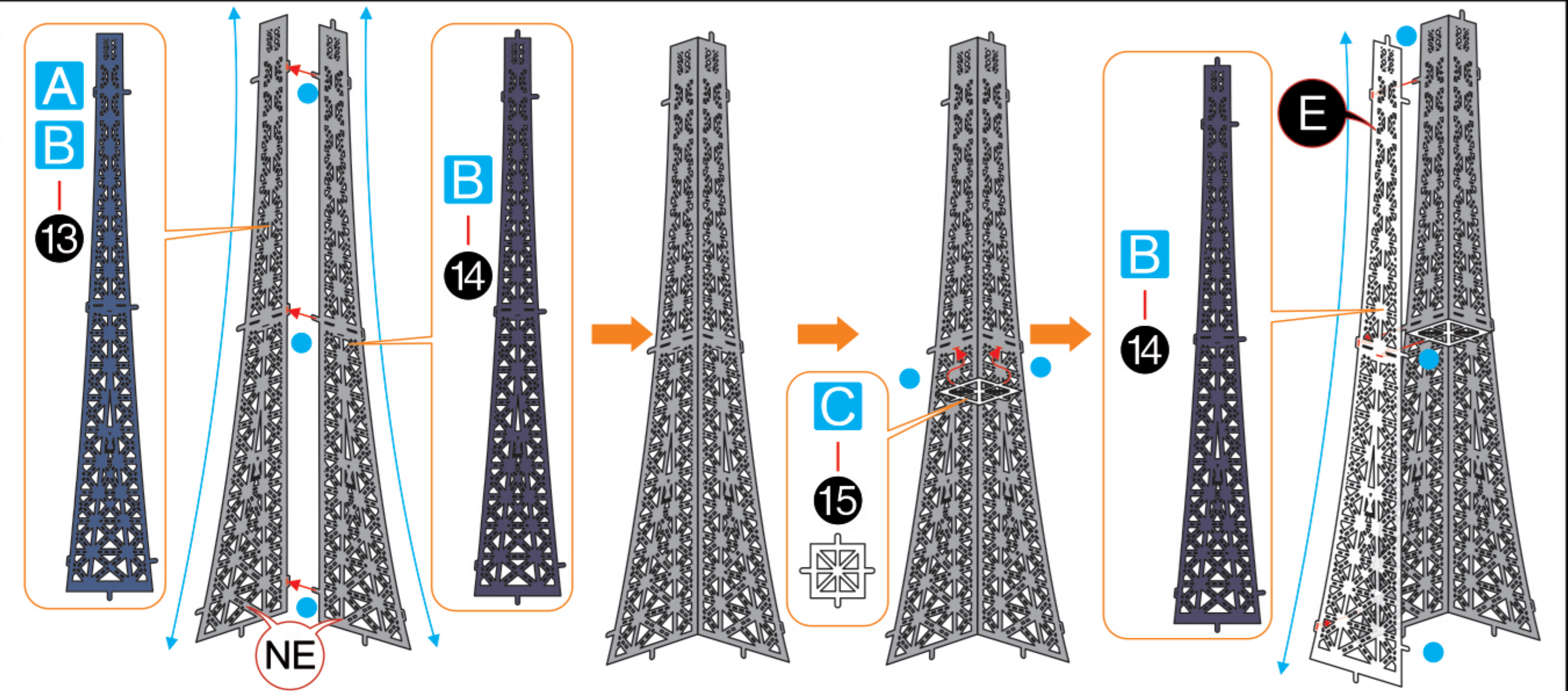

Step 06

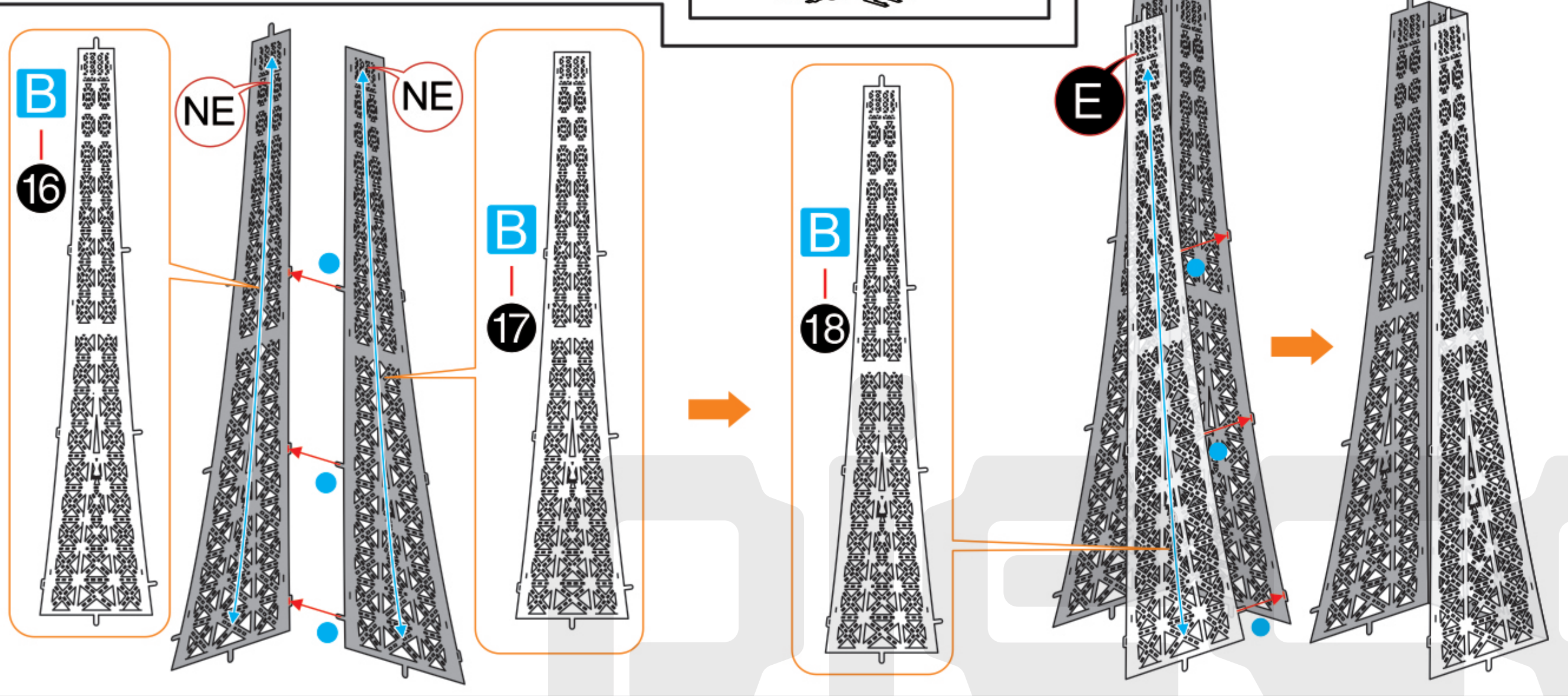

Step 07

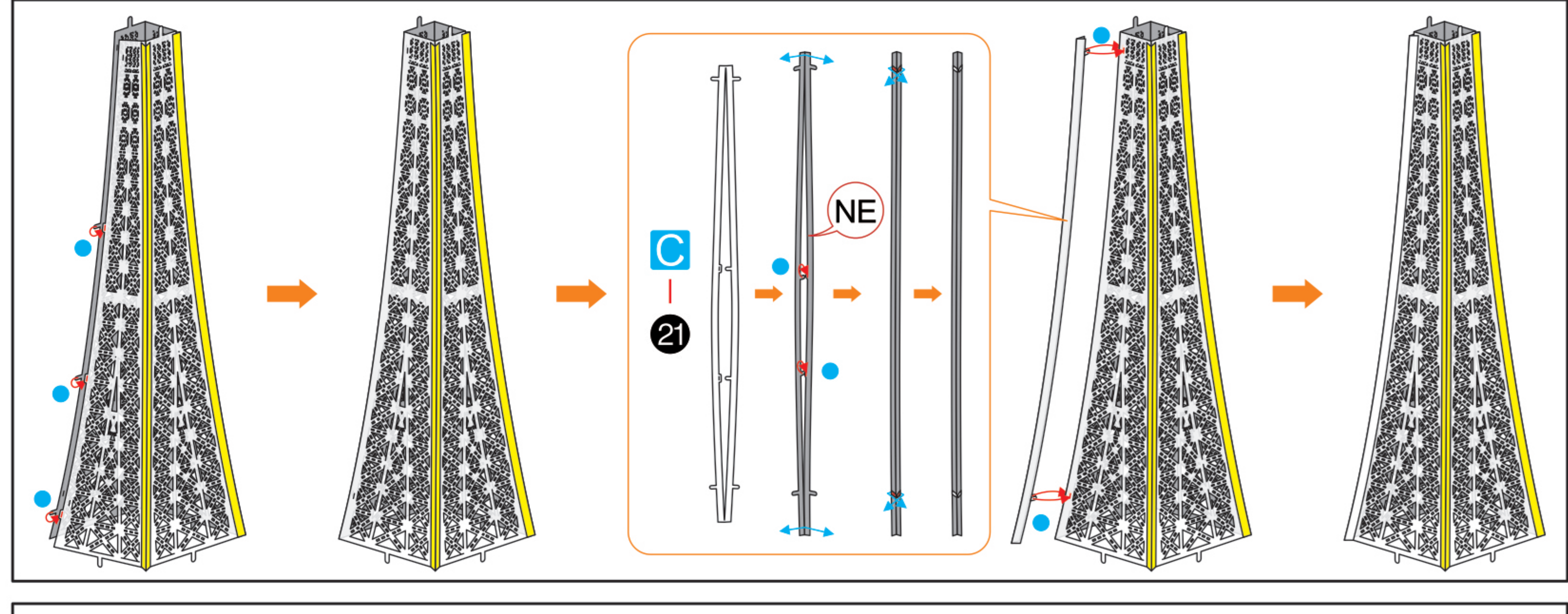
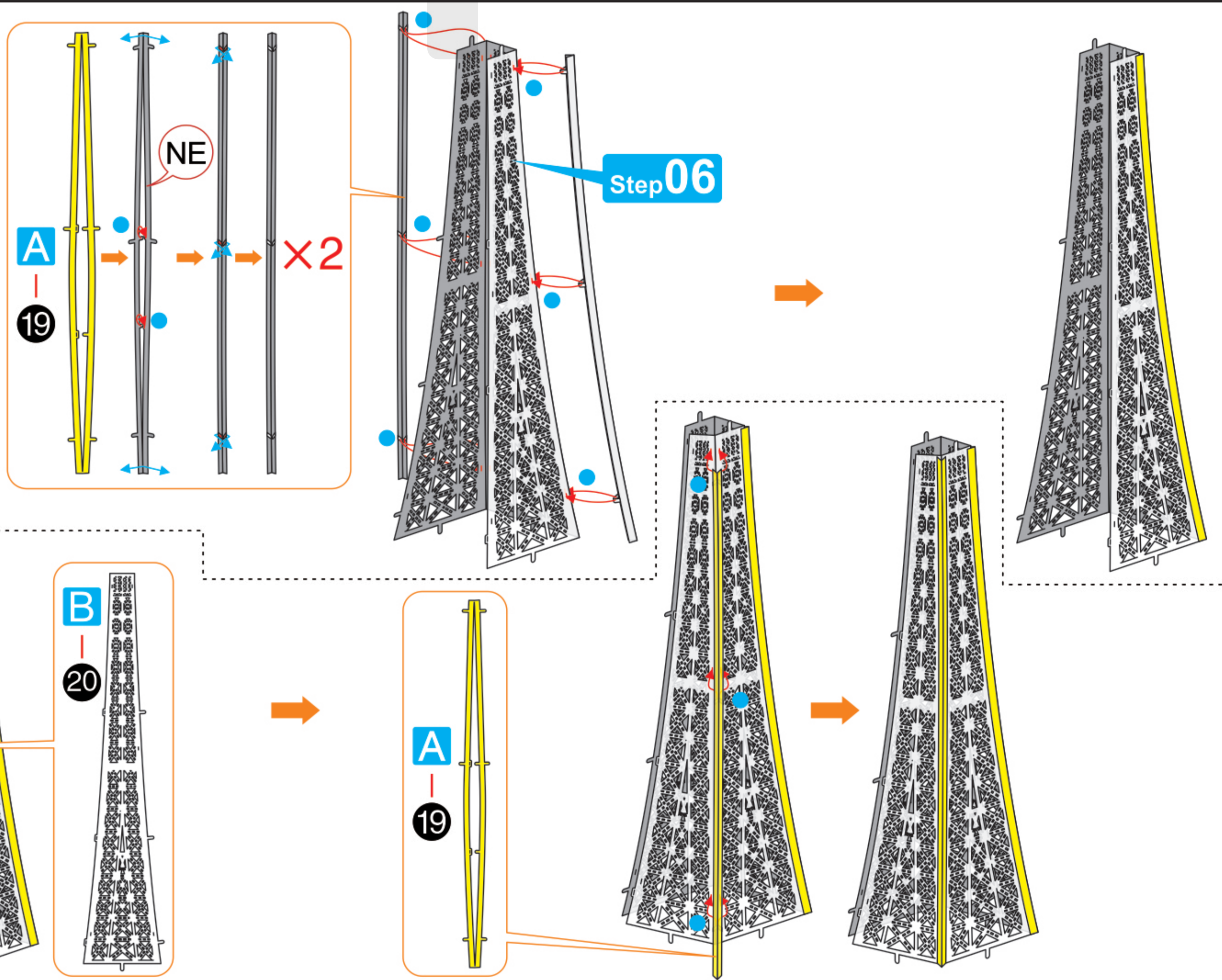

Step 08

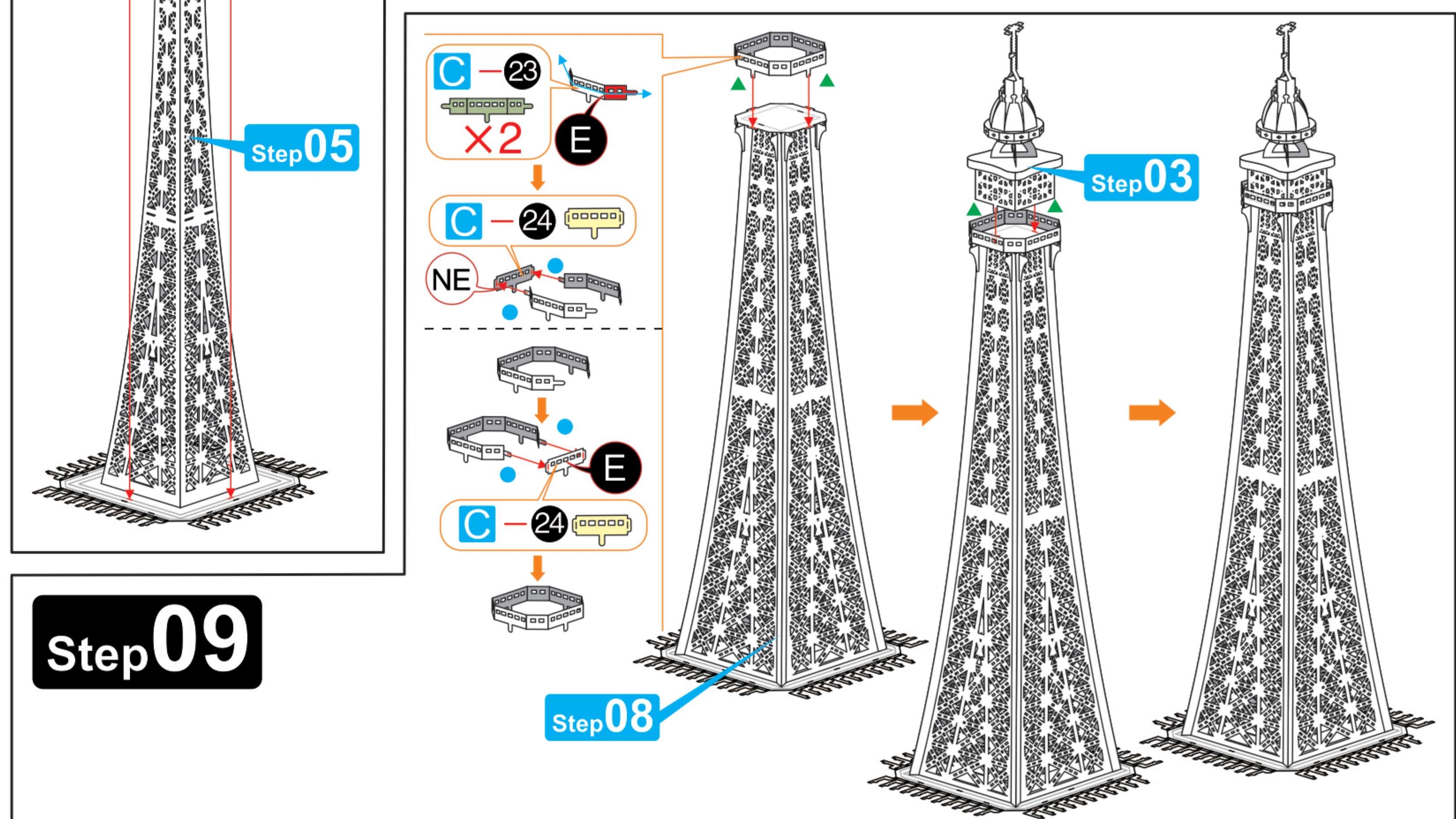
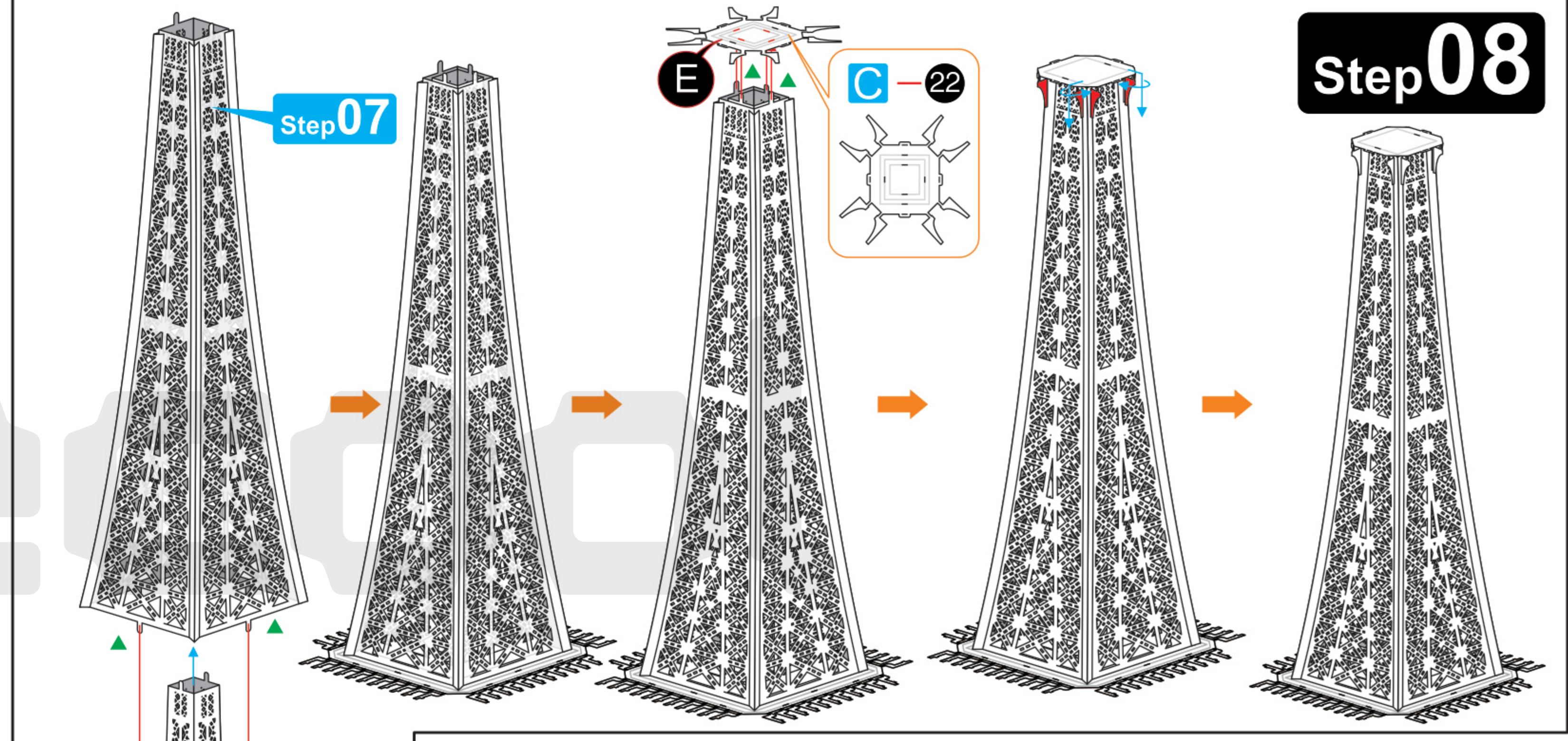

Step 09

Step 10

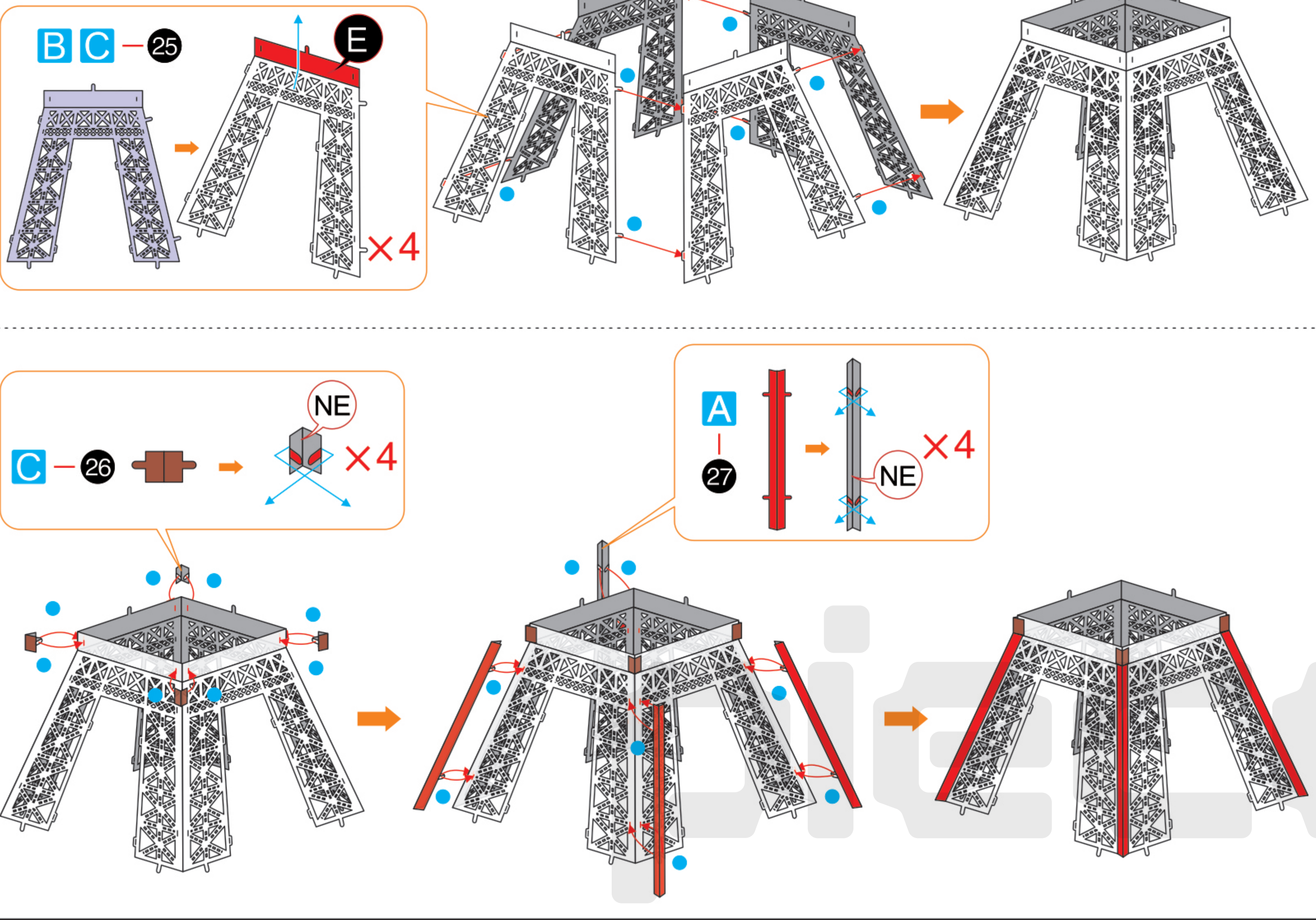

Step 11

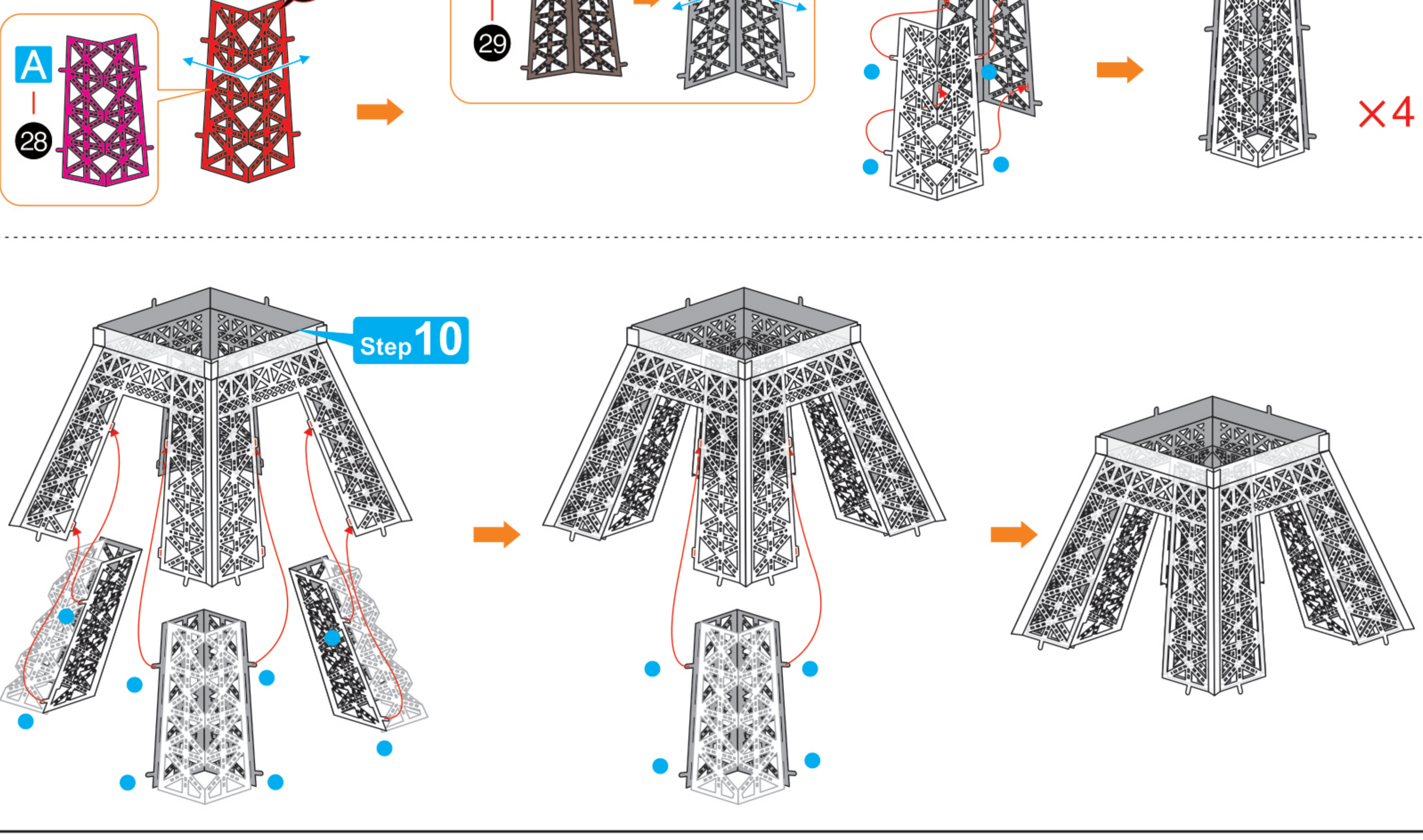

Step 12

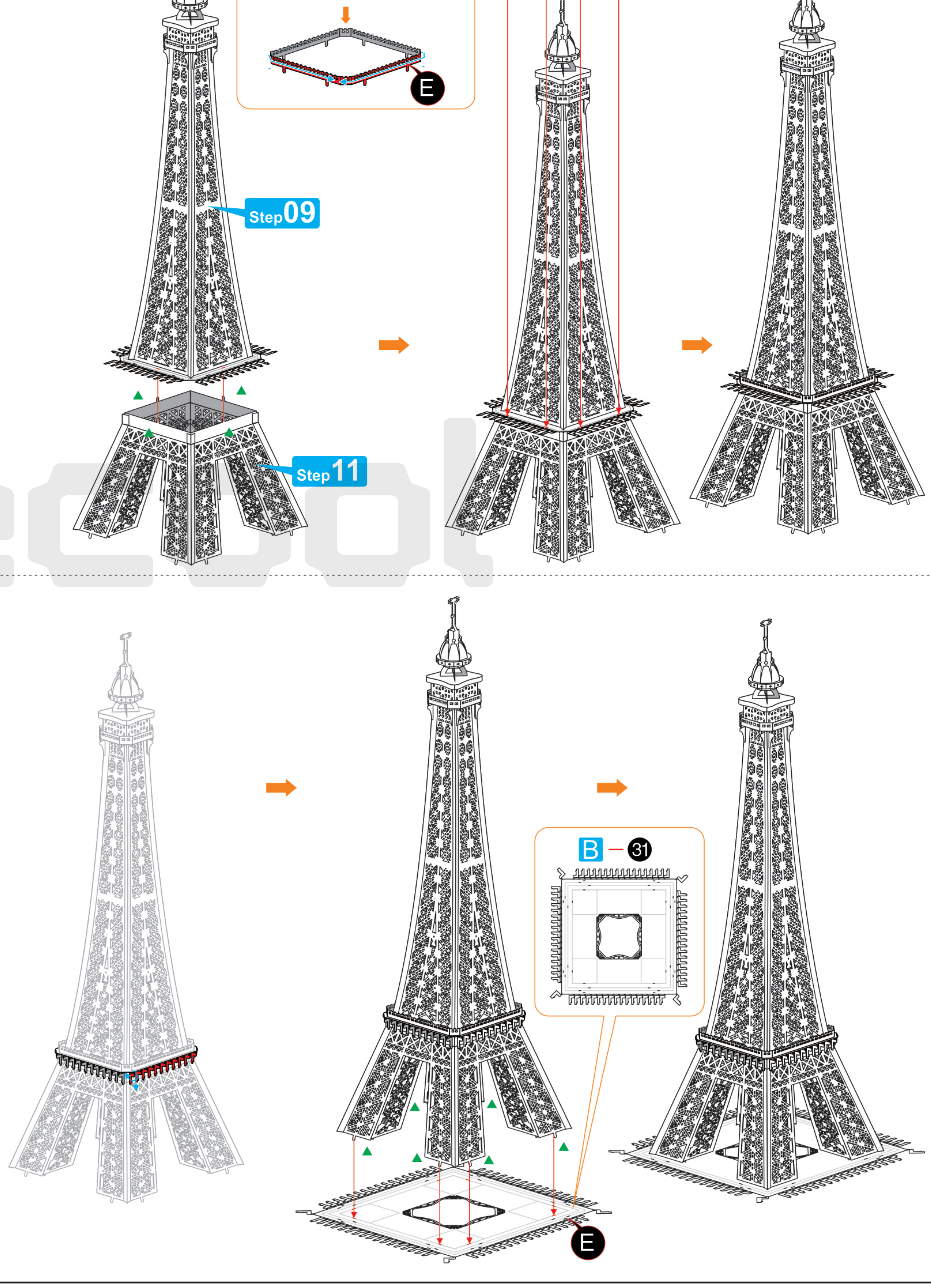

Step 13

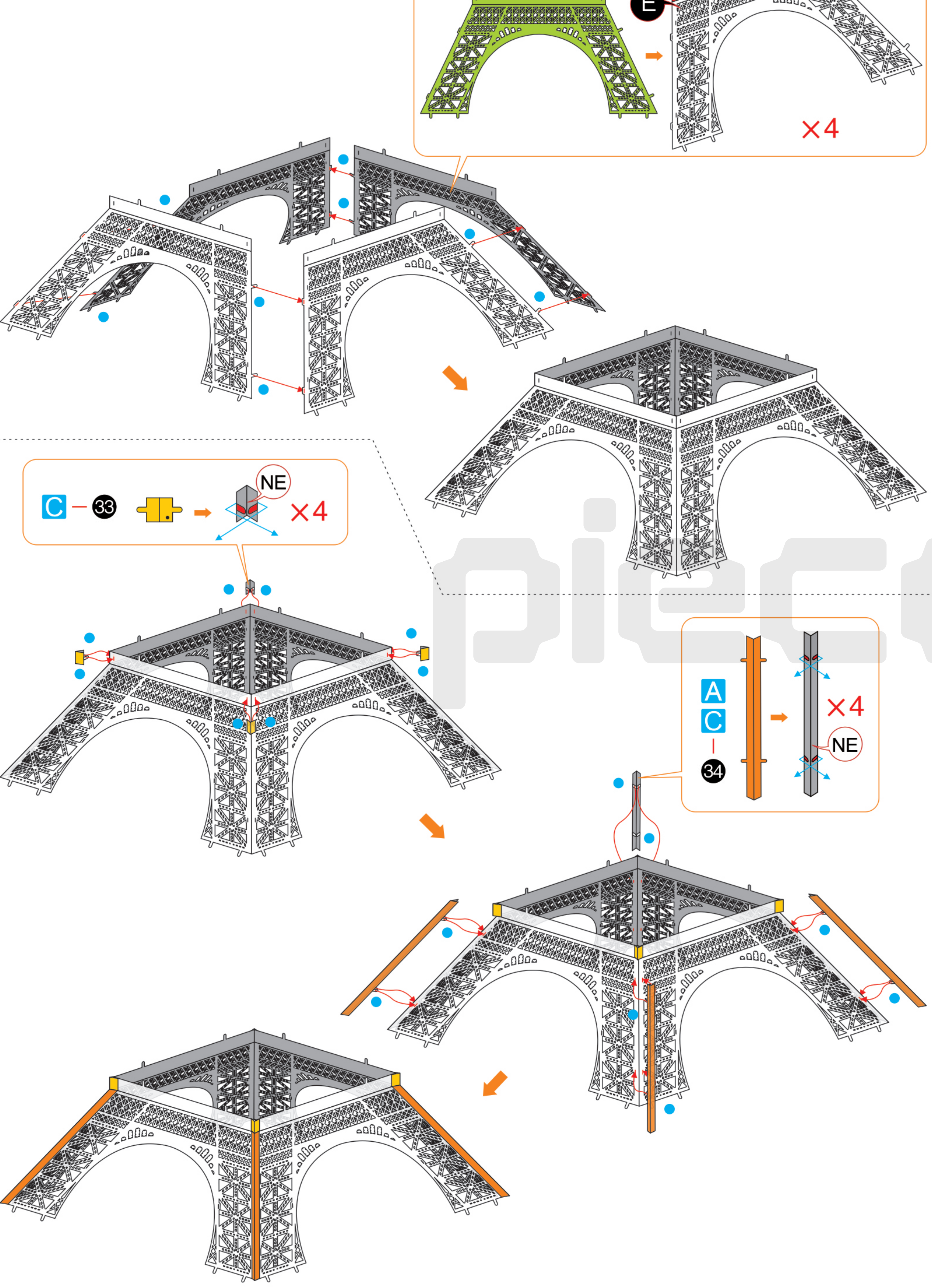

Step 14

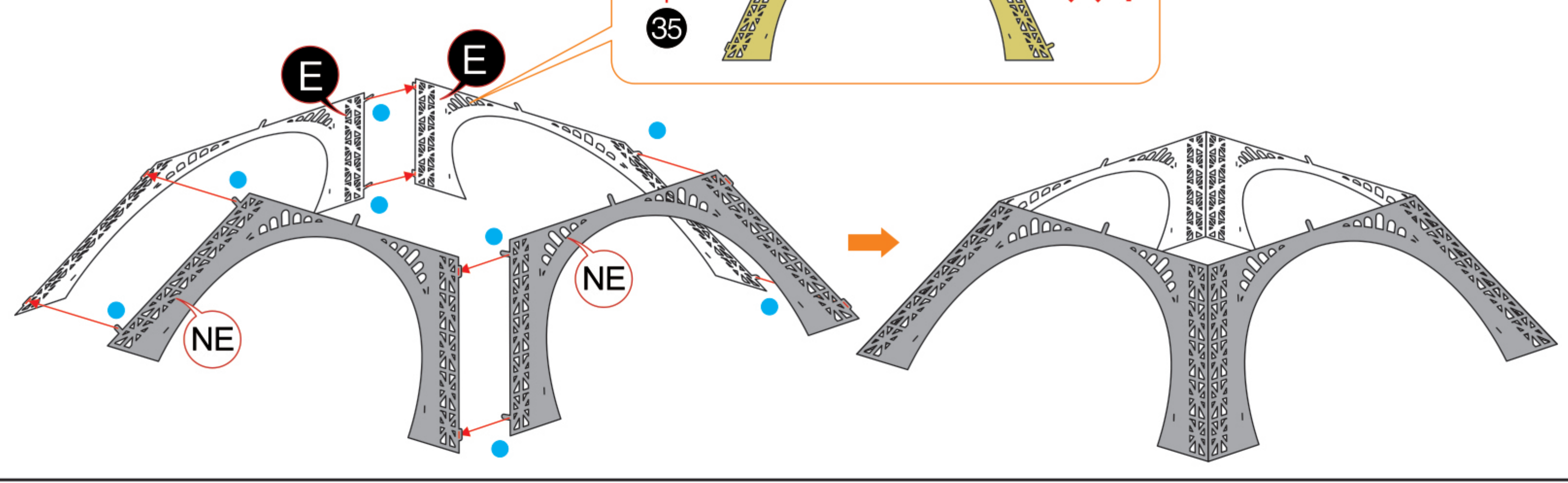

Step 15

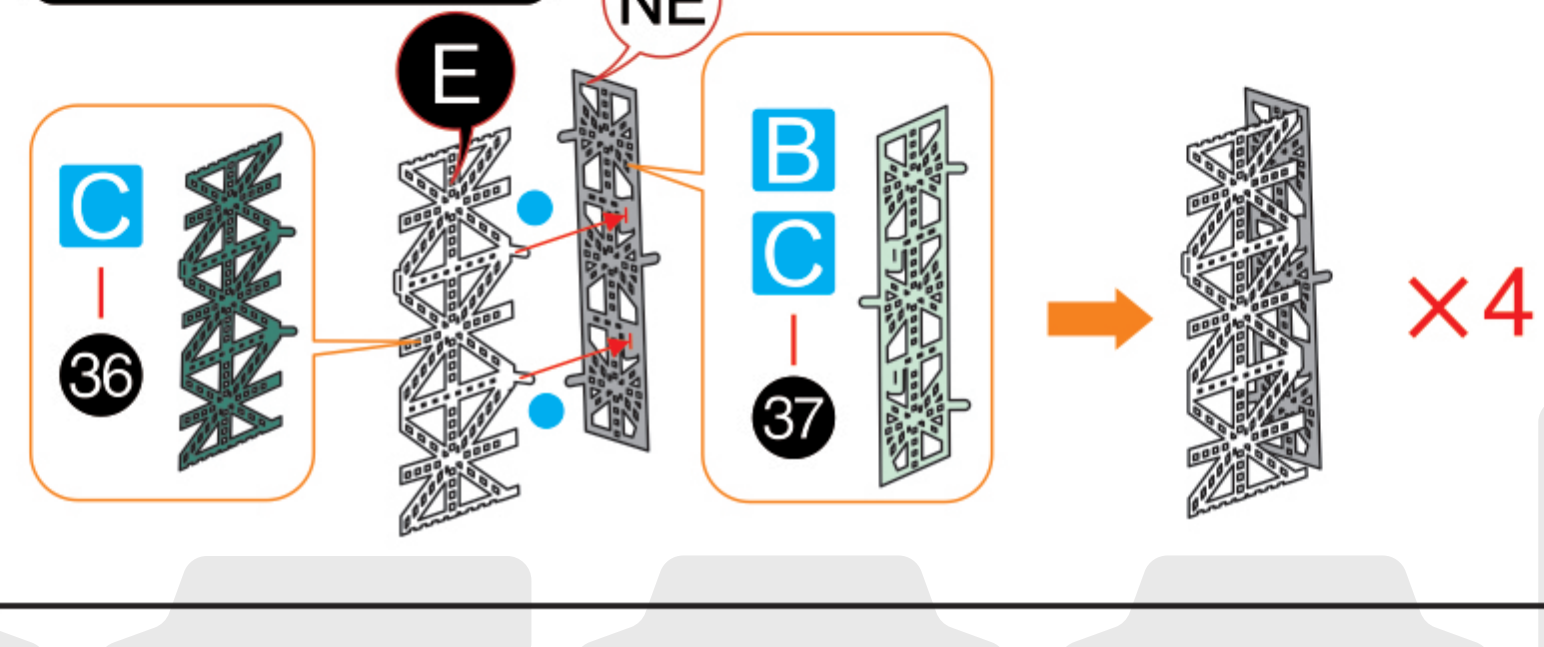

Step 16

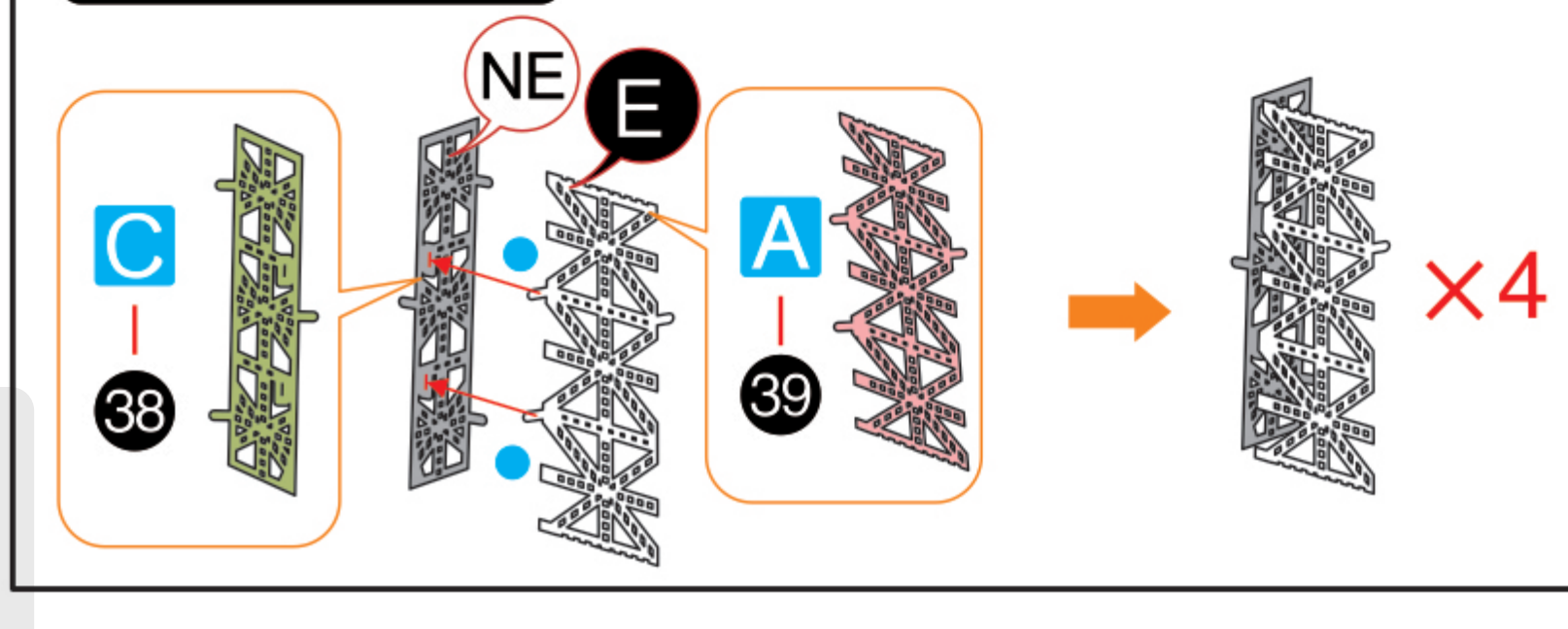

Step 17

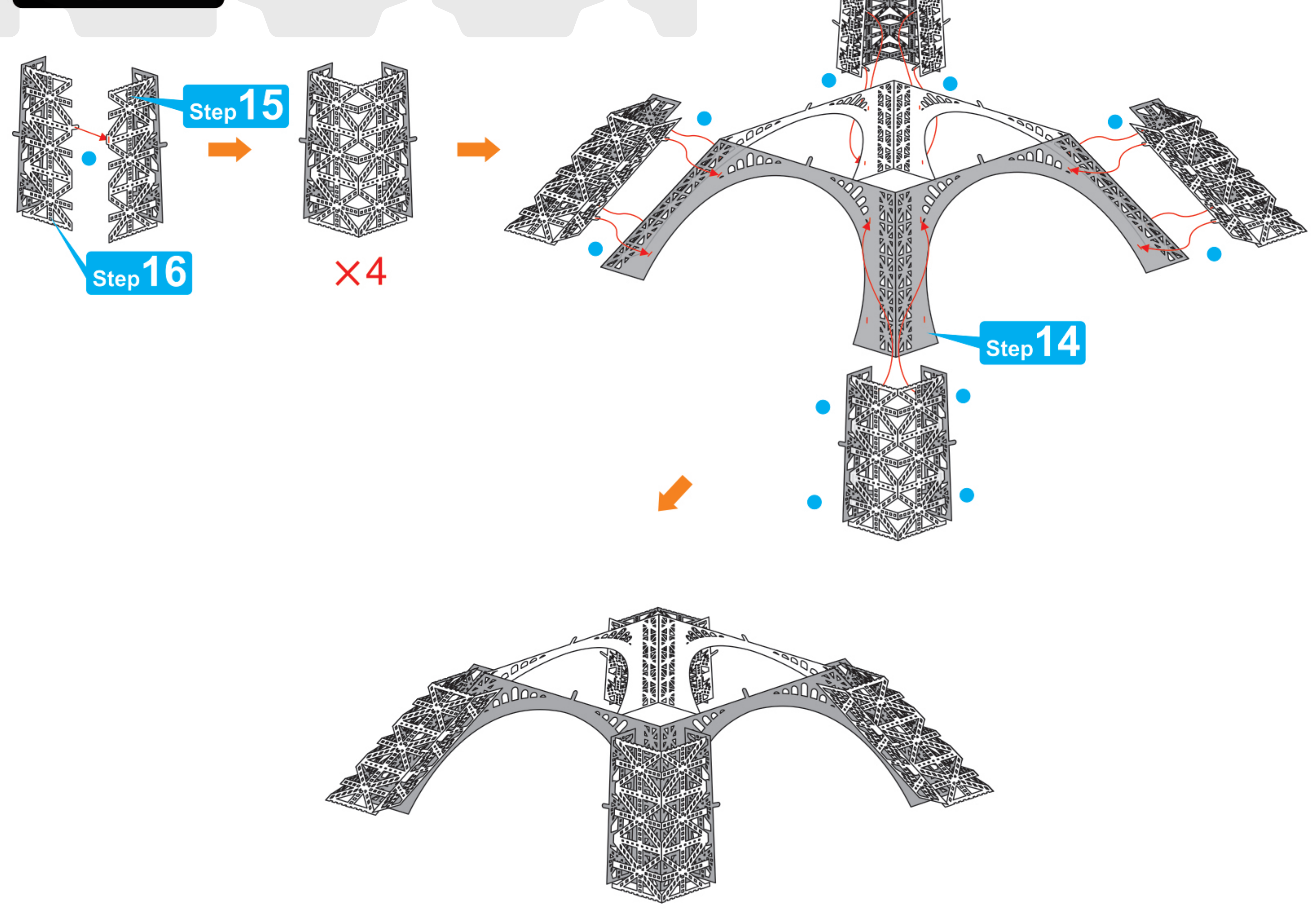

Step 18

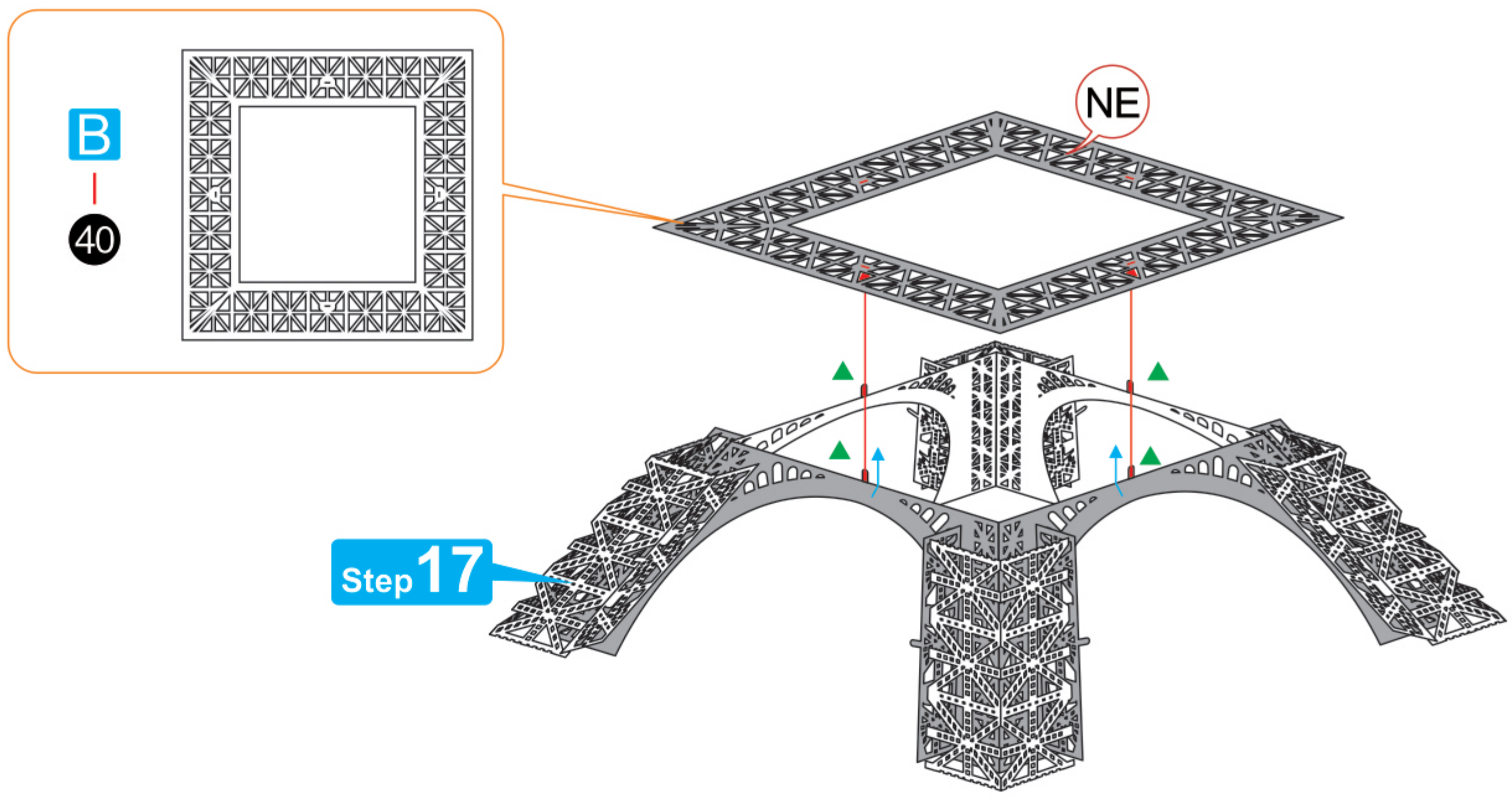

Step 17

Step 13

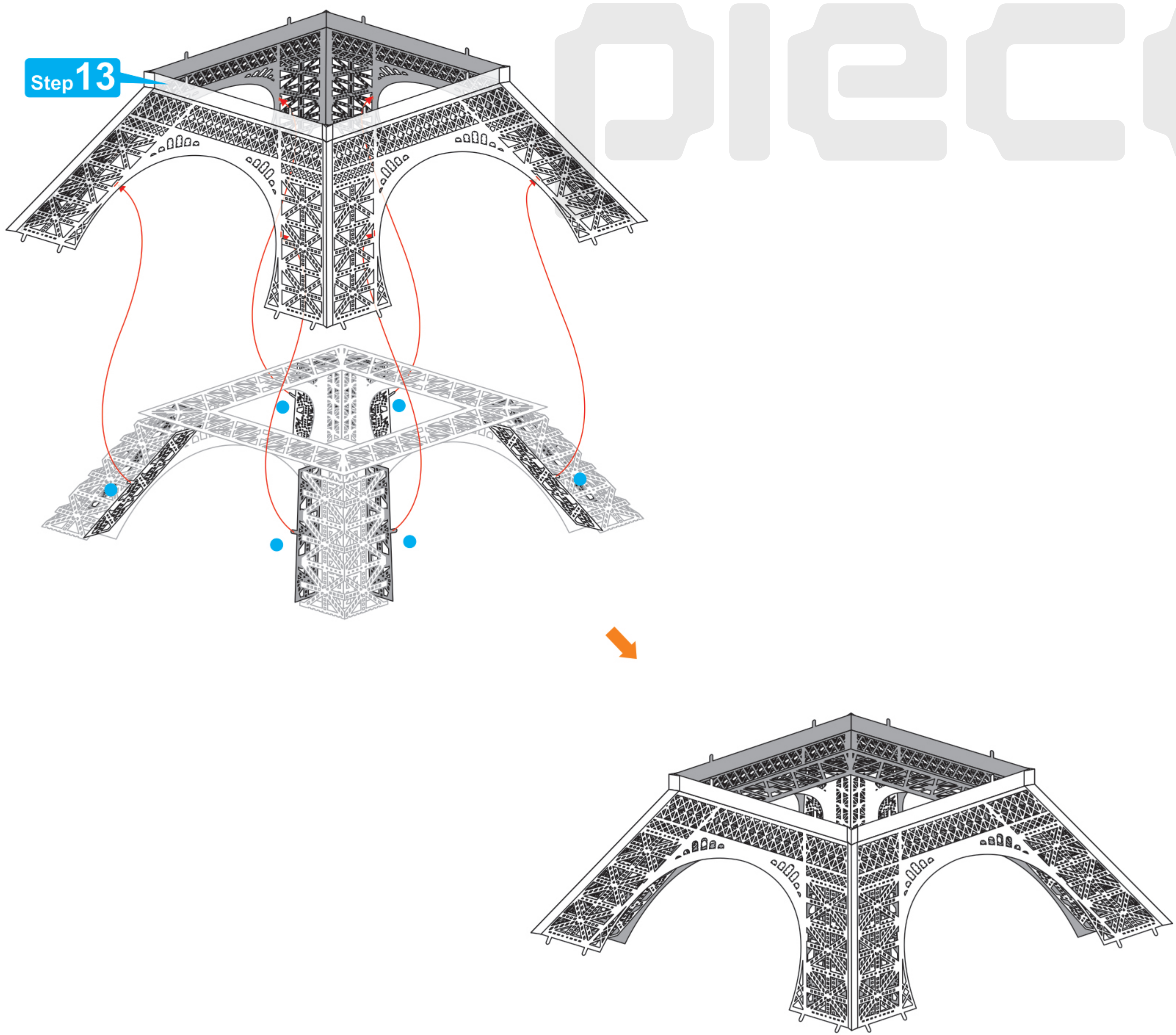

Step 19

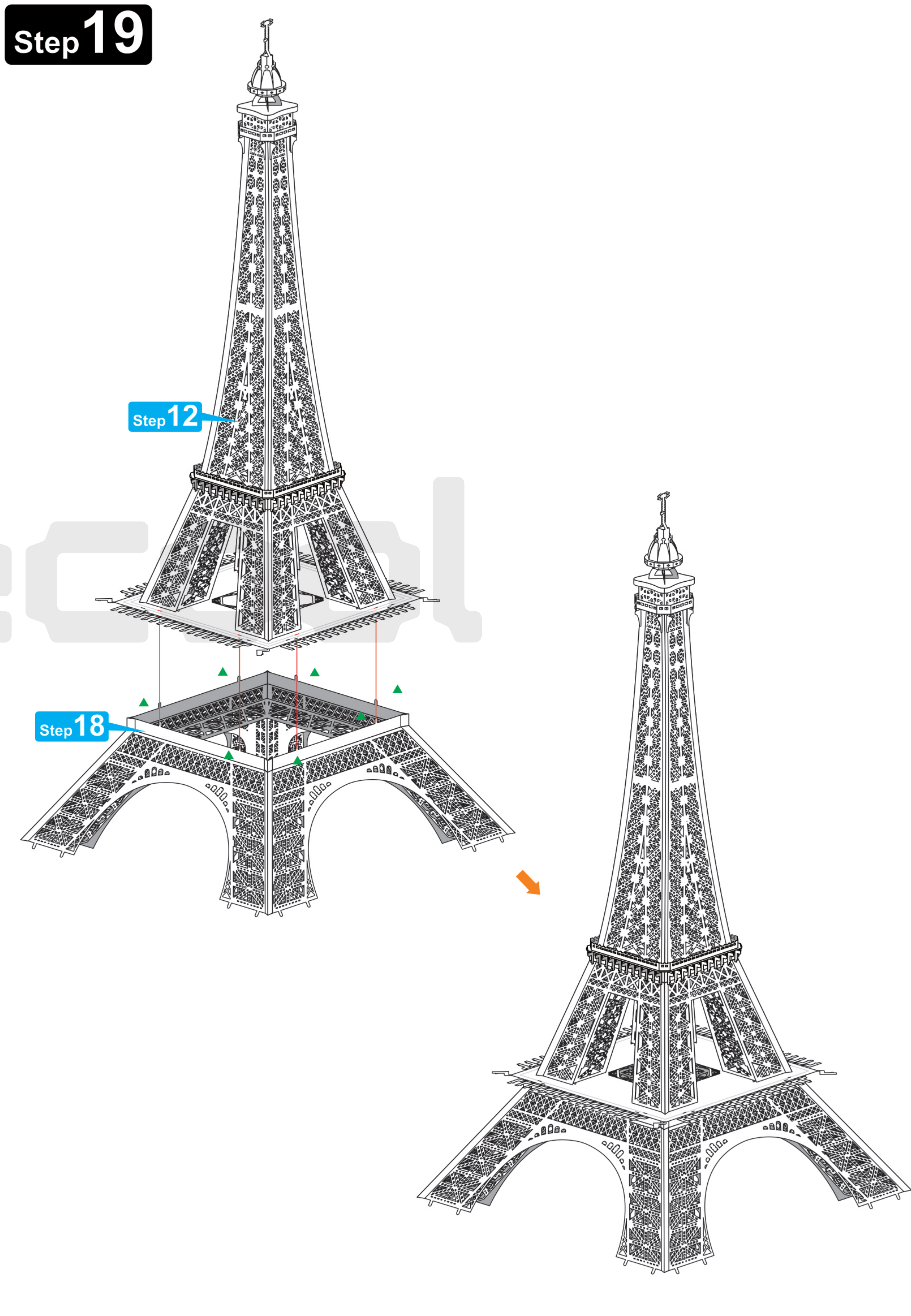

Step 12

Step 18

9 10
11 12

Step 20



Step 19

Step 21

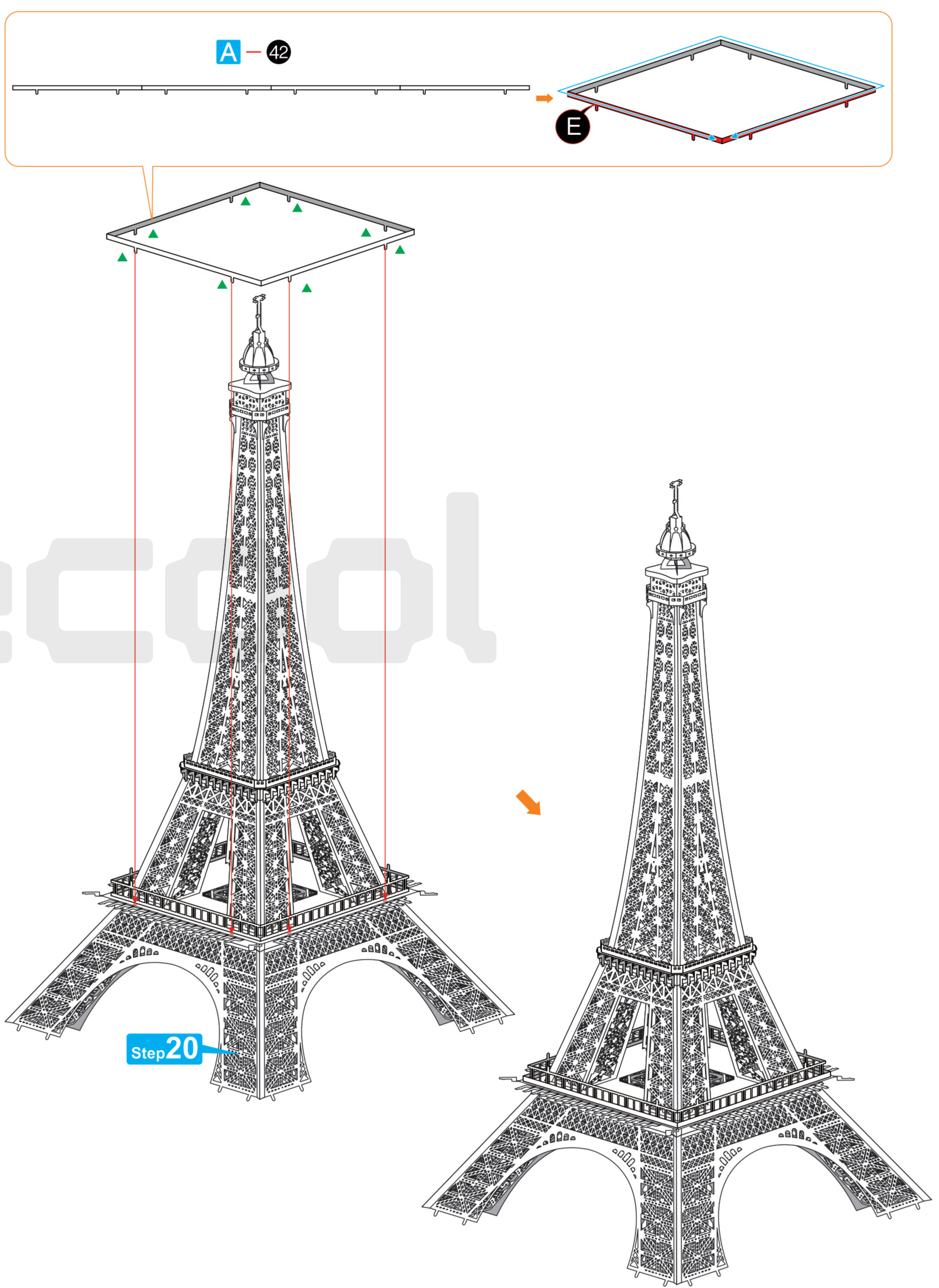

Step 20

Step 22

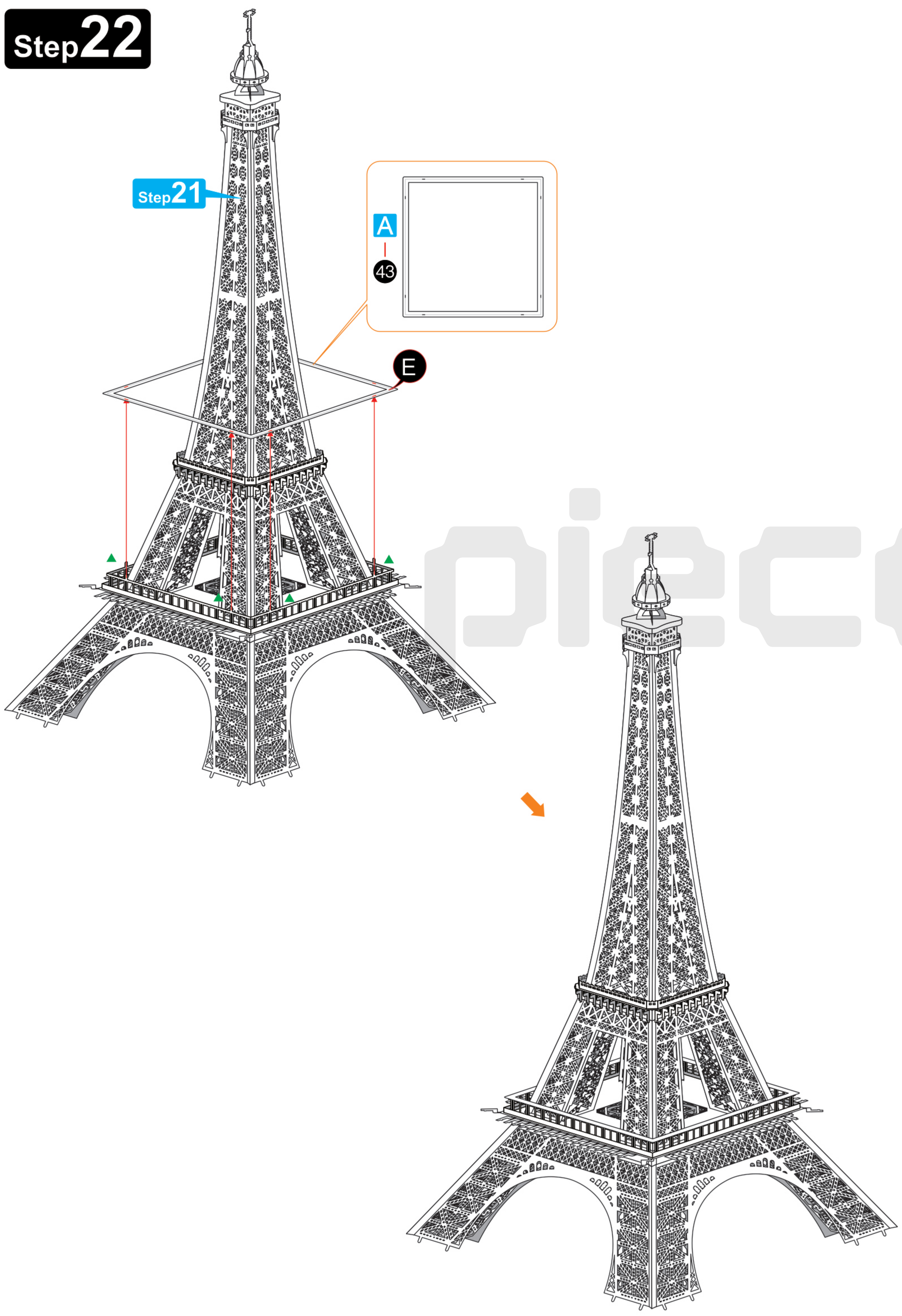

Step 23



13 14
15 16

Step 24

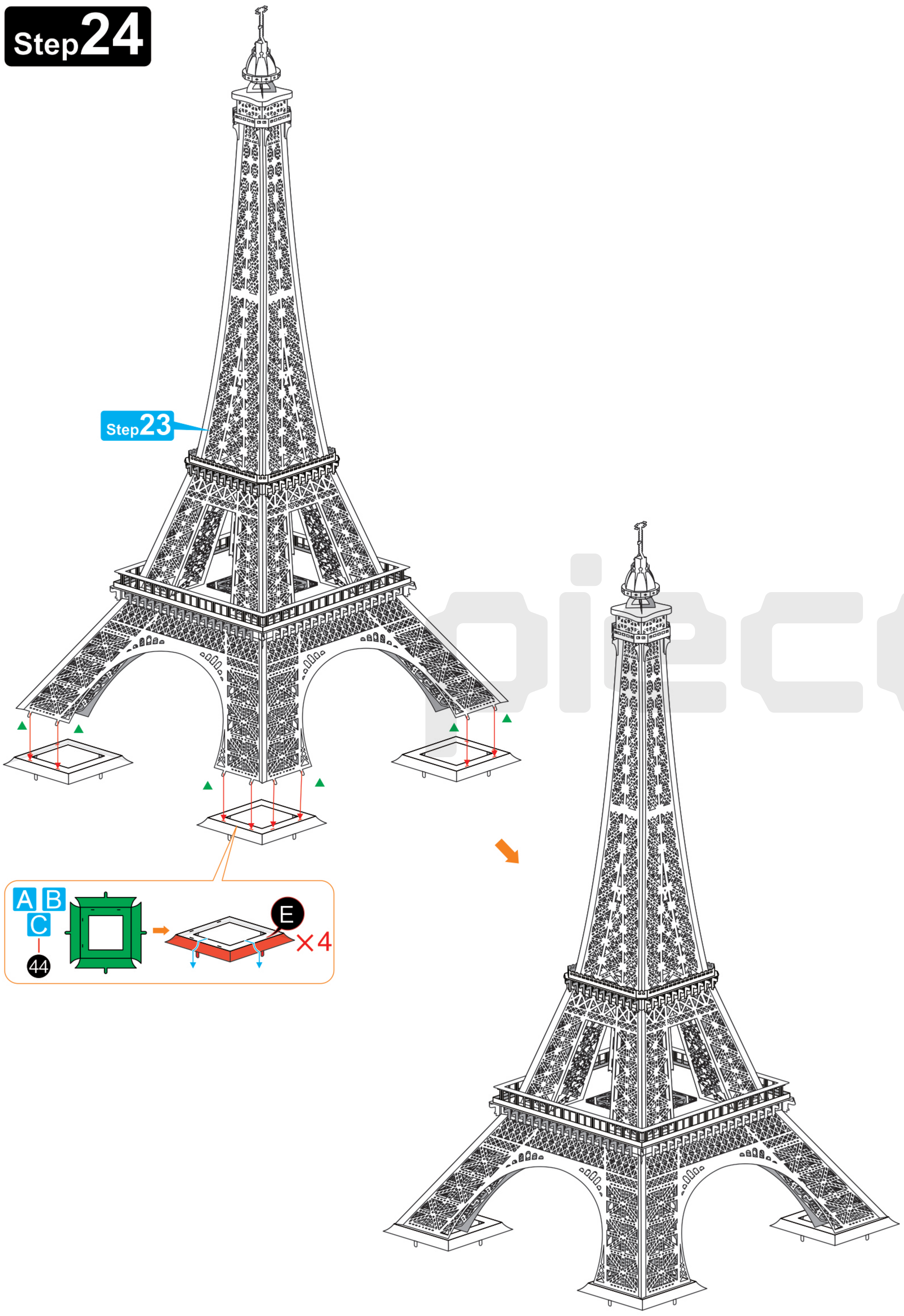

Step 25

